

City of Chicago

CDOT Public Way Opening Permit

General

10/21/2015

Table of Contents

- 1. Application Type 1
 - Signing In to the E-Permit Application 1
 - Creating a New Permit 2
- 2. Applicants..... 4
 - Primary Applicant..... 4
 - Excavator / Sub-Contractor..... 5
- 3. Basic Job Information..... 8
- 4. Application Information 9
 - Emergency Contacts 9
 - City Contract / Ordinance Information 10
- 5. Opening Information..... 12
 - Location Information 13
 - Opening Information 16
- 6. Documentation 18
- 7. Legal Agreements..... 21
- 8. Status 22
 - Manage Parking Restrictions 22
- 9. Sign Out..... 26

1. Application Type

Signing In to the E-Permit Application

To manage your account, sign in using your credentials and click **Sign In**.

City of Chicago The City of Chicago's Official Site Inspections, Permitting & Licensing

Manage Your Permits, Licenses, Registrations, and Dig Tickets

Welcome to the City of Chicago's Permit, License, Registration, and Digger Portal. You can use this site to assist with the following processes for each of these departments:

- CDOT - Manage Permits, Digger, and Additional Services
- CDPH - Manage Permit Applications, Notices, and Periodic Renewals

Permits
🏠 [Permits Homepage](#)

Digger
🏠 [Digger Homepage](#)

Search

- 🔍 [Existing Permit](#)
- 🔍 [Licensed Contractor](#)
- 🔍 [Vacant Building](#)
- 🔍 [Existing Dig Ticket](#)

How To

- 📄 [Create an Account](#)
- 📄 [Pay Outstanding Fees](#)
- 📄 [Apply for a Permit](#)
- 📄 [Apply for a Public Way Work License](#)

Open Data

Over 200 datasets presented in easy-to-use formats: [City of Chicago Open Data Portal](#).

Sign In

MyName| x
.....
Sign In
[Forgot Password?](#)
[Create New Account](#)

To manage your account, **Sign In**

If you need assistance, please contact [support](#) for the appropriate department.
If your question is about an existing permit application, please include your application number or the address of your application.

Creating a New Permit

To create a new permit:

- Click the **Create New** drop-down
- Select **Permit Application**

On the **Select Application Type** screen:

- Select **Opening in the Public Right of Way**

Note: You may not have as many options of permits dependent on the types of licenses you have.

2. Applicants

Primary Applicant

The company associated with your web login will display the **Primary Applicant**.

If an entity other than you or your company should be listed as Excavator / Sub-Contractor than click the **Add Excavator / Sub-Contractor** button to display the **Search for Excavator / Sub-Contractor** dialog box.

Otherwise, click **Next Step** to proceed.

City of Chicago The City of Chicago's Official Site Inspections, Permitting & Licensing

CGN Tester1 ▾ Documentation Cart (0)

Home > Permits > **Apply**

- Application Type
- Applicants**
- Basic Job Information
- Application Information
- Opening Information
- Documentation
- Legal Agreements
- Status

Applicants

If you need to add an excavator / sub-contractor, click the 'Add Excavator / Sub-Contractor' button below to search for a licensed excavator.

** Required Information*

Primary Applicant *

Primary Applicant	License Type	License Number	Active
CGN Tester1	Canopy Provider License	CPL13033	Yes
30 N Lasalle	Dumpster Provider License	DPL13034	Yes
Chicago IL 60602	Public Way Work License	PWW13035	Yes
(312)555-6666			
cgntestuser1@gmail.com			

Excavator / Sub-Contractor

If an entity other than you or your company should be listed as Excavator / Sub-Contractor, click the 'Add Excavator / Sub-Contractor' button to add them to this application.

[Add Excavator / Sub-Contractor](#) [Add Me](#)

[Previous Step](#) [Next Step](#)

Callout 1: If another company should be listed, click the **Add Excavator / Sub-Contractor** button

Callout 2: Otherwise, click the **Next Step** button to Proceed.

Excavator / Sub-Contractor

Add an Excavator / Sub-Contractor information:

- Enter part of the Company's name in the **Search** box
- Click the **Search** button to look up entries

*Note: More information typed into the **Search** box will provide a closer set of search results.*

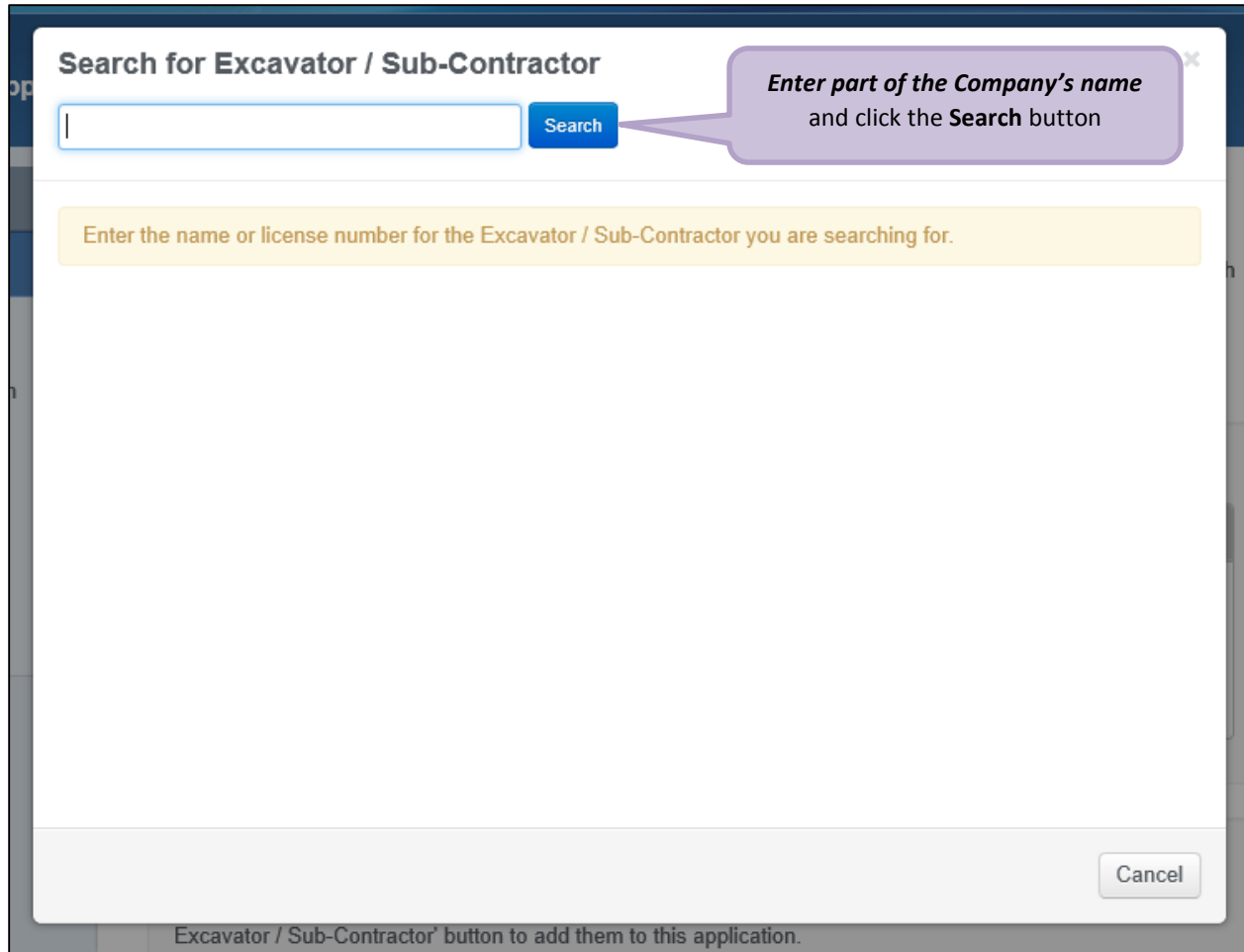

Search for Excavator / Sub-Contractor

Enter part of the Company's name and click the **Search** button

Enter the name or license number for the Excavator / Sub-Contractor you are searching for.

Cancel

Excavator / Sub-Contractor' button to add them to this application.

The **Search Results** will be displayed:

- Click the **Add** button beside the Excavator / Sub-Contractor you wish to add to the application

Search for Excavator / Sub-Contractor

- W - Has Web Account
- C - Has a valid Letter of Credit
- I - Has valid Insurance

Excavator / Sub-Contractor	License Type	License Number	Active	Feature	
FJA EXCAVATING INC 10340 BELDEN AVE UNIT A 847-288-0565	Public Way Work License	PWW13001	No	C	<input type="button" value="Add"/>
RICHARDS EXCAVATING, INC 42645 N DELANY RD	Public Way Work License	PWW13000	No	C	<input type="button" value="Add"/>
PLAINFIELD GRADING & EXCAVATING, INC. 7150 S. RIDGE ROAD 815-378-3115	Public Way Work License Public Way Work License	PWW12941 PWW12942	No Yes	C L I	<input type="button" value="Add"/>
PJS EXCAVATING SEWER AND WATER INC 6645 N. OLIPHANT AVENUE, SUITE E 312-437-0500	Public Way Work License Public Way Work License	PWW12928 PWW12929	No Yes	C L I	<input type="button" value="Add"/>
CONLEY EXCAVATING INC	Public				<input type="button" value="Add"/>

Click the **Add** button beside the Excavator / Sub-Contractor you wish to add to the application

The new Excavator / Sub-Contractor will be added to the application:

- Click the **Next Step** button to proceed

City of Chicago The City of Chicago's Official Site Inspections, Permitting & Licensing

CGN Tester1 ▾ Documentation Cart (0)

Home > Permits > **Apply**

1. Application Type
2. Applicants
3. Basic Job Information
4. Application Information
5. Opening Information
6. Documentation
7. Legal Agreements
8. Status

Applicants

If you need to add an excavator / sub-contractor, click the 'Add Excavator / Sub-Contractor' button below to search for a licensed excavator.

** Required Information*

Primary Applicant *

Primary Applicant	License Type	License Number	Active
CGN Tester1 30 N Lasalle Chicago IL 60602 (312)555-6666 cgntestuser1@gmail.com	Canopy Provider License	CPL13033	Yes
	Dumpster Provider License	DPL13034	Yes
	Public Way Work License	PWW13035	Yes

Excavator / Sub-Contractor

Excavator / Sub-Contractor	License Type	License Number	Active	
PJS EXCAVATING SEWER AND WATER INC 6645 N. OLIPHANT AVENUE, SUITE E CHICAGO IL 60631 312-437-0500	Public Way Work License	PWW12928	No	Remove
	Public Way Work License	PWW12929	Yes	

Add Excavator / Sub-Contractor
Add Me

Previous Step
Next Step

Click the **Next Step** button to proceed.

3. Basic Job Information

Enter the **Basic Job Information**:

- Enter the **Project Name** (optional)
- Select the **Type of Work** from the drop-down (required)
 - Select **General Public Way Opening**
- Select the **Start Date** from the **Calendar** pop-up (required)
- Select the **End Date** from the **Calendar** pop-up (required)
- Enter the **Description of Work** (optional)
- Click **Next Step** to proceed

4. Application Information

Emergency Contacts

Add **Emergency Contact** information:

- Click the **+Add Emergency Contact Information** button to display the **Add Emergency Contact Information** dialog box

To **Add Emergency Contact Information**:

- Click **Add Emergency Contact Information** to proceed

City Contract / Ordinance Information

Click the **City Contract / Ordinance Information** button to display the **City Contract / Ordinance Information**.

*Note: The **City Contract / Ordinance Information** is not required. If you do not have a City Contract or Ordinance information for this permit, please leave these fields blank.*

Otherwise, click **Next Step** to proceed.

The main content area is titled 'Application Information' with the instruction: 'Provide the names and contact information of anyone who should be contacted in the event of an emergency.' A note indicates that the following information is required.

Emergency Contacts

Name	Phone	E-Mail	
John Doe	(773)123-4567	john.doe@email.com	Edit Delete

+ Add Emergency Contact Information

City Contract / Ordinance Information

I need to enter City Contract or Ordinance Information for this permit.

Navigation buttons: Previous Step, Next Step

Callout boxes:

- City Contract / Ordinance Information can be entered here.
- Or Click the Next Step button to proceed.

Footer: If you need assistance, please contact [support](#) for the appropriate department. If your question is about an existing permit application, please include your application number or the address of your application.

Enter the **City Contract / Ordinance Information**:

- Enter the **City Contract #**
- Select the **Department Responsible** from the drop-down:
 - **Chicago City Colleges**
 - **Chicago Public Building Commission**
 - **Chicago Public Schools**
 - **Department of Aviation**
 - **Department of Streets and Sanitation – Forestry Division**
 - **Department of Transportation**
 - **Department of Water Management – Sewer Division**
 - **Department of Water Management – Water Division**
- Enter the **Ordinance #**
- Enter the **Page #**
- Select the **Date of Passage** of the ordinance that applies from the **Calendar** pop-up
- Select the **End Date of Ordinance** of the ordinance that applies from the **Calendar** pop-up
- Click **Next Step** to proceed

Note: Only enter Ordinance information if this permit is being carried out under a City ordinance.

City Contract / Ordinance Information

Enter the City Contract information if applicable

City Contract # ?

Department Responsible ?

Enter the Ordinance information, if applicable

Ordinance # ?

Page # ?

Date of Passage ?

End Date of Ordinance ?

Or Click the **Next Step** button to proceed.

5. Opening Information

*Note: At this point, your permit application has been saved to your dashboard and the **Application Number** has been created.*

Enter the **Opening Information**:

- Enter the **Purpose of Openings** (required)
- Enter the **Number of ADA Ramps** (optional)
- Click **+Add Location** to display the **Add Location** dialog box

Location Information

Enter the following in the **Add Location Information** dialog box:

- Enter the **street number** in the **From** field (required)
- Enter the **street number** in the **To** field (required)
- Select the **Direction** from the drop-down (required)
- Enter/Select the **Street Name** (required)
- Select the **Suffix** from the drop-down (optional)
- Select the type of **Closure** from the drop-down (required)
- Enter **Additional Information** (optional)
- Click **Add Location Information** to proceed

Add Location [Close]

From: 101 *

To: 161 *

Direction: E *

Street Name: WACKER *

Suffix: DRIVE *

Closure: Sidewalk Closure *

Additional Information: [Empty]

Click Add Location Information to

Cancel Add Location

Review and confirm the address you entered:

- Click **Re-Enter** to edit location information
- Click **Confirm** to proceed

Add Location Information

This is the address you entered. Please confirm that it is correct.

	Street Number	Street Number High	Direction	Street Name	Suffix	Map
<input checked="" type="radio"/>	101	161	E	WACKER	DR	

Click **Re-Enter** to edit location information

Cancel Re-Enter Confirm

Click **Confirm** to proceed

The **Location Information** has been added:

- Click **Add Location Information** as needed, and repeat previous steps
- Click **+Add Opening Location** to display the **Add Opening Location** dialog box

City of Chicago The City of Chicago's Official Site Inspections, Permitting & Licensing

CGN Tester1 - Documentation Cart (0)

Home Permits **Apply**

1. Application Type
2. Applicants
3. Basic Job Information
4. Application Information
5. **Opening Information**
6. Documentation
7. Legal Agreements
8. Status

Opening Information

Application Number: **DOT547273**

Specify the purpose of your permit, and then enter any locations which openings are needed. Once the locations have been entered, add all of the relevant opening activities.

** Required Information*

Purpose of Openings: *

Number of ADA Ramps:

Location *

101-161 E WACKER DR

Opening Information *

Placement	Length (ft.)	Width(ft.)	Depth(ft.)
<input type="button" value="+ Add Opening Information"/>			

Location Information has been added

Click **+Add Opening Information**

Opening Information

Enter the following in the **Add Opening Information** dialog box:

- Select the **Placement** from the drop-down (required)
- Enter the **Length** (required)
- Enter the **Width** (required)
- Enter the **Depth** (required)
- Click **Add Opening Information** to proceed

Application Number: DOT547273

Add Opening Information [X]

Placement: Sidewalk *

Length: 50 ft. *

Width: 20 ft. *

Depth: 10 ft. *

Cancel Add Opening Information

101-102 E WACKER DR [Edit]

The **Opening Information** has been added:

- Click **Add Opening Information** as needed, and repeat previous steps
- Click **Next Step** to proceed

City of Chicago The City of Chicago's Official Site Inspections, Permitting & Licensing

CGN Tester1 ▾ Documentation Cart (0)

Home > Permits > Apply

1. Application Type
2. Applicants
3. Basic Job Information
4. Application Information
5. **Opening Information**
6. Documentation
7. Legal Agreements
8. Status

Opening Information

Application Number: DOT547273

Specify the purpose of your permit, and then enter any locations which openings are needed. Once the locations have been entered, add all of the relevant opening activities.

** Required Information*

Purpose of Openings: *

Number of ADA Ramps:

Location * [+ Add Location](#)

101-161 E WACKER DR **Opening Information** has been added [Edit](#) [Delete](#)

Opening Information *

Placement	Length (ft.)	Width(ft.)	Depth(ft.)	
Sidewalk	50	20	10	Edit Delete

[+ Add Opening Information](#)

[Previous Step](#) [Next Step](#) Click **Next Step** to proceed

6. Documentation

If this permit is for an arterial street, a completed work zone sketch is required:

- Click **+Add Document** to display the **Add Document** dialog box

*Note: Only jpg, pdf, or png files can be added. The **Work Zone Sketch** is required for this permit.*

Click the **Browse...** button to locate the document.

The in **Choose File to Upload** dialog box:

- Highlight the document to be added
- Click **Open** to select the document

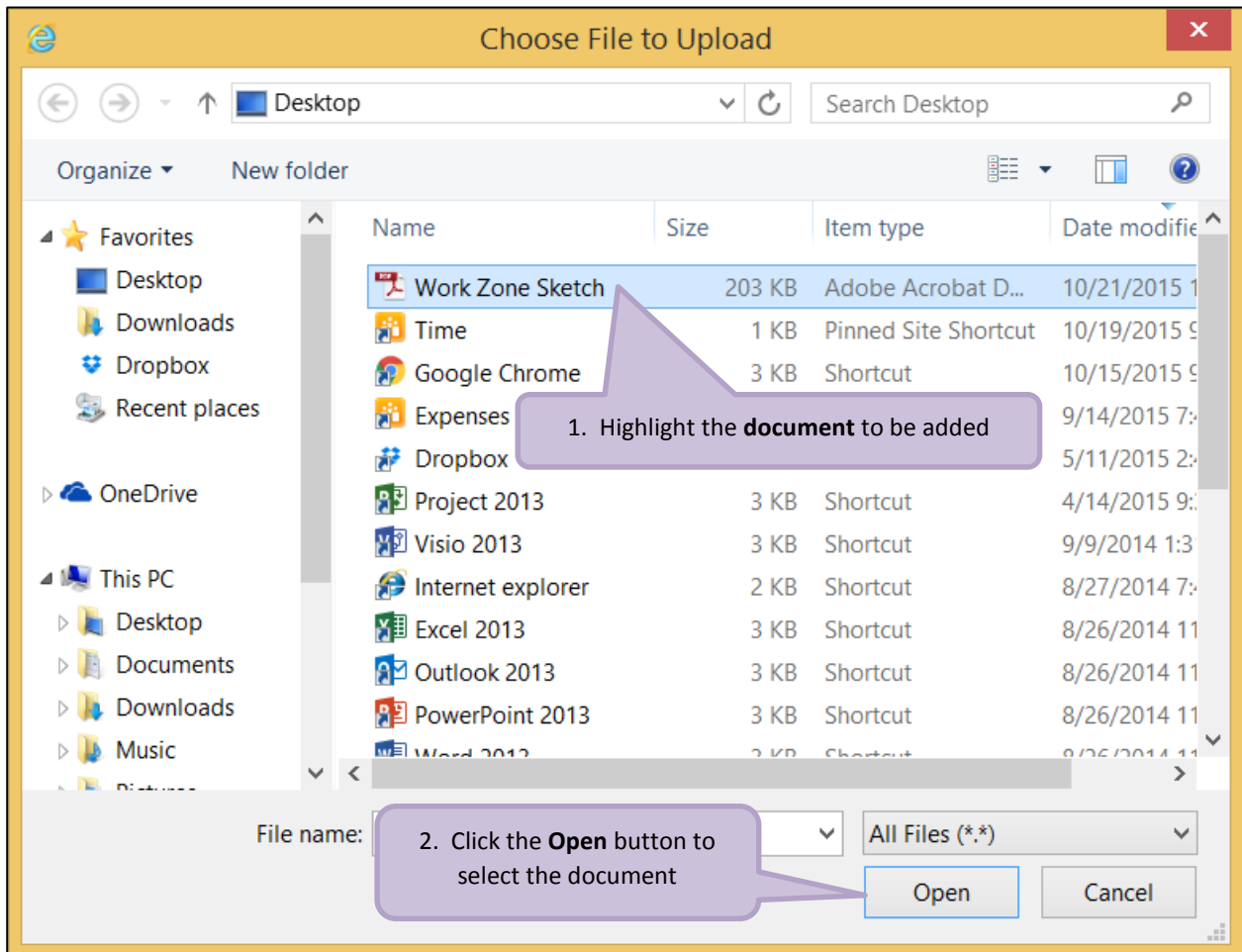

Click **Upload** to add the document to the application.

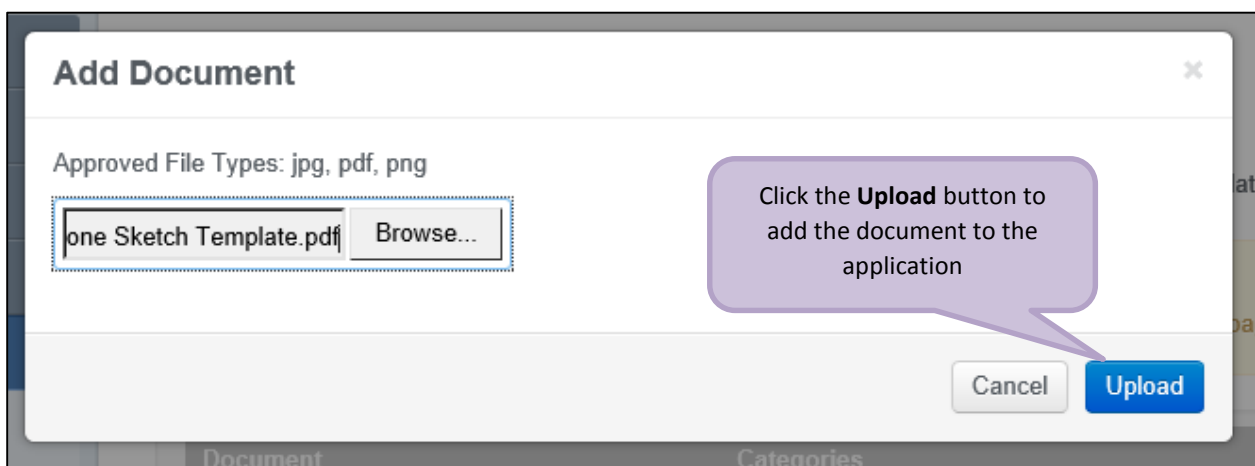

The document has been added to the application:

- Click **Next Step** to proceed

City of Chicago The City of Chicago's Official Site Inspections, Permitting & Licensing

CGN Tester1 ▾ Documentation Cart (0)

Home > Permits > **Edit**

1. Applicants
2. Basic Job Information
3. Application Information
4. Opening Information
5. **Documentation**
6. Legal Agreements
7. Status

Documentation

Application Number: **DOT547273**

If this permit is for an arterial street, a completed work zone sketch is required. You can find a template [here](#).

Document	Categories	
Work Zone Sketch Template.pdf	• Work Zone Sketches	Remove

[+ Add Document](#)

[Previous Step](#) [Next Step](#)

Click the **Next Step** button to proceed.

If you need assistance, please contact [support](#) for the appropriate department.
If your question is about an existing permit application, please include your application number or the address of your application.

7. Legal Agreements

The **Legal Agreements** must be acknowledged:

- Read the **Certification** legal agreement
- Click the **I Agree** checkbox (required)
- Click **Submit** to proceed

City of Chicago The City of Chicago's Official Site Inspections, Permitting & Licensing

CGN Tester1 Documentation Cart (0)

Home > Permits > **Edit**

- 1. Applicants
- 2. Basic Job Information
- 3. Application Information
- 4. Opening Information
- 5. Documentation
- 6. Legal Agreements**
- 7. Status

Legal Agreements

Application Number: DOT547273

In order to finish your application, you must agree to the terms and conditions below.

** Required Information*

Certification

By accepting this agreement you are certifying that:

1. You have personally examined and are familiar with all the information submitted in response to the questions contained in this notice, and any attachments, and that you believe that all information submitted is true, correct, and complete; and
2. You understand and agree that clicking "I accept" will be deemed the equivalent of a signature in electronic form.

1. Click the **I Agree** checkbox to accept the agreement

* I Agree

Previous Step **Submit** 2. Click the **Submit** button to proceed.

If you need assistance, please contact [support](#) for the appropriate department.
If your question is about an existing permit application, please include your application number or the address of your application.

8. Status

Congratulations! You have finished entering the permit application.

The application is being processed and has been sent to CDOT for review.

Note: The remainder of the application can be viewed by scrolling down this page.

Manage Parking Restrictions

Click **Manage Parking Restrictions** to add service requests (optional).

City of Chicago The City of Chicago's Official Site Inspections, Permitting & Licensing

CGN Tester1 ▾ Documentation Cart (0)

Home > Permits > **View**

- Applicants
- Basic Job Information
- Application Information
- Opening Information
- Documentation
- Legal Agreements
- Status**

Permit Application Status

Application Number: DOT547273

Application Information:

- Your application is currently under review by CDOT. Please check back later to see if the review is complete.

Cancel Permit Add Dig Ticket **Manage Parking Restrictions**

Application Number	DOT547273		
Type	Opening in the Public Right of Way		
Current Status	Application Checks		
Applicants	CGN Tester1 - Primary Applicant And 1 Others	more info...	

Reviews

Review	Date Completed	Status	Notes
Public Way Opening Review		Pending	

Important Dates

Creation Date	10/25/2015	
Submission Date		
Start Date	10/26/2015	

Click the **Manage Parking Restrictions** (optional) button

To add a **Service Request**, click **+Add Service Request** to display the **Add Service Request** dialog box.

City of Chicago The City of Chicago's Official Site Inspections, Permitting & Licensing

CGN Tester1 - Documentation Cart (0)

Home \ Permits \ My Service Requests

Service Requests for Permit # DOT547273

[View Permit Status](#)

Permit Location: 101-161E WACKER DR

Location	Street Side	Begin Date	End Date	Posting Timings	Status	SR Number
+ Add Service Request						

Click the **+Add Service Request (optional)** button

If you need assistance, please contact [support](#) for the appropriate department.
If your question is about an existing permit application, please include your application number or the address of your application.

Enter the service request information:

- Enter **Street Number From** (required)
- Enter **Street Number To** (required)
- Enter **Purpose** (required)
- Select the **Side of the Street** from the drop-down (required)
- Select **Posting Begin Time** from the **Clock** pop-up (required)
- Select **Posting End Time** from the **Clock** pop-up (required)
- Select **Posting Begin Date** from the **Calendar** pop-up (required)
- Select **Posting End Date** from the **Calendar** pop-up (required)
- Enter **Special Instructions** (optional)

Add Service Request for permit location 101-161 E WACKER DR

Street Number From: *

Street Number To: *

Street: E WACKER DR

Side of the Street: * ?

Posting Begin Date: * ?

Posting End Date: * ?

Posting Begin Time: * ?

Posting End Time: * ?

Purpose: * ?

Special Instructions:

Cancel Add Service Request

Click the **Add Service Request** button to add

Your **Service Request** has been added:

- Click **View Permit Status** to proceed

City of Chicago The City of Chicago's Official Site Inspections, Permitting & Licensing

CGN Tester1 ▾ Documentation Cart (0)

Home \ Permits \ My Service Requests

Click **View Permit Status** to proceed

Service Requests for Permit # DOT547273

[View Permit Status](#)

Permit Location: 101-161 E WACKER DR

Location	Street Side	Begin Date	End Date	Posting Timings	Status	SR Number
101-161E WACKER DR	E	10/28/2015	10/30/2015	1:00 PM - 1:00 AM	Pending	View Edit Delete

[+ Add Service Request](#)

Service Request has been added

If you need assistance, please contact [support](#) for the appropriate department.
If your question is about an existing permit application, please include your application number or the address of your application.

9. Sign Out

When finished, be sure to sign out:

- Click the **drop-down arrow** beside your name
- Click **Sign Out** to log off of the E-Permit application
