

APPLICATION NUMBER _____

CITY OF CHICAGO

AN APPLICATION TO THE CHICAGO PLAN COMMISSION UNDER THE LAKE MICHIGAN AND CHICAGO LAKEFRONT PROTECTION ORDINANCE

(This Application Must Be Typewritten)

The Chicago Plan Commission has provided this Application Form in accordance with Section 194B-6.1 (a) of the Lake Michigan and Chicago Lakefront Protection Ordinance. The Conditions under which the provisions of this Ordinance are applicable are stated in Section 194B-5.1 of the Ordinance. The process of Plan Commission review and public hearing on each proposal within the Lake Michigan and Chicago Lakefront Protection District will commence with the Applicant's submission to the Chicago Plan Commission of a completed Application Form and the required proof of notice. Strict compliance with Section 194B-6.1(c) is required.

The staff of the Department of Planning is available to provide technical assistance to the Applicant, before preparation of his application, during the processing stages, and to review the application at submission to the Chicago Plan Commission. Copies of the Ordinance and this Application Form and examples of forms for both notification and proof of notice, are available from the Commissioner of Planning, in Room 1003, Lakefront Unit, City Hall, 121 N. La Salle Street, Chicago, Illinois 60602. Phone 744-6551.

This Application Form consists of Five Parts on 17 pages:

- Part One: General Information
- Part Two: Character of Proposal
- Part Three: Zoning Information
- Part Four: Potential Impact of Proposal (2 Sections)
- Part Five: Disclosure Forms (6 Sections)

A copy of this Application will be available for public inspection in the office of the Commissioner of Planning, Room 1000, five days prior to the date of which the public hearing on this Application before the Chicago Plan Commission is to commence.

-SECTION BELOW FOR OFFICE USE ONLY-

Date of receipt in DP: _____ In Bldgs.: _____	ZBA action necessary? ____ yes ____ no: Type and Status: _____
Date of Applicant Notice to taxpayers of record: _____	Disclosure necessary? ____ yes ____ no
Date set for public hearing: _____	Simultaneous Planned Development processing ____ yes ____ no
Date on which Plan Commission published newspaper notice: _____	Previous Application this address? ____ yes ____ no; number: _____
Date of publication of report of Commissioner of DP: _____	Zoning map amendment? ____ yes ____ no: # _____
Date forwarded to: DIS ____ : DSS ____ : DPW ____ : Pk. D. ____ : Other ____ : _____	DISPOSITION Approved _____ Disapproved _____ Continued _____, to: _____ Date Applicant notified of decision: _____

SITE ADDRESS _____

GUIDELINES FOR COMPLETING PART ONE OF THE APPLICATION

Part One of this Application provides general information to the Plan Commission for use in preparing its public notices of the proposal set forth in the Application and in preparing its review of that proposal.

1. The date entered in I. should be the date on which the Application is filed.
2. The location of the site of the proposal should be given by street address; if there is no address, the location must be described in relation to existing streets, rights-of-way or other fixed points of reference.
3. The Applicant must state his own name, address and telephone number and the name, address and telephone number of the owner of the subject property. The Applicant must be either the owner of the subject property or his duly authorized agent or representative, and, if the Applicant is an agent or representative, the Applicant must submit proof to the Commission that he is authorized to represent the owner of the subject property.

Whenever the ownership of the subject property is complex - a partnership, corporation, land trust or association - the Applicant shall so indicate. Further, the Commission may require disclosure of all real parties of interest in the subject property.

4. The description of a proposal should include, at a minimum, types of land uses and space uses, floor area, number of dwelling units and height of proposed structures in feet or stories. Additional concise information may also be included.
5. Under the provisions of Section 194B-6.1(c) of the Lake Michigan and Chicago Lakefront Protection Ordinance, the Applicant must submit to the Commission at the time of filing an Application a list of the names and last known addresses of the owners of all property on which notice must be served, the method of service employed, the names and addresses of persons so served, and a statement certifying that the Applicant has complied with the noticing provisions of Section 194B-6.1(c) of the Lake Michigan and Chicago Lakefront Protection Ordinance. The Commission will not accept an application unless and until the Applicant furnishes the required list and certificate.
6. If there are any other approvals required from other public agencies before the Applicant can proceed with his proposal, they should be listed; except that other City of Chicago licenses and permits may be omitted as items requiring listing herein. If no other approvals are required, enter "NONE" under VI A. Examples of items which should be listed include approval of FHA financing, a U.S. Corps of Engineers permit, Federal Aviation Authority Approval, among others.

PART ONE: GENERAL INFORMATION

- I. Date of Application: April 10, 2022
- II. Address or location of the Site of the Proposal: 2700-2710 N. Pine Grove Avenue, Chicago, Illinois 60614
- III. Information on the Applicant and the Owner
 - A. Applicant
 - 1. Name: Second Church of Christ Scientist, Chicago Phone: 773-549-3362
 - 2. Address: 2700 N. Pine Grove Avenue, Chicago, Illinois 60614
 - B. Owner
 - 1. Name: Second Church of Christ Scientist, Chicago Phone: 773-549-3362
 - 2. Address: 2700 N. Pine Grove Avenue, Chicago, Illinois 60614
 - C. If the Applicant is not the owner, check here that proof has been attached to this Application that the Applicant is the duly authorized agent or representative of the owner.
 - D. If the ownership of the subject property is complex, the Applicant shall indicate the type of ownership:
 - 1. Land Trust
 - 2. Partnership or Association
 - 3. Corporation
 - 4. _____
- IV. Brief Description of the Proposal: Renovate existing church building to provide continued usage for religious assembly in approximately 5,000 square feet and add a 6-story addition containing 22 dwelling units and 31 parking spaces.
- V. The noticing provisions of Section 194B-6.1(c) have been completed as they apply to the Applicant: Check here
- VI. The Applicant must also obtain the following approvals in addition to the approval of the Plan Commission:
 - A. Nature of Approval: None
Agency: _____
 - B. Nature of Approval: _____
Agency: _____
 - C. Nature of Approval: _____
Agency: _____
Address: _____

GUIDELINES FOR COMPLETING PART TWO OF THE APPLICATION

All graphic materials must be submitted in an 8.5" x 11" format and must be suitable for clear and sharp, black and white reproduction. Each map or diagram should have a scale and a north arrow. Each sheet of graphic material must be labeled with the appropriate figure number. If there are multiple sheets comprising one figure - for example figure 4 - those sheets should be labeled consecutively, for example Figure 4-1, Figure 4-2, etc., and each sheet should contain the address of the site of the proposal in the lower left corner.

For Figure 1, the Applicant should consider the "vicinity of the site" to be at least as extensive as the area for which he is required to give notice plus any intervening streets or other public rights-of-way.

For Figures 3 and 4, the Applicant should consider that "recreation areas" and "recreation space and facilities" include game courts, swimming pools and pool areas, game rooms, exercise rooms, party rooms, community rooms, observation decks and sun decks.

The required narrative statement should describe the features of the proposed development, including size and mix of dwelling units, mix of uses on the site, etc. It should present a basic rationale for the development.

For Figure 6, the Applicant is urged to provide any materials at 8.5" x 11" which will facilitate the review of his Application.

PART TWO: CHARACTER OF THE PROPOSAL

This portion of the Application must be completed by attaching the following items, correctly sized and labeled, to the Application:

- I. Figure 1: A Map of the Vicinity of the Site, showing Lake Michigan, lakefront parks, preferential streets, schools, parks, major institutions. All streets on this map should be named, and the outline and height on all structures on properties immediately adjacent to the site of the proposal must be shown.
- II. Figure 2: A Map of the Existing Site, showing locations and dimensions of lot lines; contour intervals (5-foot) ; existing structures, walkways, driveways, special features.
- III. Figure 3: The Proposed Site Plan, showing locations and dimensions of proposed structures, driveways and walkways; proposed exterior parking areas; proposed exterior open space and recreation areas.
- IV. Figure 4: Proposed Floor Plans, including the ground floor, a typical floor, any floor with recreation space or facilities.
- V. Figure 5: An Elevation or Cross-section, showing the height and number of stories for all proposed structures.
- VI. Narrative: A Statement Describing the Proposed Development.

In addition, the Applicant is encouraged to provide additional graphic materials, visual aids; e.g., photographs, renderings, data tables, among others. Any such exhibits shall be labeled Figure 6.

PART THREE: ZONING INFORMATION

The Applicant shall provide the basic data on zoning considerations for the site of the proposal. Calculations may be shown below on this page and on page 8.

I. Is a planned development ordinance or an amendment to an existing planned development required or permitted for the subject site?

required permitted no

If a planned development approach is required, or if it is permitted and the Applicant chooses to seek a planned development amendment, the Applicant is not required to complete the remainder of Part Three of this Application Form.

Address: 2700 N. Pine Grove Avenue, Chicago, Illinois 60614

II Is Zoning Board of Appeals approval a variation or a special use either necessary or

contemplated in relation to the Applicant's proposal? yes no.

If "yes," please explain the nature of the approval. Zoning Board of Appeals has approved setback variances necessary to construct the proposed addition.

III. Net Site Area and Existing Zoning District Classification (list that portion of the net site area in each):

<u>District Classification</u>	<u>Area</u>
A. <u>RM-6</u>	<u>23,125</u> sq. ft.
B. _____	_____ sq. ft.
C. _____	_____ sq. ft.
D. Total Net Site Area:	<u>23,125</u> sq. ft.

IV. Dwelling Units

A. Maximum units allowed

1. Without efficiency units: 77.
2. With maximum percent of efficiency units: 77.

B. Proposed number of units

1. Dwelling units: 22.
2. Efficiency Units: 0.
3. Total Units: 22.

V. Does the Applicant intend to increase allowable floor area by reducing the number of units constructed below the maximum allowed?

yes no.

If "yes" there will be _____ units fewer than the maximum allowed, and the Floor Area Ratio for the site will be increased by _____ %.

Address: 2700-2710 N. Pine Grove Avenue, Chicago, Illinois 60614

This page for calculations.

Address: 2700-2710 N. Pine Grove Avenue, Chicago, Illinois 60614

V. Bulk

- A. Base Floor Area Ratio (F.A.R.), without bonuses: 4.4 .
- B. Proposed F.A.R., include all bonuses: 3.3 .
- C. List all bonuses used in computing B., above:
 - 1. _____
 - 2. _____
 - 3. _____
- D. Proposed Floor Area: 75,851 sq. ft.
- E. Percentage of floor area devoted to interior recreation space, meeting rooms, etc. :
1 - 2 %.

VI. Off-street Parking and Loading

	<u>Minimum Required</u>	<u>Number Proposed</u>
A. Parking Spaces	<u>30</u>	<u>31</u>
B. Loading Docks	<u>1</u>	<u>1</u>

VII. Setbacks

	<u>Minimum</u>	<u>Proposed</u>
A. Front	<u>11</u>	<u>11</u>
B. Side	<u>1</u>	<u>1</u>
C. Rear	<u>15</u>	<u>15</u>

Address: 2700-2710 N. Pine Grove Avenue, Chicago, Illinois 60614

PART FOUR: POTENTIAL IMPACT OF THE PROPOSAL

1. The subject site is in the Private Use Zone so none of the Fourteen Basic Policies are applicable.
2. Purpose 10 of the Thirteen Purposes specifies that the Chicago Zoning Ordinance governs the subject property because such provisions are not in substantial conflict with the purposes of the Fourteen Basic Policies of the Lakefront Plan of Chicago. None of the other Thirteen Purposes are applicable. Property is not visible from Lakefront or parks.

The Chicago Plan Commission requires that the Applicant address the Fourteen Basic Policies of the Lakefront Plan of Chicago and the Thirteen Purposes of the Lake Michigan and Chicago Lakefront Protection Ordinance, as listed below, in a written statement to the Commission attached to this Application Form and labeled Part Four. The statement should indicate which policies or purposes are or are not applicable to the Applicant's proposal, and, for those policies and purposes which are applicable, the statements should discuss the potential impact of the proposal.

I. Fourteen Basic Policies

1. Complete the publicly owned and locally controlled park system along the entire Chicago lakefront.
2. Maintain and enhance the predominantly landscaped, spacious and continuous character of the lake shore parks.
3. Continue to improve the water quality and ecological balance of Lake Michigan.
4. Preserve the cultural, historical, and recreational heritage of the lakeshore parks.
5. Maintain and improve the formal character and open water vista of Grant Park with no new above-ground structures permitted.
6. Increase the diversity of recreational opportunities while emphasizing lake-oriented leisure time activities.
7. Protect and develop natural lakeshore park and water areas for wildlife habitation.
8. Increase personal safety.
9. Design all lake edge and lake construction to prevent detrimental shoreline erosion.
10. Ensure a harmonious relationship between the lakeshore parks and the community edge, but in no instance will further private development be permitted East of Lake Shore Drive.
11. Improve access to the lakeshore parks and reduce through vehicular traffic on secondary park roads.
12. Strengthen the parkway characteristics of Lake Shore Drive and prohibit and roadway of expressway standards.
13. Ensure that all port, water supply, and public facilities are designed to enhance lakefront character.
14. Coordinate all public and private development within the water, park, and community zones.

PART FOUR: POTENTIAL IMPACT OF THE PROPOSAL

II Thirteen Purposes

1. To promote and protect the health, safety, comfort, convenience, and the general welfare

of the people, and to conserve our natural resources;

2. To identify and establish the Lake Michigan and Chicago Lakefront Protection District and to divide that District into several zones wherein any and all development or construction, as specified in Article V hereinafter, shall be specifically restricted and regulated;
3. To maintain and improve the purity and quality of the waters of Lake Michigan;
4. To insure that construction in the Lake or modification of the existing shoreline shall not be permitted if such construction or modification would cause environmental or ecological damage to the Lake or would diminish water quality; and to insure that the life patterns of fish, migratory birds and other fauna are recognized and supported;
5. To insure that the Lakefront Parks and the Lake itself are devoted only to public purposes and to insure the integrity of and expand the quantity and quality of the Lakefront Parks;
6. To promote and provide for continuous pedestrian movement along the shoreline;
7. To promote and provide for pedestrian access to the Lake and Lakefront Parks from and through areas adjacent thereto at regular intervals of one-fourth mile and additional places wherever possible, and to protect and enhance vistas at these locations and wherever else possible;
8. To promote and provide for improved public transportation access to the Lakefront;
9. To insure that no roadway of expressway standards, as hereinafter defined, shall be permitted in the Lakefront Parks;
10. To insure that development of properties adjacent to the Lake or the Lakefront Parks is so defined as to implement the above-stated purposes, provided, however, that with respect to property located within the Private Use Zone as established by Article V, VI, and IX of this Ordinance, the permitted use, special use, lot area per dwelling unit, and floor area ratio provisions of the Chicago Zoning Ordinance, Chapter 194A of the Municipal Code of Chicago, shall govern except where such provisions are in substantial conflict with the purposes of this Ordinance or the Fourteen Basic Policies of the Lakefront Plan of Chicago;
11. To achieve the above-stated purposes, the appropriate public agency should acquire such properties or rights as may be necessary and desirable;
12. To define and limit the powers and duties of the administrative body and officers as provided herein;
13. Nothing contained in the Lake Michigan and Chicago Lakefront Protection Ordinance shall be deemed to be a waiver or consent, license or permit to use any property or to locate, construct or maintain any building, structure or facility or to carry on any trade, industry, occupation or activity which may be otherwise required by law.

**CITY OF CHICAGO
ECONOMIC DISCLOSURE STATEMENT
AND AFFIDAVIT**

SECTION I -- GENERAL INFORMATION

A. Legal name of the Disclosing Party submitting this EDS. Include d/b/a/ if applicable:

SECOND CHURCH OF CHRIST, SCIENTIST, CHICAGO

Check ONE of the following three boxes:

Indicate whether the Disclosing Party submitting this EDS is:

1. the Applicant

OR

2. a legal entity currently holding, or anticipated to hold within six months after City action on the contract, transaction or other undertaking to which this EDS pertains (referred to below as the "Matter"), a direct or indirect interest in excess of 7.5% in the Applicant. State the Applicant's legal name: _____

OR

3. a legal entity with a direct or indirect right of control of the Applicant (see Section II(B)(1)) State the legal name of the entity in which the Disclosing Party holds a right of control: _____

B. Business address of the Disclosing Party: 2700 N. PINE GROVE AVENUE

CHICAGO, ILLINOIS 60614

C. Telephone: 773-549-3362 Fax: _____ Email: secondchurchchicago@gmail.com

D. Name of contact person: Dan Novak

E. Federal Employer Identification No. (if you have one): 36-6003995

F. Brief description of the Matter to which this EDS pertains. (Include project number and location of property, if applicable):

APPLICATION FOR LAKE MICHIGAN AND CHICAGO LAKEFRONT PROTECTION ORDINANCE FOR 2700 N. PINE GROVE AVENUE

G. Which City agency or department is requesting this EDS? CHICAGO PLAN COMMISSION

If the Matter is a contract being handled by the City's Department of Procurement Services, please complete the following:

Specification # _____ and Contract # _____

SECTION II -- DISCLOSURE OF OWNERSHIP INTERESTS

A. NATURE OF THE DISCLOSING PARTY

1. Indicate the nature of the Disclosing Party:

- | | |
|---|---|
| <input type="checkbox"/> Person | <input type="checkbox"/> Limited liability company |
| <input type="checkbox"/> Publicly registered business corporation | <input type="checkbox"/> Limited liability partnership |
| <input type="checkbox"/> Privately held business corporation | <input type="checkbox"/> Joint venture |
| <input type="checkbox"/> Sole proprietorship | <input checked="" type="checkbox"/> Not-for-profit corporation |
| <input type="checkbox"/> General partnership | (Is the not-for-profit corporation also a 501(c)(3))? |
| <input type="checkbox"/> Limited partnership | <input checked="" type="checkbox"/> Yes <input type="checkbox"/> No |
| <input type="checkbox"/> Trust | <input type="checkbox"/> Other (please specify) |

2. For legal entities, the state (or foreign country) of incorporation or organization, if applicable:

ILLINOIS

3. For legal entities not organized in the State of Illinois: Has the organization registered to do business in the State of Illinois as a foreign entity?

- Yes No Organized in Illinois

B. IF THE DISCLOSING PARTY IS A LEGAL ENTITY:

1. List below the full names and titles, if applicable, of: (i) all executive officers and all directors of the entity; (ii) **for not-for-profit corporations**, all members, if any, which are legal entities (if there are no such members, write "no members which are legal entities"); (iii) **for trusts, estates or other similar entities**, the trustee, executor, administrator, or similarly situated party; (iv) **for general or limited partnerships, limited liability companies, limited liability partnerships or joint ventures**, each general partner, managing member, manager or any other person or legal entity that directly or indirectly controls the day-to-day management of the Applicant.

NOTE: Each legal entity listed below must submit an EDS on its own behalf.

Name	Title
Robert Fix, co-chair; Dan Novak, co-chair	
Amy Petersen, clerk, Elizabeth Aguina, treasurer	
Steven Cole, caretaker	

2. Please provide the following information concerning each person or legal entity having a direct or indirect, current or prospective (i.e. within 6 months after City action) beneficial interest (including ownership) in excess of 7.5% of the Applicant. Examples of such an interest include shares in a corporation, partnership interest in a partnership or joint venture, interest of a member or manager in a

limited liability company, or interest of a beneficiary of a trust, estate or other similar entity. If none, state "None."

NOTE: Each legal entity listed below may be required to submit an EDS on its own behalf.

Name	Business Address	Percentage Interest in the Applicant
NONE		

SECTION III -- INCOME OR COMPENSATION TO, OR OWNERSHIP BY, CITY ELECTED OFFICIALS

Has the Disclosing Party provided any income or compensation to any City elected official during the 12-month period preceding the date of this EDS? Yes No

Does the Disclosing Party reasonably expect to provide any income or compensation to any City elected official during the 12-month period following the date of this EDS? Yes No

If "yes" to either of the above, please identify below the name(s) of such City elected official(s) and describe such income or compensation:

Does any City elected official or, to the best of the Disclosing Party's knowledge after reasonable inquiry, any City elected official's spouse or domestic partner, have a financial interest (as defined in Chapter 2-156 of the Municipal Code of Chicago ("MCC")) in the Disclosing Party?

Yes No

If "yes," please identify below the name(s) of such City elected official(s) and/or spouse(s)/domestic partner(s) and describe the financial interest(s).

SECTION IV -- DISCLOSURE OF SUBCONTRACTORS AND OTHER RETAINED PARTIES

The Disclosing Party must disclose the name and business address of each subcontractor, attorney, lobbyist (as defined in MCC Chapter 2-156), accountant, consultant and any other person or entity whom the Disclosing Party has retained or expects to retain in connection with the Matter, as well as the nature of the relationship, and the total amount of the fees paid or estimated to be paid. The Disclosing Party is not required to disclose employees who are paid solely through the Disclosing Party's regular payroll. If the Disclosing Party is uncertain whether a disclosure is required under this Section, the Disclosing Party must either ask the City whether disclosure is required or make the disclosure.

Name (indicate whether retained or anticipated to be retained)	Business Address	Relationship to Disclosing Party (subcontractor, attorney, lobbyist, etc.)	Fees (indicate whether paid or estimated.) NOTE: "hourly rate" or "t.b.d." is not an acceptable response.
Ogden Partners, 333 S. Desplaines, #207, Chicago, IL 60661, Future Owner of Part of Property			NONE
Booth Hansen, 333 S. Desplaines, #1S, Chicago, IL 60661, Architect			\$40,000.00
Mark Ordower LLC, 333 S. Desplaines, #207, Chicago, IL 60661, Attorney			\$10,000.00

(Add sheets if necessary)

Check here if the Disclosing Party has not retained, nor expects to retain, any such persons or entities.

SECTION V -- CERTIFICATIONS

A. COURT-ORDERED CHILD SUPPORT COMPLIANCE

Under MCC Section 2-92-415, substantial owners of business entities that contract with the City must remain in compliance with their child support obligations throughout the contract's term.

Has any person who directly or indirectly owns 10% or more of the Disclosing Party been declared in arrearage on any child support obligations by any Illinois court of competent jurisdiction?

Yes No No person directly or indirectly owns 10% or more of the Disclosing Party.

If "Yes," has the person entered into a court-approved agreement for payment of all support owed and is the person in compliance with that agreement?

Yes No

B. FURTHER CERTIFICATIONS

1. [This paragraph 1 applies only if the Matter is a contract being handled by the City's Department of Procurement Services.] In the 5-year period preceding the date of this EDS, neither the Disclosing Party nor any Affiliated Entity [see definition in (5) below] has engaged, in connection with the performance of any public contract, the services of an integrity monitor, independent private sector inspector general, or integrity compliance consultant (i.e., an individual or entity with legal, auditing, investigative, or other similar skills, designated by a public agency to help the agency monitor the activity of specified agency vendors as well as help the vendors reform their business practices so they can be considered for agency contracts in the future, or continue with a contract in progress).

2. The Disclosing Party and its Affiliated Entities are not delinquent in the payment of any fine, fee, tax or other source of indebtedness owed to the City of Chicago, including, but not limited to, water and sewer charges, license fees, parking tickets, property taxes and sales taxes, nor is the Disclosing Party delinquent in the payment of any tax administered by the Illinois Department of Revenue.

3. The Disclosing Party and, if the Disclosing Party is a legal entity, all of those persons or entities identified in Section II(B)(1) of this EDS:

- a. are not presently debarred, suspended, proposed for debarment, declared ineligible or voluntarily excluded from any transactions by any federal, state or local unit of government;
- b. have not, during the 5 years before the date of this EDS, been convicted of a criminal offense, adjudged guilty, or had a civil judgment rendered against them in connection with: obtaining, attempting to obtain, or performing a public (federal, state or local) transaction or contract under a public transaction; a violation of federal or state antitrust statutes; fraud; embezzlement; theft; forgery; bribery; falsification or destruction of records; making false statements; or receiving stolen property;
- c. are not presently indicted for, or criminally or civilly charged by, a governmental entity (federal, state or local) with committing any of the offenses set forth in subparagraph (b) above;
- d. have not, during the 5 years before the date of this EDS, had one or more public transactions (federal, state or local) terminated for cause or default; and
- e. have not, during the 5 years before the date of this EDS, been convicted, adjudged guilty, or found liable in a civil proceeding, or in any criminal or civil action, including actions concerning environmental violations, instituted by the City or by the federal government, any state, or any other unit of local government.

4. The Disclosing Party understands and shall comply with the applicable requirements of MCC Chapters 2-56 (Inspector General) and 2-156 (Governmental Ethics).

5. Certifications (5), (6) and (7) concern:

- the Disclosing Party;
- any "Contractor" (meaning any contractor or subcontractor used by the Disclosing Party in connection with the Matter, including but not limited to all persons or legal entities disclosed under Section IV, "Disclosure of Subcontractors and Other Retained Parties");
- any "Affiliated Entity" (meaning a person or entity that, directly or indirectly: controls the Disclosing Party, is controlled by the Disclosing Party, or is, with the Disclosing Party, under common control of another person or entity). Indicia of control include, without limitation: interlocking management or ownership; identity of interests among family members, shared facilities and equipment; common use of employees; or organization of a business entity following the ineligibility of a business entity to do business with federal or state or local government, including the City, using substantially the same management, ownership, or principals as the ineligible entity. With respect to Contractors, the term Affiliated Entity means a person or entity that directly or indirectly controls the Contractor, is controlled by it, or, with the Contractor, is under common control of another person or entity;
- any responsible official of the Disclosing Party, any Contractor or any Affiliated Entity or any other official, agent or employee of the Disclosing Party, any Contractor or any Affiliated Entity, acting pursuant to the direction or authorization of a responsible official of the Disclosing Party, any Contractor or any Affiliated Entity (collectively "Agents").

Neither the Disclosing Party, nor any Contractor, nor any Affiliated Entity of either the Disclosing Party or any Contractor, nor any Agents have, during the 5 years before the date of this EDS, or, with respect to a Contractor, an Affiliated Entity, or an Affiliated Entity of a Contractor during the 5 years before the date of such Contractor's or Affiliated Entity's contract or engagement in connection with the Matter:

- a. bribed or attempted to bribe, or been convicted or adjudged guilty of bribery or attempting to bribe, a public officer or employee of the City, the State of Illinois, or any agency of the federal government or of any state or local government in the United States of America, in that officer's or employee's official capacity;
 - b. agreed or colluded with other bidders or prospective bidders, or been a party to any such agreement, or been convicted or adjudged guilty of agreement or collusion among bidders or prospective bidders, in restraint of freedom of competition by agreement to bid a fixed price or otherwise; or
 - c. made an admission of such conduct described in subparagraph (a) or (b) above that is a matter of record, but have not been prosecuted for such conduct; or
 - d. violated the provisions referenced in MCC Subsection 2-92-320(a)(4)(Contracts Requiring a Base Wage); (a)(5)(Debarment Regulations); or (a)(6)(Minimum Wage Ordinance).
6. Neither the Disclosing Party, nor any Affiliated Entity or Contractor, or any of their employees, officials, agents or partners, is barred from contracting with any unit of state or local government as a result of engaging in or being convicted of (1) bid-rigging in violation of 720 ILCS 5/33E-3; (2) bid-rotating in violation of 720 ILCS 5/33E-4; or (3) any similar offense of any state or of the United States of America that contains the same elements as the offense of bid-rigging or bid-rotating.
7. Neither the Disclosing Party nor any Affiliated Entity is listed on a Sanctions List maintained by the United States Department of Commerce, State, or Treasury, or any successor federal agency.
8. [FOR APPLICANT ONLY] (i) Neither the Applicant nor any "controlling person" [see MCC Chapter 1-23, Article I for applicability and defined terms] of the Applicant is currently indicted or charged with, or has admitted guilt of, or has ever been convicted of, or placed under supervision for, any criminal offense involving actual, attempted, or conspiracy to commit bribery, theft, fraud, forgery, perjury, dishonesty or deceit against an officer or employee of the City or any "sister agency"; and (ii) the Applicant understands and acknowledges that compliance with Article I is a continuing requirement for doing business with the City. NOTE: If MCC Chapter 1-23, Article I applies to the Applicant, that Article's permanent compliance timeframe supersedes 5-year compliance timeframes in this Section V.
9. [FOR APPLICANT ONLY] The Applicant and its Affiliated Entities will not use, nor permit their subcontractors to use, any facility listed as having an active exclusion by the U.S. EPA on the federal System for Award Management ("SAM").
10. [FOR APPLICANT ONLY] The Applicant will obtain from any contractors/subcontractors hired or to be hired in connection with the Matter certifications equal in form and substance to those in Certifications (2) and (9) above and will not, without the prior written consent of the City, use any such

contractor/subcontractor that does not provide such certifications or that the Applicant has reason to believe has not provided or cannot provide truthful certifications.

11. If the Disclosing Party is unable to certify to any of the above statements in this Part B (Further Certifications), the Disclosing Party must explain below:

If the letters "NA," the word "None," or no response appears on the lines above, it will be conclusively presumed that the Disclosing Party certified to the above statements.

12. To the best of the Disclosing Party's knowledge after reasonable inquiry, the following is a complete list of all current employees of the Disclosing Party who were, at any time during the 12-month period preceding the date of this EDS, an employee, or elected or appointed official, of the City of Chicago (if none, indicate with "N/A" or "none").

NONE

13. To the best of the Disclosing Party's knowledge after reasonable inquiry, the following is a complete list of all gifts that the Disclosing Party has given or caused to be given, at any time during the 12-month period preceding the execution date of this EDS, to an employee, or elected or appointed official, of the City of Chicago. For purposes of this statement, a "gift" does not include: (i) anything made generally available to City employees or to the general public, or (ii) food or drink provided in the course of official City business and having a retail value of less than \$25 per recipient, or (iii) a political contribution otherwise duly reported as required by law (if none, indicate with "N/A" or "none"). As to any gift listed below, please also list the name of the City recipient.

NONE

C. CERTIFICATION OF STATUS AS FINANCIAL INSTITUTION

1. The Disclosing Party certifies that the Disclosing Party (check one)

is is not

a "financial institution" as defined in MCC Section 2-32-455(b).

2. If the Disclosing Party IS a financial institution, then the Disclosing Party pledges:

"We are not and will not become a predatory lender as defined in MCC Chapter 2-32. We further pledge that none of our affiliates is, and none of them will become, a predatory lender as defined in MCC Chapter 2-32. We understand that becoming a predatory lender or becoming an affiliate of a predatory lender may result in the loss of the privilege of doing business with the City."

If the Disclosing Party is unable to make this pledge because it or any of its affiliates (as defined in MCC Section 2-32-455(b)) is a predatory lender within the meaning of MCC Chapter 2-32, explain here (attach additional pages if necessary):

If the letters "NA," the word "None," or no response appears on the lines above, it will be conclusively presumed that the Disclosing Party certified to the above statements.

D. CERTIFICATION REGARDING FINANCIAL INTEREST IN CITY BUSINESS

Any words or terms defined in MCC Chapter 2-156 have the same meanings if used in this Part D.

1. In accordance with MCC Section 2-156-110: To the best of the Disclosing Party's knowledge after reasonable inquiry, does any official or employee of the City have a financial interest in his or her own name or in the name of any other person or entity in the Matter?

Yes No

NOTE: If you checked "Yes" to Item D(1), proceed to Items D(2) and D(3). If you checked "No" to Item D(1), skip Items D(2) and D(3) and proceed to Part E.

2. Unless sold pursuant to a process of competitive bidding, or otherwise permitted, no City elected official or employee shall have a financial interest in his or her own name or in the name of any other person or entity in the purchase of any property that (i) belongs to the City, or (ii) is sold for taxes or assessments, or (iii) is sold by virtue of legal process at the suit of the City (collectively, "City Property Sale"). Compensation for property taken pursuant to the City's eminent domain power does not constitute a financial interest within the meaning of this Part D.

Does the Matter involve a City Property Sale?

Yes No

3. If you checked "Yes" to Item D(1), provide the names and business addresses of the City officials or employees having such financial interest and identify the nature of the financial interest:

Name	Business Address	Nature of Financial Interest
_____	_____	_____
_____	_____	_____
_____	_____	_____

4. The Disclosing Party further certifies that no prohibited financial interest in the Matter will be acquired by any City official or employee.

E. CERTIFICATION REGARDING SLAVERY ERA BUSINESS

Please check either (1) or (2) below. If the Disclosing Party checks (2), the Disclosing Party must disclose below or in an attachment to this EDS all information required by (2). Failure to comply with these disclosure requirements may make any contract entered into with the City in connection with the Matter voidable by the City.

1. The Disclosing Party verifies that the Disclosing Party has searched any and all records of the Disclosing Party and any and all predecessor entities regarding records of investments or profits from slavery or slaveholder insurance policies during the slavery era (including insurance policies issued to slaveholders that provided coverage for damage to or injury or death of their slaves), and the Disclosing Party has found no such records.

2. The Disclosing Party verifies that, as a result of conducting the search in step (1) above, the Disclosing Party has found records of investments or profits from slavery or slaveholder insurance policies. The Disclosing Party verifies that the following constitutes full disclosure of all such records, including the names of any and all slaves or slaveholders described in those records:

SECTION VI -- CERTIFICATIONS FOR FEDERALLY FUNDED MATTERS

NOTE: If the Matter is federally funded, complete this Section VI. **If the Matter is not federally funded**, proceed to Section VII. For purposes of this Section VI, tax credits allocated by the City and proceeds of debt obligations of the City are not federal funding.

A. CERTIFICATION REGARDING LOBBYING

1. List below the names of all persons or entities registered under the federal Lobbying Disclosure Act of 1995, as amended, who have made lobbying contacts on behalf of the Disclosing Party with respect to the Matter: (Add sheets if necessary):

(If no explanation appears or begins on the lines above, or if the letters "NA" or if the word "None" appear, it will be conclusively presumed that the Disclosing Party means that NO persons or entities registered under the Lobbying Disclosure Act of 1995, as amended, have made lobbying contacts on behalf of the Disclosing Party with respect to the Matter.)

2. The Disclosing Party has not spent and will not expend any federally appropriated funds to pay any person or entity listed in paragraph A(1) above for his or her lobbying activities or to pay any person or entity to influence or attempt to influence an officer or employee of any agency, as defined by applicable federal law, a member of Congress, an officer or employee of Congress, or an employee

of a member of Congress, in connection with the award of any federally funded contract, making any federally funded grant or loan, entering into any cooperative agreement, or to extend, continue, renew, amend, or modify any federally funded contract, grant, loan, or cooperative agreement.

3. The Disclosing Party will submit an updated certification at the end of each calendar quarter in which there occurs any event that materially affects the accuracy of the statements and information set forth in paragraphs A(1) and A(2) above.

4. The Disclosing Party certifies that either: (i) it is not an organization described in section 501(c)(4) of the Internal Revenue Code of 1986; or (ii) it is an organization described in section 501(c)(4) of the Internal Revenue Code of 1986 but has not engaged and will not engage in "Lobbying Activities," as that term is defined in the Lobbying Disclosure Act of 1995, as amended.

5. If the Disclosing Party is the Applicant, the Disclosing Party must obtain certifications equal in form and substance to paragraphs A(1) through A(4) above from all subcontractors before it awards any subcontract and the Disclosing Party must maintain all such subcontractors' certifications for the duration of the Matter and must make such certifications promptly available to the City upon request.

B. CERTIFICATION REGARDING EQUAL EMPLOYMENT OPPORTUNITY

If the Matter is federally funded, federal regulations require the Applicant and all proposed subcontractors to submit the following information with their bids or in writing at the outset of negotiations.

Is the Disclosing Party the Applicant?

Yes

No

If "Yes," answer the three questions below:

1. Have you developed and do you have on file affirmative action programs pursuant to applicable federal regulations? (See 41 CFR Part 60-2.)

Yes

No

2. Have you filed with the Joint Reporting Committee, the Director of the Office of Federal Contract Compliance Programs, or the Equal Employment Opportunity Commission all reports due under the applicable filing requirements?

Yes

No

Reports not required

3. Have you participated in any previous contracts or subcontracts subject to the equal opportunity clause?

Yes

No

If you checked "No" to question (1) or (2) above, please provide an explanation:

SECTION VII -- FURTHER ACKNOWLEDGMENTS AND CERTIFICATION

The Disclosing Party understands and agrees that:

A. The certifications, disclosures, and acknowledgments contained in this EDS will become part of any contract or other agreement between the Applicant and the City in connection with the Matter, whether procurement, City assistance, or other City action, and are material inducements to the City's execution of any contract or taking other action with respect to the Matter. The Disclosing Party understands that it must comply with all statutes, ordinances, and regulations on which this EDS is based.

B. The City's Governmental Ethics Ordinance, MCC Chapter 2-156, imposes certain duties and obligations on persons or entities seeking City contracts, work, business, or transactions. The full text of this ordinance and a training program is available on line at www.cityofchicago.org/Ethics, and may also be obtained from the City's Board of Ethics, 740 N. Sedgwick St., Suite 500, Chicago, IL 60610, (312) 744-9660. The Disclosing Party must comply fully with this ordinance.

C. If the City determines that any information provided in this EDS is false, incomplete or inaccurate, any contract or other agreement in connection with which it is submitted may be rescinded or be void or voidable, and the City may pursue any remedies under the contract or agreement (if not rescinded or void), at law, or in equity, including terminating the Disclosing Party's participation in the Matter and/or declining to allow the Disclosing Party to participate in other City transactions. Remedies at law for a false statement of material fact may include incarceration and an award to the City of treble damages.

D. It is the City's policy to make this document available to the public on its Internet site and/or upon request. Some or all of the information provided in, and appended to, this EDS may be made publicly available on the Internet, in response to a Freedom of Information Act request, or otherwise. By completing and signing this EDS, the Disclosing Party waives and releases any possible rights or claims which it may have against the City in connection with the public release of information contained in this EDS and also authorizes the City to verify the accuracy of any information submitted in this EDS.

E. The information provided in this EDS must be kept current. In the event of changes, the Disclosing Party must supplement this EDS up to the time the City takes action on the Matter. If the Matter is a contract being handled by the City's Department of Procurement Services, the Disclosing Party must update this EDS as the contract requires. **NOTE:** With respect to Matters subject to MCC Chapter 1-23, Article I (imposing **PERMANENT INELIGIBILITY** for certain specified offenses), the information provided herein regarding eligibility must be kept current for a longer period, as required by MCC Chapter 1-23 and Section 2-154-020.

CERTIFICATION

Under penalty of perjury, the person signing below: (1) warrants that he/she is authorized to execute this EDS, and all applicable Appendices, on behalf of the Disclosing Party, and (2) warrants that all certifications and statements contained in this EDS, and all applicable Appendices, are true, accurate and complete as of the date furnished to the City.

Second Church of Christ, Scientist, Chicago

(Print or type exact legal name of Disclosing Party)

By: *Dan Novak*
(Sign here)

Dan Novak

(Print or type name of person signing)

Co-chair

(Print or type title of person signing)

Signed and sworn to before me on (date) April 13, 2022,

at Cook County, Illinois (state).

Georgette Phillos
Notary Public

Commission expires:



**CITY OF CHICAGO
ECONOMIC DISCLOSURE STATEMENT AND AFFIDAVIT
APPENDIX A**

**FAMILIAL RELATIONSHIPS WITH ELECTED CITY OFFICIALS
AND DEPARTMENT HEADS**

This Appendix is to be completed only by (a) the Applicant, and (b) any legal entity which has a direct ownership interest in the Applicant exceeding 7.5%. It is not to be completed by any legal entity which has only an indirect ownership interest in the Applicant.

Under MCC Section 2-154-015, the Disclosing Party must disclose whether such Disclosing Party or any "Applicable Party" or any Spouse or Domestic Partner thereof currently has a "familial relationship" with any elected city official or department head. A "familial relationship" exists if, as of the date this EDS is signed, the Disclosing Party or any "Applicable Party" or any Spouse or Domestic Partner thereof is related to the mayor, any alderman, the city clerk, the city treasurer or any city department head as spouse or domestic partner or as any of the following, whether by blood or adoption: parent, child, brother or sister, aunt or uncle, niece or nephew, grandparent, grandchild, father-in-law, mother-in-law, son-in-law, daughter-in-law, stepfather or stepmother, stepson or stepdaughter, stepbrother or stepsister or half-brother or half-sister.

"Applicable Party" means (1) all executive officers of the Disclosing Party listed in Section II.B.1.a., if the Disclosing Party is a corporation; all partners of the Disclosing Party, if the Disclosing Party is a general partnership; all general partners and limited partners of the Disclosing Party, if the Disclosing Party is a limited partnership; all managers, managing members and members of the Disclosing Party, if the Disclosing Party is a limited liability company; (2) all principal officers of the Disclosing Party; and (3) any person having more than a 7.5% ownership interest in the Disclosing Party. "Principal officers" means the president, chief operating officer, executive director, chief financial officer, treasurer or secretary of a legal entity or any person exercising similar authority.

Does the Disclosing Party or any "Applicable Party" or any Spouse or Domestic Partner thereof currently have a "familial relationship" with an elected city official or department head?

Yes

No

If yes, please identify below (1) the name and title of such person, (2) the name of the legal entity to which such person is connected; (3) the name and title of the elected city official or department head to whom such person has a familial relationship, and (4) the precise nature of such familial relationship.

**CITY OF CHICAGO
ECONOMIC DISCLOSURE STATEMENT AND AFFIDAVIT
APPENDIX B**

BUILDING CODE SCOFFLAW/PROBLEM LANDLORD CERTIFICATION

This Appendix is to be completed only by (a) the Applicant, and (b) any legal entity which has a direct ownership interest in the Applicant exceeding 7.5% (an "Owner"). It is not to be completed by any legal entity which has only an indirect ownership interest in the Applicant.

1. Pursuant to MCC Section 2-154-010, is the Applicant or any Owner identified as a building code scofflaw or problem landlord pursuant to MCC Section 2-92-416?

Yes No

2. If the Applicant is a legal entity publicly traded on any exchange, is any officer or director of the Applicant identified as a building code scofflaw or problem landlord pursuant to MCC Section 2-92-416?

Yes No The Applicant is not publicly traded on any exchange.

3. If yes to (1) or (2) above, please identify below the name of each person or legal entity identified as a building code scofflaw or problem landlord and the address of each building or buildings to which the pertinent code violations apply.

**CITY OF CHICAGO
ECONOMIC DISCLOSURE STATEMENT AND AFFIDAVIT
APPENDIX C**

PROHIBITION ON WAGE & SALARY HISTORY SCREENING - CERTIFICATION

This Appendix is to be completed only by an Applicant that is completing this EDS as a “contractor” as defined in MCC Section 2-92-385. That section, which should be consulted (www.amlegal.com), generally covers a party to any agreement pursuant to which they: (i) receive City of Chicago funds in consideration for services, work or goods provided (including for legal or other professional services), or (ii) pay the City money for a license, grant or concession allowing them to conduct a business on City premises.

On behalf of an Applicant that is a contractor pursuant to MCC Section 2-92-385, I hereby certify that the Applicant is in compliance with MCC Section 2-92-385(b)(1) and (2), which prohibit: (i) screening job applicants based on their wage or salary history, or (ii) seeking job applicants’ wage or salary history from current or former employers. I also certify that the Applicant has adopted a policy that includes those prohibitions.

Yes

No

N/A – I am not an Applicant that is a “contractor” as defined in MCC Section 2-92-385.

This certification shall serve as the affidavit required by MCC Section 2-92-385(c)(1).

If you checked “no” to the above, please explain.

AFFIDAVIT

April 7, 2022

Maurice Cox
Commissioner of Planning
Lakefront Unit - Room 1003
121 N. LaSalle St.
Chicago IL 60602

Honorable Sir:

The undersigned, Mark Ordower, being first duly sworn under oath, deposes and states the following:

The undersigned certifies he has complied with the requirements of Section 16-4-100(c) of the Lake Michigan and Chicago Lakefront Protection Ordinance by sending written notice to such property owners who appear to be the owners of the property within the subject area not solely owned by the Applicant, and to the owners of all property within 250 feet in each direction of the lot line of the subject property, exclusive of public roads, streets, alleys, and other public ways, or a total distance limited to 400 feet. Said "written notice" was sent by First Class U.S. Mail, no more than thirty (30) days before filing the application.

The undersigned certifies that the notice contained the address of the property for which approval is sought; a statement of the intended use of the property; the name and address of the Applicant; the name and address of the owner; and a statement that the Applicant intends to file the application for approval on approximately (date)-4/7/2022.

The undersigned certifies that the Applicant made a bona fide effort to determine the addresses of the parties to be notified under Section 16-4-100(c) of the Lake Michigan and Chicago Lakefront Protection Ordinance, and that the accompanying list of names and addresses of surrounding property owners within 250 feet of the subject site is a complete list containing the names and addresses of the people required to be served.

Mark Ordower
Mark Ordower

Subscribed and sworn to before me this
7 day of April

Georgette Phillos
Notary Public



14-28-308-006-0000
HAMPDEN COURT APTS
2737 CENTRAL ST
EVANSTON, IL 60201

14-28-308-008-0000
LINCOLN PARK SKILLED
3450 OAKTON ST
SKOKIE, IL 60076

14-28-308-011-0000
REALTY RESOURCES GROUP
7074 N WESTERN AV
CHICAGO, IL 60645

14-28-308-022-1001
PARKWAY BK TR 14782
4800 N HARLEM AVE
HARWOOD HTS, IL 60706

14-28-308-022-1002
DEVINE RENTALS LOUISIA
5805 HARELSON DR
ST GABRIEL, LA 0

14-28-308-022-1003
STEVEN BRAGG
2728 N HAMPDEN 201
CHICAGO, IL 60614

14-28-308-022-1004
SARAH BARRY
4309 N WHIPPLE ST
CHICAGO, IL 60618

14-28-308-022-1005
MUELLERS SIGNATURE PRO
2712 ROSEWOOD CT
WOODRIDGE, IL 60517

14-28-308-022-1006
CONRAD CALVIN LO
2728 N HAMPDEN CT 1407
CHICAGO, IL 60614

14-28-308-022-1007
D L CIRKSENA
2025 SEWELL ST
LINCOLN, IL 0

14-28-308-022-1008
MATTHEW J DWYER
39W215 HEMLOCK DR
ST CHARLES, IL 60175

14-28-308-022-1009
ROSS A BERMAN
2642 W LOGAN BLVD
CHICAGO, IL 60647

14-28-308-022-1010
JAMES M OKANE
6336 N LEGETT AVE
CHICAGO, IL 60646

14-28-308-022-1011
YIYAN ZHU
2728 N HAMPDEN CT 209
CHICAGO, IL 60614

14-28-308-022-1012
PETER LAFFIN
2728 N HAMPDEN #210
CHICAGO, IL 60614

14-28-308-022-1013
LARISA KIGAY
2728 N HAMPDEN CT 301
CHICAGO, IL 60614

14-28-308-022-1014
KEVIN F KANG
2728 HAMPDEN COURT
CHICAGO, IL 60614

14-28-308-022-1015
MATTHEW FRION
27 N WACKER DR 234
CHICAGO, IL 60606

14-28-308-022-1016
MATTHEW FRION
27 N WACKER DR #234
CHICAGO, IL 60606

14-28-308-022-1017
NEIL MOLDENHAUER
2728 N HAMPDEN CT 305
CHICAGO, IL 60614

14-28-308-022-1018
NANCY MILA APEL
2728 N HAMPDEN CT
CHICAGO, IL 60614

14-28-308-022-1019
KEVIN FRIEDRICH
P O BOX A3732
CHICAGO, IL 60690

14-28-308-022-1020
EVELYN FULLER
2430 SEQUOIA DR
PRESCOTT, AZ 86301

14-28-308-022-1021
THADDEUS SCISLOWSKI
946 LIVINGSTON LN
INVERNESS, IL 60010

14-28-308-022-1022
THOMAS N THOMAS
472 N WINCHESTER BLVD
SANTA CLARA, CA 95050

14-28-308-022-1023
ADNAN HUSSAIN
2728 N HAMPDEN CT 402
CHICAGO, IL 60614

14-28-308-022-1024
LI WANG
2001 SHERMAN AVE #304
EVANSTON, IL 60201

14-28-308-022-1025
JENNIFER HALLBERG
3801 SPYGLASS CIRCLE
PALOS HTS, IL 60463

14-28-308-022-1026
ELIZ MARIAN CHAMBERS
2728 N HAMPDEN CT 405
CHICAGO, IL 60614

14-28-308-022-1027
FRANCINE TAYLOR
35581 WOODFIELD DR
FARMNGTN HLS, MI 48331

14-28-308-022-1028
SIN L TANG
2728 N HAMPDEN CT#407
CHICAGO, IL 60614

14-28-308-022-1029
JACOB GANZE
1938 COLT DR
WASHINGTON, IL 61571

14-28-308-022-1030
SUSAN BERVERIDGE
2728 N HAMPDEN CT 409
CHICAGO, IL 60614

14-28-308-022-1031
SEJAL GHIA
866 W LUKAS AVENUE
PALATINE, IL 60067

14-28-308-022-1032
YANG HU
144 S 3RD STREET 311
SAN JOSE, CA 95112

14-28-308-022-1033
HELEN MC NAMARA
2728 N HAMPDEN CT #502
CHICAGO, IL 60614

14-28-308-022-1034
DAYNA PAWLOWSKI
2728 N HAMPDEN CT #503
CHICAGO, IL 60614

14-28-308-022-1035
LEON B MARASIGAN
2728 N HAMPDEN CT 504
CHICAGO, IL 60614

14-28-308-022-1036
MORRISON FRANCES
2265 SUNLEY CT
CHESTERFIELD, MO 63017

14-28-308-022-1037
HUA PU
2728 N HAMPDEN CT#506
CHICAGO, IL 60614

14-28-308-022-1038
C MORRISON
2265 SUNLEY CT
CHESTERFIELD, MO 63017

14-28-308-022-1039
JAMES OKANE
6336 N LEGETT AVE
CHICAGO, IL 60646

14-28-308-022-1040
MICHAEL MESSINGER
2728 N HAMPDEN CT#509
CHICAGO, IL 60614

14-28-308-022-1041
ANIKET S KARMARKAR
2728 N HAMPDEN CT #510
CHICAGO, IL 60614

14-28-308-022-1042
JOSEPH A SHEILS
2339 N COMMONWEALTH 3D
CHICAGO, IL 60614

14-28-308-022-1043
APRIL MOTT
187 SIERRA PASS
SCHAUMBURG, IL 60194

14-28-308-022-1044
JANICE & LEO RONDA
313 SAND CREEK DRIVE
CHESTERTON, IN 46304

14-28-308-022-1045
FRION MATTHEW
2728 N HAMPDEN CT#604
CHICAGO, IL 60614

14-28-308-022-1046
NOUFAL JAJEH
2728 N HAMPDEN CT#605
CHICAGO, IL 60614

14-28-308-022-1047
SETH WULF
3727 S GOWAN LN
SALT LK CITY, UT 84115

14-28-308-022-1048
BONHOMME FRERES
PO BOX 4868
CAVE CREEK, AZ 85327

14-28-308-022-1049
JUAN C BARRIONNUEVO
PO BOX 5826
SUN CITY CTR, FL 33571

14-28-308-022-1050
LORAN IMEROSKI
2728 N HAMPDEN 609
CHICAGO, IL 60614

14-28-308-022-1051
PILGRIM REAL ESTATE H
405 W FRONT ST APT 206
WHEATON, IL 60187

14-28-308-022-1052
CHRISTOPHER M SHRIVER
2728 N HAMPDEN CT 701
CHICAGO, IL 60614

14-28-308-022-1053
SYLVIA BEREZIN
2728 HAMPDEN CT 702
CHICAGO, IL 60614

14-28-308-022-1054
THE VAN A SCHWAB REVOC
4345 GREENWOOD ST
SKOKIE, IL 60076

14-28-308-022-1055
M CARIGNANO C GUERIN
2728 N HAMPDEN CT #704
CHICAGO, IL 60614

14-28-308-022-1056
MAULIK PATEL
2728 N HAMPDEN 705
CHICAGO, IL 60614

14-28-308-022-1057
JULIA ANNA MATUSZEK
2728 N HAMPDEN CT 706
CHICAGO, IL 60614

14-28-308-022-1058
LUKE SUNDHEIM
2728 N HAMPDEN CT 707
CHICAGO, IL 60614

14-28-308-022-1059
YUE CHENG
1207 BARCLAY CIR
INVERNESS, IL 60010

14-28-308-022-1060
NIDHI MEHTA
2728 N HAMPDEN#709
CHICAGO, IL 60614

14-28-308-022-1061
HOLLY DARBY
39W698 N HATHAWAY LANE
GENEVA, IL 60134

14-28-308-022-1062
SATYR BETH
2728 N HAMPDEN #801
CHICAGO, IL 60614

14-28-308-022-1063
MARCEL MATUSZEK
2728 N HAMPDEN CT 802
CHICAGO, IL 60614

14-28-308-022-1064
DEEPAM PATEL
1516 W HURON ST UNIT 2
CHICAGO, IL 60642

14-28-308-022-1065
ANDREW Y CHEUNG
157 W 3RD ST #1
BOSTON, MA 21271

14-28-308-022-1066
K & R PAKULA
2728 N HAMPDEN CT 805
CHICAGO, IL 60614

14-28-308-022-1067
EIVOR LUNDBERG
2728 N HAMPDEN CT-806
CHICAGO, IL 60614

14-28-308-022-1068
EDWARD MASSMAN
3533 MILTON AVE
DALLAS, TX 75205

14-28-308-022-1069
EVELYN FULLER
2430 SEQUOIA DR
PRESCOTT, AZ 86301

14-28-308-022-1070
BRIAN NAPOLEON
2728 N HAMPDEN 809
CHICAGO, IL 60614

14-28-308-022-1071
RACHEL N CARAHER
2728 N HAMPDEN CT #810
CHICAGO, IL 60614

14-28-308-022-1072
MICHEL LAMA
2626 N LAKEVIEW 3302
CHICAGO, IL 60614

14-28-308-022-1073
LINDA BALKIN
2728 N HAMPDEN CT 902
CHICAGO, IL 60614

14-28-308-022-1074
JOHN & CAROLE BRUNNER
20153 BALLYLEE CT
ESTERO, FL 33928

14-28-308-022-1075
MARY MEYERS
2726 N HAMPDEN
CHICAGO, IL 60614

14-28-308-022-1076
ABERLYNN ASKWITH
2728 N HAMPDEN CT #905
CHICAGO, IL 60614

14-28-308-022-1077
SALLY W SOUCHOCK
181 CLYMER RD
INDIANA, PA 15701

14-28-308-022-1078
DESHIDA FAM TR 50207
76 RIDGE ROCK RD
SEDONA, AZ 86351

14-28-308-022-1079
KIM KATCHMAR
2728 N HAMPDEN 908
CHICAGO, IL 60614

14-28-308-022-1080
YANG HU C O WEI TAN
144 S 3RD ST APT 311
SAN JOSE, CA 95112

14-28-308-022-1081
TIMOTHY HANNA
16959 PINEVIEW DR
HOMER GLEN, IL 60491

14-28-308-022-1082
GARE MARIE UNNEWEHR
2728 N HAMPDEN CT1001
CHICAGO, IL 60614

14-28-308-022-1083
GILDA PARRELLA 1C
3500 N LAKE SHORE DR
CHICAGO, IL 60657

14-28-308-022-1084
JASMIN GHOJEHVAND
2728 N HAMPDEN CT#1003
CHICAGO, IL 60614

14-28-308-022-1085
JAMES G KACZMARSKI & M
720 SOMERSET LN
DARIEN, IL 60561

14-28-308-022-1086
AMAROELA LLC LIDICE
3445 ROSEMAN LN
DEKALB, IL 60115

14-28-308-022-1087
JAMES OKANE
6336 N LEGETT AVE
CHICAGO, IL 60646

14-28-308-022-1088
THE VAN A SCHWAB REVOC
4345 GREENWOOD ST
SKOKIE, IL 60076

14-28-308-022-1089
IRIT LEVIT
4692 S ONXY DRIVE
CHANDLER, AZ 85249

14-28-308-022-1090
LEE
1126 W ROSCOE
CHICAGO, IL 60657

14-28-308-022-1091
MIN ZHANG
2728 N HAMPDEN CT#1010
CHICAGO, IL 60614

14-28-308-022-1092
SHARON ANN ASKWITH
4617 W WAVELAND AVE110
CHICAGO, IL 60641

14-28-308-022-1093
LARRY NIELSEN
2728 N HAMPDEN CT 1102
CHICAGO, IL 60614

14-28-308-022-1094
REGEV TRIGALO
2216 W ARMITAGE AVE 4F
CHICAGO, IL 60647

14-28-308-022-1095
GERARD MOELLER
8151 HARDING AVE
SKOKIE, IL 60076

14-28-308-022-1096
DESHIDA FAM TR 50207
76 RIDGE ROCK RD
SEDONA, AZ 86351

14-28-308-022-1097
PETER PETRIDIS
264 W STRONG ST
WHEELING, IL 60090

14-28-308-022-1098
DESHIDA FAM TR 50207
76 RIDGE ROCK RD
SEDONA, AZ 86351

14-28-308-022-1099
JAMES OKANE
6336 N LEGETT AVE
CHICAGO, IL 60646

14-28-308-022-1100
YONG SHAO
2728 N HAMPDEN CT#1109
CHICAGO, IL 60614

14-28-308-022-1101
TAXPAYER OF
2728 N HAMPDEN CT #1110
CHICAGO, IL 60614

14-28-308-022-1102
MARILYN MIKE COLEGROVE
2728 N HAMPDEN CT 1201
CHICAGO, IL 60614

14-28-308-022-1103
ANDRII KLYSHEIKO
2728 N HAMPDEN CT#1202
CHICAGO, IL 60614

14-28-308-022-1104
ADAM MATUSZEK
7651 N NORA AVE
NILES, IL 60714

14-28-308-022-1105
JONATHAN MALLINGA
PO BOX 1327
ROYAL OAK, MI 48068

14-28-308-022-1106
GREG FISHER
3303 KRENN AV
HIGHLAND PK, IL 60035

14-28-308-022-1107
SETH WULF
3727 S GOWAN LN
SALT LK CITY, UT 84115

14-28-308-022-1108
GUNES B KOCATEPE
1613 N MOHAWK ST
CHICAGO, IL 60614

14-28-308-022-1109
M WINSTON
2728 N HAMPDEN CT 1208
CHICAGO, IL 60614

14-28-308-022-1110
ANN LYONS
1008 HEATHERTON DRIVE
NAPERVILLE, IL 60563

14-28-308-022-1111
DEREK VELTEMA
2728 N HAMPDEN CT#1210
CHICAGO, IL 60614

14-28-308-022-1112
JUDITH A JACOBSON TR
2728 N HAMPDEN CT 1301
CHICAGO, IL 60614

14-28-308-022-1113
ALEXANDRA CASE
33 W ONTARIO ST 49F
CHICAGO, IL 60654

14-28-308-022-1114
JANICE L SCHAFFRICK
2728 N HAMPDEN CT 1901
CHICAGO, IL 60614

14-28-308-022-1115
YONGGANG YU
927 BELLEFORTE AVE
OAK PARK, IL 60302

14-28-308-022-1116
LIANNA VICTORIA CARO
2728 N HAMPDEN CT#1305
CHICAGO, IL 60614

14-28-308-022-1117
BRITTANY C SCHNEIDER
2728 N HAMPDEN CT#1306
CHICAGO, IL 60614

14-28-308-022-1118
BARBARA A PALUMBO
2728 N HAMPDEN CT 1307
CHICAGO, IL 60614

14-28-308-022-1119
CARL BLACKWELL
1636 N WELLS UNIT 1114
CHICAGO, IL 60614

14-28-308-022-1120
SERGE BIBERMAN 1309
2728 N HAMPDEN CT 1309
CHICAGO, IL 60614

14-28-308-022-1121
MICHEL LAMA
2626 N LAKEVIEW 3302
CHICAGO, IL 60614

14-28-308-022-1122
REBECCA A WOELFUL
2728 N HAMPDEN CT#1401
CHICAGO, IL 60614

14-28-308-022-1123
MONSERRATH SALAS
1510 WINCANTON DR
DEERFIELD, IL 60015

14-28-308-022-1124
HAYLEY JAUTAKIS
2728 N HAMPDEN CT#1403
CHICAGO, IL 60614

14-28-308-022-1125
SALLY M FIGLIULO
2728 N HAMPDEN CT 1404
CHICAGO, IL 60614

14-28-308-022-1126
HARMONIOUS ADVENTURES
17967 MAYERLING ST
GRANADA HLS, CA 91344

14-28-308-022-1127
ALLA FURMAN
2728 N HAMPDEN CT 1406
CHICAGO, IL 60614

14-28-308-022-1128
C LO
2728 N HAMPDEN CT 1407
CHICAGO, IL 60614

14-28-308-022-1129
CHENGUANG SHENG
1907 N LINCOLN PARK W
CHICAGO, IL 60614

14-28-308-022-1130
CONRAD C LO
2728 N HAMPDEN CT#1407
CHICAGO, IL 60614

14-28-308-022-1131
ANKIT GUPTA
2728 N HAMPDEN CT1410
CHICAGO, IL 60614

14-28-308-022-1132
LAURENT LAFFINEUR
1055 W BRYN MAWR F 214
CHICAGO, IL 60660

14-28-308-022-1133
MONICA M HASBUN
2728 N HAMPDEN CT 1502
CHICAGO, IL 60614

14-28-308-022-1134
JACOB COHEN
1230 PARK AVE W#230
HIGHLAND PK, IL 60035

14-28-308-022-1135
DANNY & MARY HAYES
5455 N SHERIDAN 2301
CHICAGO, IL 60640

14-28-308-022-1136
ANDREW J SZPAK
4747 N LAPORTE AVE
CHICAGO, IL 60630

14-28-308-022-1137
LARISA KIGAY
2728 N HAMPDEN 1506
CHICAGO, IL 60614

14-28-308-022-1138
LUCIA HALL TRUSTEE
6118 N SHERIDAN RD#901
CHICAGO, IL 60660

14-28-308-022-1139
SEAN VITALE & STEPHANI
1724 N WINNEBAGO AVE#C
CHICAGO, IL 60647

14-28-308-022-1140
JOSEPH LAMA
2728 N HAMPDEN CT 1509
CHICAGO, IL 60614

14-28-308-022-1141
KAREN LACHAPELLE
2728 N HAMPDEN CT 1510
CHICAGO, IL 60614

14-28-308-022-1142
JEMS SUPER FUND LLC
2728 N HAMPDEN CRT1601
CHICAGO, IL 60614

14-28-308-022-1143
ROBERT TWEEDLE
9862 GARDEN WAY
SAINT JOHN, IN 46373

14-28-308-022-1144
JZ REALTY LOLN PARK
8804 ROBERT RD
DARIEN, IL 60561

14-28-308-022-1145
THE RODOLFO CHAIDEZ TR
3439 N TROY ST
CHICAGO, IL 60618

14-28-308-022-1146
CHEN YIN LIU
2728 N HAMPDEN CT#1605
CHICAGO, IL 60614

14-28-308-022-1147
MATTHEW DWYER
39W215 HEMLOCK DR
ST CHARLES, IL 60175

14-28-308-022-1148
BRAD LEVIN
1801 EDGEWOOD
HIGHLAND PK, IL 60035

14-28-308-022-1149
MEGAN STEIGER
1320 S ASHLAND
PARK RIDGE, IL 60068

14-28-308-022-1150
TANVIR MANGAT
16 AUDUBON RD
LEXINGTON, MA 24216

14-28-308-022-1151
MATTHEW FOX
2728 N HAMPDEN #1610
CHICAGO, IL 60614

14-28-308-022-1152
MAYA VUCKOVIC
5555 N CUMBERLAND #908
CHICAGO, IL 60656

14-28-308-022-1153
TYLER WICKER
2728 N HAMPDEN CT#1702
CHICAGO, IL 60614

14-28-308-022-1154
AMY & DAVID HELLER
6524 N KILPATRICK
LINCOLNWOOD, IL 60712

14-28-308-022-1155
STEVEN BRICKEY
1221 N DEARBORN
CHICAGO, IL 60610

14-28-308-022-1156
CATHY WAYNE
2728 HAMPDEN CT #1705
CHICAGO, IL 60614

14-28-308-022-1157
YULLING WU
3043 W 42ND ST UNIT 4
CHICAGO, IL 60632

14-28-308-022-1158
BRENT LOHMANN
2235 PEMBERTON DR
TOLEDO, OH 43606

14-28-308-022-1159
VINCE SARTORIS
2800 N A1A 706
FORT PIERCE, FL 34949

14-28-308-022-1160
SCOTT SPRINGER
2728 N HAMPDEN CT#1709
CHICAGO, IL 60614

14-28-308-022-1161
ERIC PHILLIPS
2728 N HAMPDEN CT#1710
CHICAGO, IL 60614

14-28-308-022-1162
HARMONIOUS ADVENTURES
2728 N HAMPDEN CT#1407
CHICAGO, IL 60614

14-28-308-022-1163
CHARLES JEFFRIES
2436 N JANSSEN
CHICAGO, IL 60614

14-28-308-022-1164
VAN A SCHWAB
4345 GREENWOOD AVE
SKOKIE, IL 60076

14-28-308-022-1165
SUDERSHAN GOEL
5 MALLORY CT
BURR RIDGE, IL 60527

14-28-308-022-1166
JOAQUIM F PLASTINO
60 COOPER STEET #3F
NEW YORK, NY 10034

14-28-308-022-1167
614 MANAGEMENT
2506 N CLARK ST 148
CHICAGO, IL 60614

14-28-308-022-1168
BONHOMME FRERES
PO BOX 4868
CAVE CREEK, AZ 85327

14-28-308-022-1169
CHRIS KRIKORIAN
2728 N HAMPDEN CT 1808
CHICAGO, IL 60614

14-28-308-022-1170
AGARWAL SUNILSONIA
1736 BAYBROOK LANE
NAPERVILLE, IL 60564

14-28-308-022-1171
SHIQIAN YU
2728 N HAMPDEN CT#1810
CHICAGO, IL 60614

14-28-308-022-1173
CLAUDIA M WINTERGERST
2728 N HAMPDEN CT 1902
CHICAGO, IL 60614

14-28-308-022-1175
CLAUDIA WINTERGERST
2728 N HAMPDEN CT#1902
CHICAGO, IL 60614

14-28-308-022-1176
DAVID RUBIN
2625 W LELAND AVE APT
CHICAGO, IL 60625

14-28-308-022-1177
SCOTT A BOWSER 1906
2728 N HAMPDEN CT
CHICAGO, IL 60614

14-28-308-022-1178
JANICE L SCHAFFRICK
2728 N HAMPDEN CT 1901
CHICAGO, IL 60614

14-28-308-022-1179
BONHOMME FRERES
PO BOX 4868
CAVE CREEK, AZ 85327

14-28-308-022-1180
MURAT AYDEMIR
1845 W IOWA ST
CHICAGO, IL 60622

14-28-308-022-1181
DANIEL OR ELAINE LAMKA
1515 S HARVARD AVE
ARLINGTON HTS, IL 60005

14-28-308-022-1182
JOSEPH LAMA
2728 N HAMPDEN CT 1509
CHICAGO, IL 60614

14-28-308-022-1183
ATAI ANAND
2728 N HAMPDEN CT 2002
CHICAGO, IL 60614

14-28-308-022-1184
DOYLE & ALCALDE
2728 N HAMPDEN CT 2003
CHICAGO, IL 60614

14-28-308-022-1185
SOLIS PROP LLC
2728 N HAMPDEN CT 2204
CHICAGO, IL 60614

14-28-308-022-1186
GERALD BERSTELL TRUST
2728 N HAMPDEN #2005
CHICAGO, IL 60614

14-28-308-022-1187
EVELYN FULLER
2430 SEQUOIA DR
PRESCOTT, AZ 86301

14-28-308-022-1188
D C JULIAN
2800 N LAKE SHORE DR
CHICAGO, IL 60657

14-28-308-022-1189
VITO BRANCATO
2728 N HAMPDEN COURT
CHICAGO, IL 60614

14-28-308-022-1190
ZHOU JIANHONG
1111 S WABASH AVE 2703
CHICAGO, IL 60605

14-28-308-022-1191
PAUL LEUNG APT 3102
1211 S PRAIRIE AVE
CHICAGO, IL 60605

14-28-308-022-1192
WILLIAM R RYNO JR
2429 SARANAC
GLENVIEW, IL 60026

14-28-308-022-1193
NAUMAN QURESHI
210 RIDGELAWN DR
ATHENS, AL 35611

14-28-308-022-1194
CHRISTIAN SUTANTO & DE
2728 N HAMPDEN CT#2103
CHICAGO, IL 60614

14-28-308-022-1195
NAUMAN QURESHI
210 RIDGELAWN DR
ATHENS, AL 35611

14-28-308-022-1196
ROSEMARY CHAU
13749 TRENTO PL
SAN DIEGO, CA 92130

14-28-308-022-1197
FRANK MITRICK & CHERYL
1440 S ESTATE LN
LAKE FOREST, IL 60045

14-28-308-022-1198
JAMES P TURNER
2728 N HAMPDEN CT 2107
CHICAGO, IL 60614

14-28-308-022-1199
JEFFREY GOLDSHER
808 BRILLANTES ARENAS
SANTA FE, NM 87501

14-28-308-022-1200
SCOTT INBINDER
1116 W WOLFRAM ST
CHICAGO, IL 60657

14-28-308-022-1201
TIM SINAL
2728 N HAMPDEN CT 2110
CHICAGO, IL 60614

14-28-308-022-1202
M K PANADERO
2728 N HAMPDEN CT
CHICAGO, IL 60614

14-28-308-022-1203
FRANCISCO PEREZ
708 N MAPLE ST
PROSPECT HTS, IL 0

14-28-308-022-1204
OMADATH MADOO
206 W CENTRAL RD
ARLINGTON HTS, IL 60005

14-28-308-022-1205
JOHN P DUNN III
2728 N HAMPDEN CRT 2209
CHICAGO, IL 60614

14-28-308-022-1206
BRIAN M ALPER
2728 N HAMPDEN CT 2210
CHICAGO, IL 60614

14-28-308-022-1207
JANICE SCHAFFRICK
2728 N HAMPDEN CT 1901
CHICAGO, IL 60614

14-28-308-023-1001
SHEILA RODIN NOVAK
2736 N HAMPDEN CT #101
CHICAGO, IL 60614

14-28-308-023-1002
COTY EVERSOLE
2736 N HAMPDEN CT#102
CHICAGO, IL 60614

14-28-308-023-1003
CAMILLE B MCDUGALD
2736 N HAMPDEN CT#103
CHICAGO, IL 60614

14-28-308-023-1004
ROBERT COSIER
2736 N HAMPDEN CT 104
CHICAGO, IL 60614

14-28-308-023-1005
MARY KIVELL
2736 N HAMPDEN CT#105
CHICAGO, IL 60614

14-28-308-023-1006
EUGENIA SVETLICHNAYA
2736 N HAMPDEN CT #106
CHICAGO, IL 60614

14-28-308-023-1007
ROBERT & MICHELLE CANC
2736 N HAMPDEN CT#107
CHICAGO, IL 60614

14-28-308-023-1008
VERA MASUTTI
2736 N HAMPDEN CT #108
CHICAGO, IL 60614

14-28-308-023-1009
ELLEN GEDDES
2736 N HAMPDEN CT#201
CHICAGO, IL 60614

14-28-308-023-1010
ANDREW M WEISBERG & CH
2736 N HAMPDEN CT#202
CHICAGO, IL 60614

14-28-308-023-1011
A FAVELEVIC
2736 N HAMPDEN CT #203
CHICAGO, IL 60614

14-28-308-023-1012
JAMES DIGIUSEPPE
2736 N HAMPDEN CT#204
CHICAGO, IL 60614

14-28-308-023-1013
ANTHONY CAMPAGNA
2736 N HAMPDEN CT 205
CHICAGO, IL 60614

14-28-308-023-1014
CINDY CRESCENZO
2736 N HAMPDEN CRT 206
CHICAGO, IL 60614

14-28-308-023-1015
R & D BURDENSKI
2736 N HAMPDEN #207
CHICAGO, IL 60614

14-28-308-023-1016
DAVID & S MARTIN
2736 N HAMPDEN CT 208
CHICAGO, IL 60614

14-28-308-028-1001
MI HYUNG KIM
2700 N HAMPDEN CT 1A
CHICAGO, IL 60614

14-28-308-028-1002
DANIEL HANNA
2700 N HAMPDEN CT#5A
CHICAGO, IL 60614

14-28-308-028-1003
JULIE L JOHNSON
2700 N HAMPDEN CT 5B
CHICAGO, IL 60614

14-28-308-028-1004
GADISSE SARAH ELIZABET
2700 N HAMPDEN CT#5C
CHICAGO, IL 60614

14-28-308-028-1005
BRAD LENARD PIPPA
2700 N HAMPDEN CT#5D
CHICAGO, IL 60614

14-28-308-028-1006
DAVID TOVALIN
2700 N HAMPDEN CT
CHICAGO, IL 60614

14-28-308-028-1007
SHARON LYONS
6 FIRETHORN CT
LEMONT, IL 60439

14-28-308-028-1008
PAULA JORGE
4436 JUNIPER DR
KEWADIN, MI 49648

14-28-308-028-1009
SARAH OWEN
2700 N HAMPDEN CT#6C
CHICAGO, IL 60614

14-28-308-028-1010
YEHONATAN STERN
2700 N HAMPDEN CT 6D
CHICAGO, IL 60614

14-28-308-028-1011
RACHEL ELIZABETH FORSY
5641 N OVERHILL AVE
CHICAGO, IL 60631

14-28-308-028-1012
EDWIN GREER
2700 N HAMPDEN #7A
CHICAGO, IL 60614

14-28-308-028-1013
JOHN LITWINSKI
2700 N HAMPDEN CT #7B
CHICAGO, IL 60614

14-28-308-028-1014
DEBORAH D SPANIAK
2700 N HAMPDEN CT 7C
CHICAGO, IL 60614

14-28-308-028-1015
STACY SUMOGE
2700 N HAMPDEN CT#7D
CHICAGO, IL 60614

14-28-308-028-1016
RYAN BRAVO
2700 N HAMPDEN #7E
CHICAGO, IL 60614

14-28-308-028-1017
GARRETT S SEEGER
26645 W TAYLOR ST
BARRINGTON, IL 60010

14-28-308-028-1018
JACK SMITH ALLISON LAF
2700 N HAMPDEN CT#8B
CHICAGO, IL 60614

14-28-308-028-1019
JILL S LAMBERT UNIT 8C
2700 N HAMPDEN CT
CHICAGO, IL 60614

14-28-308-028-1020
JANELLE MANNO
2700 N HAMPDEN CT 8D
CHICAGO, IL 60614

14-28-308-028-1021
512 WRIGHTWOOD LLC
1946 W LAWRENCE AVE
CHICAGO, IL 60640

14-28-308-028-1022
ANTHONY PALLOT
2700 N HAMPDEN CT #9A
CHICAGO, IL 60614

14-28-308-028-1023
HENRY GOMEZ
2700 N HAMPDEN CT#9B
CHICAGO, IL 60614

14-28-308-028-1024
ROXANA ZADEH HAERY TRU
1530 MUSEUM DR
HIGHLAND PK, IL 60035

14-28-308-028-1025
AARON GILLUM
2700 N HAMPDEN CT 9D
CHICAGO, IL 60614

14-28-308-028-1026
COLLEEN MAHOLIAS
655 IRVING PARK RD 313
CHICAGO, IL 60613

14-28-308-028-1027
ALYSSA ROBIN
2700 N HAMPDEN CT10A
CHICAGO, IL 60614

14-28-308-028-1028
BEAUMARD NICOLE 10B
2700 N HAMPDEN CT
CHICAGO, IL 60614

14-28-308-028-1029
MELISSA WRIGHT
2700 N HAMPDEN CT 10C
CHICAGO, IL 60614

14-28-308-028-1030
RALEIGH L WARREN
2700 N HAMPDEN CT #10D
CHICAGO, IL 60614

14-28-308-028-1031
THOMAS K CARUSO
6820 CAMINITO DELGRECO
SAN DIEGO, CA 92120

14-28-308-028-1032
MARLOWE GONDALIA
1648 W OHIO ST #1W
CHICAGO, IL 60622

14-28-308-028-1033
K SPECTOR
15 SHADOW BROOK DR
FLAT ROCK, NC 28731

14-28-308-028-1034
NAMI YOSHIO
2700 N HAMPDEN CT#11C
CHICAGO, IL 60614

14-28-308-028-1035
TAXPAYER OF
2700 N HAMPDEN CT #11D
CHICAGO, IL 60614

14-28-308-028-1036
GEORGE VERVENIOTIS
2700 N HAMPDEN CT 11E
CHICAGO, IL 60614

14-28-308-028-1037
COREY HAZEKAMP
2700 N HAMPDEN CT 12A
CHICAGO, IL 60614

14-28-308-028-1038
JOSE P GARCIA
2700 N HAMPDEN CT #12B
CHICAGO, IL 60614

14-28-308-028-1039
CHRISTIAN CHACON
2700 N HAMPDEN CT 12C
CHICAGO, IL 60614

14-28-308-028-1040
HEATHER CHYMKA
2700 N HAMPDEN 12D
CHICAGO, IL 60614

14-28-308-028-1041
ERIC DECRISTOFARO
1919 CENTRAL RD
GLENVIEW, IL 60025

14-28-308-028-1042
CAROL ANN LANDRUM
2700 N HAMPDEN CT 14A
CHICAGO, IL 60614

14-28-308-028-1043
EVA NORLANDER
2700 N HAMPDEN CT#14B
CHICAGO, IL 60614

14-28-308-028-1044
GRANT SIEVERTSEN
2700 N HAMPDEN CRT 14C
CHICAGO, IL 60614

14-28-308-028-1045
PAUL DIGIACOMO
2700 N HAMPDEN 14D
CHICAGO, IL 60614

14-28-308-028-1046
MICHAEL ROITMAN
2700 N HAMPDEN CT
CHICAGO, IL 60614

14-28-308-028-1047
ALLISON I WEINER
2700 N HAMPDEN CT#15A
CHICAGO, IL 60614

14-28-308-028-1048
DEEP DALAL
2700 N HAMPDEN CT#15B
CHICAGO, IL 60614

14-28-308-028-1049
PARKWAY B & T
4800 N HARLEM
HARWOOD HTS, IL 60706

14-28-308-028-1050
RYAN P MULLEN
2700 N HAMPDEN CT #15D
CHICAGO, IL 60614

14-28-308-028-1051
JEROME H SHARPE & JEAN
212 BUSH CT
MC CORMICK, SC 0

14-28-308-028-1052
ARLYN OGBAC
2700 N HAMPDEN CT 16 A
CHICAGO, IL 60614

14-28-308-028-1053
SCOTT TUMANG
2700 N HAMPDEN CT#16B
CHICAGO, IL 60614

14-28-308-028-1054
RAMON MENDOZA
2700 N HAMPDEN CT 16 C
CHICAGO, IL 60614

14-28-308-028-1055
CASEY & HEATHER COBLER
2700 N HAMPDEN #16D
CHICAGO, IL 60614

14-28-308-028-1056
TAXPAYER OF
2700 N HAMPDEN CT 16E
CHICAGO, IL 60614

14-28-308-028-1057
VERONICA VASTO
2700 N HAMPDEN CT#17A
CHICAGO, IL 60614

14-28-308-028-1058
AZIZ I ASPHAHANI
2433 BEVERLY WAY
OTTAWA, IL 61350

14-28-308-028-1059
HEATHER SARE
2700 N HAMPDEN CT#17C
CHICAGO, IL 60614

14-28-308-028-1060
JEANNE MICHAEL
2700 N HAMPDEN CT 17D
CHICAGO, IL 60614

14-28-308-028-1061
ALEXANDRE JOUAN
2700 N HAMPDEN CT#17E
CHICAGO, IL 60614

14-28-308-028-1062
MARGARET A WOOD
6661 RIVER DOWNS DR 3C
CENTERVILLE, OH 45459

14-28-308-028-1063
HILLARY BROWN
2700 N HAMPDEN CT #18B
CHICAGO, IL 60614

14-28-308-028-1064
HONGBO MENG
2700 N HAMPDEN CT#18C
CHICAGO, IL 60614

14-28-308-028-1065
SABINE HUTTER
2700 N HAMPDEN CT#18D
CHICAGO, IL 60614

14-28-308-028-1066
ALEXANDER R POLLOCK
2700 N HAMPDEN CT#18E
CHICAGO, IL 60614

14-28-308-028-1067
SHARON CODY
2700 N HAMPDEN CT#19A
CHICAGO, IL 60614

14-28-308-028-1068
BRIAN FLANAGAN
100 NEW ROC CITY PLACE
NEW ROCHELLE, NY 10801

14-28-308-028-1069
KATHLEEN T HICKEY
2700 N HAMPDEN CT#19C
CHICAGO, IL 60614

14-28-308-028-1070
MARTIN CRAIG ERWIN TRU
2700 N HAMPDEN CT#19D
CHICAGO, IL 60614

14-28-308-028-1071
S M MYLES
2700 N HAMPDEN CT 19E
CHICAGO, IL 60614

14-28-308-028-1072
KENDRA A KNOTT
2700 N HAMPDEN CT#20A
CHICAGO, IL 60614

14-28-308-028-1073
JASON B WILSON
2700 N HAMPDEN CT 20B
CHICAGO, IL 60614

14-28-308-028-1074
MORGAN SAGE TRUSTEE TH
2700 N HAMPDEN CT#20C
CHICAGO, IL 60614

14-28-308-028-1075
STACY DICKIE
2700 N HAMPDEN CT#20D
CHICAGO, IL 60614

14-28-308-028-1076
CURRENT OWNER
2700 N HAMPDEN CT #20E
CHICAGO, IL 60614

14-28-308-028-1077
2700NHAMPDENCT21 LLC
2038 N BROADMOOR LN
VERNON HILLS, IL 60061

14-28-308-028-1078
MARGARET SHARPE
2700 N HAMPDEN CT#21B
CHICAGO, IL 60614

14-28-308-028-1079
CHRISTIAN MIGNET
2700 N HAMPDEN CT#21C
CHICAGO, IL 60614

14-28-308-028-1080
STEVE MOTTA & NICHOLAS
2700 N HAMPDEN CT#21D
CHICAGO, IL 60614

14-28-308-028-1081
TAXPAYER OF 21E
2700 N HAMPDEN CT
CHICAGO, IL 60614

14-28-308-028-1082
BRIAN JON KELLER
2700 N HAMPDEN CRT 22
CHICAGO, IL 60614

14-28-308-028-1083
JACQUELINE & BOON LEE
2700 N HAMPDEN CT #22B
CHICAGO, IL 60614

14-28-308-028-1084
PATSY & LESLIE FARKAS
2700 N HAMPDEN 22C
CHICAGO, IL 60614

14-28-308-028-1085
MARK A OLINE
2700 N HAMPDEN CT 22D
CHICAGO, IL 60614

14-28-308-028-1086
JEFF REITZNER
2700 HAMPDEN CT 22E
CHICAGO, IL 60614

14-28-308-028-1087
JULIE HAMMAN & MICHAEL
2700 N HAMPDEN #23A
CHICAGO, IL 60614

14-28-308-028-1088
RENEE MALTEZOS
2700 N HAMPDEN CT 23B
CHICAGO, IL 60614

14-28-308-028-1091
STEVEN P STEILBERG
2700 N HAMPDEN CT#24A
CHICAGO, IL 60614

14-28-308-028-1092
XUANHONG WU
2700 N HAMPDEN CT 24B
CHICAGO, IL 60614

14-28-308-028-1093
VIVEK SAHOTA
12 DERWENT DRIVE
PRINCETON, NJ 85407

14-28-308-028-1094
THOMAS CHIBUCOS
2700 N HAMPDEN 24D
CHICAGO, IL 60614

14-28-308-028-1095
KEITH D LEMCKE
2700 N HAMPDEN #24E
CHICAGO, IL 60614

14-28-308-028-1096
RALEIGH L WARREN
2700 N HAMPDEN CT 10D
CHICAGO, IL 60614

14-28-308-028-1097
HEATHER CHYMKA
2700 N HAMPDEN 12D
CHICAGO, IL 60614

14-28-308-028-1098
MELISSA WRIGHT
2700 N HAMPDEN CT 10C
CHICAGO, IL 60614

14-28-308-028-1099
CURRENT OWNER
2700 N HAMPDEN CT #4
CHICAGO, IL 60614

14-28-308-028-1100
2700NHAMDENCT21LLC
2038 BROADMOOR LN
VERNON HILLS, IL 60061

14-28-308-028-1101
W & A ASPHANANI
2433 BEVERLY WAY
OTTAWA, IL 61350

14-28-308-028-1102
MARGARET SHARPE
2700 N HAMPDEN CT#21B
CHICAGO, IL 60614

14-28-308-028-1103
JAIDEEP SINGH
9039 NE JUANITA DR 307
KIRKLAND, WA 98034

14-28-308-028-1104
DEBORAH SPANIAC
2700 N HAMPDEN CT #7C
CHICAGO, IL 60614

14-28-308-028-1105
SARAH OWEN
2700 N HAMPDEN CT#6C
CHICAGO, IL 60614

14-28-308-028-1106
JACQUELINE & BOON LEE
2700 N HAMPDEN CT #22B
CHICAGO, IL 60614

14-28-308-028-1107
HONGBO MENG
2700 N HAMPDEN CT#18C
CHICAGO, IL 60614

14-28-308-028-1108
VIVEK SAHOTA
12 DERWENT DRIVE
PRINCETON, NJ 85407

14-28-308-028-1109
CHRISTIAN CHACON
2700 N HAMPDEN CT 12C
CHICAGO, IL 60614

14-28-308-028-1110
SHUCHEN CROCKETT
1516 S WABASH AVE 402
CHICAGO, IL 60605

14-28-308-028-1111
PARKWAY BK TR 15116
4800 N HARLEM AVE
HARWOOD HTS, IL 60706

14-28-308-028-1112
TYSON MORTIMER
2700 N HAMPDEN CT 11D
CHICAGO, IL 60614

14-28-308-028-1113
AARON GILLUM
2700 N HAMPDEN CT 9D
CHICAGO, IL 60614

14-28-308-028-1114
KATHLEEN T HICKEY
2700 N HAMPDEN CT#19C
CHICAGO, IL 60614

14-28-308-028-1115
ROXANA ZADEH HAERY TRU
1530 MUSEUM DR
HIGHLAND PK, IL 60035

14-28-308-028-1116
JANELLE MANNO
2700 N HAMPDEN CT 8D
CHICAGO, IL 60614

14-28-308-028-1117
RAMON MENDOZA
2700 N HAMPDEN CT 16 C
CHICAGO, IL 60614

14-28-308-028-1118
JAMES B WILSON
2700 N HAMPDEN CT#20B
CHICAGO, IL 60614

14-28-308-028-1119
GRANT SIEVERTSEN
2700 N HAMPDEN CRT 14C
CHICAGO, IL 60614

14-28-308-028-1120
MORGAN SAGE TRUSTEE TH
2700 N HAMPDEN CT#20C
CHICAGO, IL 60614

14-28-308-028-1121
SCOTT TUMANG
2700 N HAMPDEN CT#16B
CHICAGO, IL 60614

14-28-308-028-1122
PATSY & LESLIE FARKAS
2700 N HAMPDEN CT 22C
CHICAGO, IL 60614

14-28-308-028-1123
CHRISTIAN MIGNET
2700 N HAMPDEN CT#21C
CHICAGO, IL 60614

14-28-308-028-1124
ARLYN OGBAC
2700 N HAMPDEN CT 16 A
CHICAGO, IL 60614

14-28-308-028-1125
EVA NORLANDER
2700 N HAMPDEN CT#14B
CHICAGO, IL 60614

14-28-308-028-1126
YEHONATAN STERN
2700 N HAMPDEN CT 6D
CHICAGO, IL 60614

14-28-308-028-1127
JILL S LAMBERT UNIT 8C
2700 N HAMPDEN CT
CHICAGO, IL 60614

14-28-308-028-1128
MORGAN SAGE TRUSTEE TH
2700 N HAMPDEN CT#23C
CHICAGO, IL 60614

14-28-308-028-1129
MARTIN CRAIG ERWIN TRU
2700 N HAMPDEN CT#19D
CHICAGO, IL 60614

14-28-308-028-1130
RYAN P MULLEN
2700 N HAMPDEN CT #15D
CHICAGO, IL 60614

14-28-308-028-1131
THOMAS K CARUSO
6820 CAMINITO DELGRECO
SAN DIEGO, CA 92120

14-28-308-028-1132
JEANNE MICHAEL
2700 N HAMPDEN CT 17D
CHICAGO, IL 60614

14-28-308-028-1133
TAXPAYER OF
2700 N HAMPDEN CT#22D
CHICAGO, IL 60614

14-28-308-028-1134
HEATHER SARE
2700 N HAMPDEN CT#17C
CHICAGO, IL 60614

14-28-308-028-1135
STACY DICKIE
2700 N HAMPDEN CT#20D
CHICAGO, IL 60614

14-28-308-028-1136
LAURIE S HILLMAN
2700 N HAMPDEN CT 10A
CHICAGO, IL 60614

14-28-308-028-1137
JULIE LEE JOHNSON
2700 N HAMPDEN CT 5B
CHICAGO, IL 60614

14-28-308-028-1138
EDWIN GREER
2700 N HAMPDEN #7A
CHICAGO, IL 60614

14-28-308-028-1139
KELLI SPECTOR
15 SHADOW BROOK DR
FLAT ROCK, NC 28731

14-28-308-028-1140
BRIAN FLANAGAN
100 NEW ROC CITY PLACE
NEW ROCHELLE, NY 10801

14-28-308-028-1141
JEROME H SHARPE & JEAN
212 BUSH CT
MC CORMICK, SC 0

14-28-308-028-1142
MICHAEL ROITMAN
2700 N HAMPDEN CT
CHICAGO, IL 60614

14-28-308-028-1143
ERIC DECRISTOFARO
1919 CENTRAL RD
GLENVIEW, IL 60025

14-28-308-028-1144
MORGAN SAGE TRUSTEE TH
2700 N HAMPDEN CT#23C
CHICAGO, IL 60614

14-28-308-028-1145
JULIE HAMMAN & MICHAEL
2700 N HAMPDEN #23A
CHICAGO, IL 60614

14-28-308-028-1146
RENEE L MALTEZOS
940 KING RICHARDS CRT
DEERFIELD, IL 60015

14-28-308-028-1147
NAMI YOSHIO
2700 N HAMPDEN CT#11C
CHICAGO, IL 60614

14-28-308-028-1148
SHARON CODY
2700 N HAMPDEN CT#19A
CHICAGO, IL 60614

14-28-308-028-1149
T & C MORITZ B STRAITI
2726 N PINEGROVE 2N
CHICAGO, IL 60614

14-28-308-028-1150
MI HYUNG KIM
2700 N HAMPDEN CT
CHICAGO, IL 60614

14-28-308-028-1151
MARLOWE GONDALIA
1648 W OHIO ST 1W
CHICAGO, IL 60622

14-28-308-028-1152
THOMAS CHIBUCOS
2700 N HAMPDEN 24D
CHICAGO, IL 60614

14-28-308-028-1153
HILLARY BROWN
2700 N HAMPDEN CT #18B
CHICAGO, IL 60614

14-28-308-028-1154
DEEP DALAL
2700 N HAMPDEN CT#15B
CHICAGO, IL 60614

14-28-308-028-1155
JEFF REITZNER
2700 HAMPDEN CT 22E
CHICAGO, IL 60614

14-28-308-028-1156
NICOLE M BEAUMARD
2700 N HAMPDEN CT #10B
CHICAGO, IL 60614

14-28-308-028-1157
STEVE MOTTA & NICHOLAS
2700 N HAMPDEN CT#21D
CHICAGO, IL 60614

14-28-308-028-1158
TAXPAYER OF
2700 N HAMPDEN CT 16E
CHICAGO, IL 60614

14-28-308-028-1159
SHARON LYONS
6 FIRETHORN CT
LEMONT, IL 60439

14-28-308-028-1160
PAULA M JORGE
4436 JUNIPER DR
KEWADIN, MI 49648

14-28-308-028-1161
XUANHONG WU
2700 N HAMPDEN CT 24B
CHICAGO, IL 60614

14-28-308-028-1162
ELIZABETH TERPSTRA
2700 N HAMPDEN CT#8E
CHICAGO, IL 60614

14-28-308-028-1163
JOANN KALKOWSKI
3333 N SEELEY
CHICAGO, IL 60618

14-28-308-028-1164
BRIAN JON KELLER
2700 N HAMPDEN CT 22A
CHICAGO, IL 60614

14-28-308-028-1165
HENRY GOMEZ
2700 N HAMPDEN CT#9B
CHICAGO, IL 60614

14-28-308-028-1166
JOHN LITWINSKI
2700 N HAMPDEN CT 7B
CHICAGO, IL 60614

14-28-308-028-1167
KENDRA A KNOTT
2700 N HAMPDEN CT#20A
CHICAGO, IL 60614

14-28-308-028-1168
MORGAN SAGE TRUSTEE TH
2700 N HAMPDEN CT#23C
CHICAGO, IL 60614

14-28-308-028-1169
SHUCHEN CROCKETT
1516 S WABASH AVE 402
CHICAGO, IL 60605

14-28-309-007-0000
2739 N HAMPDEN LLC
2432 N CLYBOURN AVE
CHICAGO, IL 60614

14-28-309-008-0000
ROBERT J AURIN
2737 N HAMPDEN CT
CHICAGO, IL 60614

14-28-309-010-0000
LAUREN A HORWEEN
2731 N HAMPDEN CT
CHICAGO, IL 60614

14-28-309-011-0000
KAREN WEINGART
2729 N HAMPDEN CT
CHICAGO, IL 60614

14-28-309-012-0000
JOHN LUZE
2727 N HAMPDEN CT
CHICAGO, IL 60614

14-28-309-013-0000
ROBERT J NEURAUTER
2725 N HAMPDEN CT
CHICAGO, IL 60614

14-28-309-014-0000
MARGIE K COHEN ASSOC
2332 N CLARK ST
CHICAGO, IL 60614

14-28-309-015-0000
MARGIE K COHEN
2332 N CLARK ST
CHICAGO, IL 60614

14-28-309-021-0000
OAKDALE PROPERTIES LLC
520 W BELDEN
CHICAGO, IL 60614

14-28-309-022-0000
LAKE VIEW MENS CLUB
2732 N PINE GROVE
CHICAGO, IL 60614

14-28-309-024-0000
NICOLAS CATAGGIO
2718 N PINE GROVE AVE
CHICAGO, IL 60614

14-28-309-028-0000
SUPERIOR MANAGEMENT
3257 N SHEFFIELD AVE
CHICAGO, IL 60657

14-28-309-029-1001
TERESA CARPENTER
454 W WRIGHTWOOD AV 1A
CHICAGO, IL 60614

14-28-309-029-1002
JIGAR VORA
454 W WRIGHTWOOD #1C
CHICAGO, IL 60614

14-28-309-029-1003
MARY OLLMAN UNIT 1066
15095 THOMPSON PEAK
SCOTTSDALE, AZ 85260

14-28-309-029-1004
SONAL PATEL
454 W WRIGHTWOOD AVE2B
CHICAGO, IL 60614

14-28-309-029-1005
KRISTIN L JOKELA
454 W WRIGHTWOOD AVE 2
CHICAGO, IL 60614

14-28-309-029-1006
BRANDON HINKLE
634 GREENLEAF AVE
GLENCOE, IL 60022

14-28-309-029-1007
THOMAS C ELLIS
630 S THURLOW ST
HINSDALE, IL 60521

14-28-309-029-1008
LESLIE C MAXEY TRUSTEE
2612 W HURON ST APT 1F
CHICAGO, IL 60612

14-28-309-029-1009
JAMES KLUS
454 W WRIGHTWOOD AVE4A
CHICAGO, IL 60614

14-28-309-029-1010
SETH FREIDEN
12213 ALHAMBRA STREET
LEAWOOD, KS 66209

14-28-309-030-1001
KYRA FLORES
2722 N PINE GROVE AVE1
CHICAGO, IL 60614

14-28-309-030-1002
ANNE M GOLTERMAN & ROB
2722 N PINE GROVE AVE2
CHICAGO, IL 60614

14-28-309-030-1003
LUKE HOERSTEN
2722 N PINE GROVE AVE3
CHICAGO, IL 60614

14-28-309-030-1004
ANDREW MOORE
7104 N WATER OAK DRIVE
EDWARDS, IL 61528

14-28-309-030-1005
HAN WANG
2724 N PINE GROVE AVE1
CHICAGO, IL 60614

14-28-309-030-1006
SHARON KRAMER
2724 N PINE GROVE #2
CHICAGO, IL 60614

14-28-309-030-1007
RACHEL SHTEIR
2724 N PINE GRV #3
CHICAGO, IL 60614

14-28-309-030-1008
KEN & KATHLEEN GWINN
2726 N PINE GROVE #1N
CHICAGO, IL 60614

14-28-309-030-1009
S ROHWEDDER
2726 N PINE GRV AVE 1S
CHICAGO, IL 60614

14-28-309-030-1010
DEBORAH PRINCE
2726 N PINE GRV AV 2N
CHICAGO, IL 60614

14-28-309-030-1011
ALEXANDRIA SANBORN
2726 N PINE GRV
CHICAGO, IL 60614

14-28-309-030-1012
ADAM SCHOWENGERDT
2726 N PINE GRV AVE 3N
CHICAGO, IL 60614

14-28-309-030-1013
PATRICIA M PARKER
2726 N PINE GROVE 35
CHICAGO, IL 60614

14-28-309-030-1014
ROBERT CUSTER
2726 N PINE GROVE G
CHICAGO, IL 60614

14-28-309-030-1015
SHIVI SIVA
120 DISTRICT BLVD EAST
JACKSON, MS 39211

14-28-309-030-1016
JULIE BRKLJACICH
2728 N PINE GROVE AVE2
CHICAGO, IL 60614

14-28-309-030-1017
J E ARRIGO & K PROCTER
2728 N PINE GROVE #3
CHICAGO, IL 60614

14-28-309-030-1018
LAURA KUHTA
2730 N PINE GROVE 1N
CHICAGO, IL 60614

14-28-309-030-1019
ANDREW J BENINTENDE
2730 N PINE GROVE AVE2
CHICAGO, IL 60614

14-28-309-030-1020
MADELINE M MUECKE
2730 N PINE GROVE
CHICAGO, IL 60614

14-28-309-030-1021
ANDREW ANDERSON
2730 N PINE GROVE GDN
CHICAGO, IL 60614

14-28-309-031-1001
MARK S KOSIARA
2740 N PINE GROVE 3A
CHICAGO, IL 60614

14-28-309-031-1002
VANESSA D FABBRE
2740 N PINE GROVE #3A
CHICAGO, IL 60614

14-28-309-031-1003
CHRISTINE GALVANAUSKAS
2740 N PINE GRV AV 4A
CHICAGO, IL 60614

14-28-309-031-1004
LISA CROVELLA
2740 N PINE GROVE 5A
CHICAGO, IL 60614

14-28-309-031-1005
BENJAMIN Z NOY
2740 N PINE GROVE 6A
CHICAGO, IL 60614

14-28-309-031-1006
VALERIE SWANSON
10514 OWEN DRIVE
ORLAND PARK, IL 60467

14-28-309-031-1007
BARRY SAUER
2740 N PINE GROVE 8A
CHICAGO, IL 60614

14-28-309-031-1008
SERGII BOGUSLAVSKIY
2740 N PINE GROVE 9A
CHICAGO, IL 60614

14-28-309-031-1009
ANDREA CIPOLLA
611 N NOBLE ST #3
CHICAGO, IL 60642

14-28-309-031-1010
EDWARD MASSMAN
3533 MILTON AVE
DALLAS, TX 75205

14-28-309-031-1011
BEVERLY ECKER
2740 N PINE GROVE 12A
CHICAGO, IL 60614

14-28-309-031-1012
WILLIS A FRANCIS
717 W BRIAR 3E
CHICAGO, IL 60657

14-28-309-031-1013
TAXPAYER UNIT 14-A
2740 N PINE GROVE
CHICAGO, IL 60614

14-28-309-031-1014
PHIL TRIMBLE
500 N RANDALL RD 1017
BATAVIA, IL 60510

14-28-309-031-1015
FADIL ABUSARA
2740 N PINE GRV AVE
CHICAGO, IL 60614

14-28-309-031-1016
KELLY WU UNIT 17AB
2740 N PINE GROVE AVE
CHICAGO, IL 60614

14-28-309-031-1017
TAXPAYER UNIT 18-A
2740 N PINE GROVE
CHICAGO, IL 60614

14-28-309-031-1018
PHILIP HENRY
2740 N PINE GROVE #19A
CHICAGO, IL 60614

14-28-309-031-1019
SHARON ROSE JUSTYNSKI
9205 S LYNWOOD DR
OAK LAWN, IL 60453

14-28-309-031-1020
MONICA L FRANCE
2740 N PINE GRV #21A
CHICAGO, IL 60614

14-28-309-031-1021
MARK MCLAUGHLIN
327 SONNET LANE
COLLEGEVILLE, PA 19426

14-28-309-031-1022
IRINA LIBES
3150 N LAKESHORE DR34D
CHICAGO, IL 60657

14-28-309-031-1023
TAXPAYER OF
2740 N PINE GROVE 4B
CHICAGO, IL 60614

14-28-309-031-1024
KONSTANTINOS THEOHARIS
1610 E PEACH TREE DR
ARLINGTON HTS, IL 60004

14-28-309-031-1025
KATHLEEN A HAINES
2740 N PINE GROVE AVE
CHICAGO, IL 60614

14-28-309-031-1026
SATYA PALAKODETY
2740 N PINE GROVE 7B
CHICAGO, IL 60614

14-28-309-031-1027
BARRY GERMAN
415 BERNARD DR
BUFFALO GRV, IL 60089

14-28-309-031-1028
ROCKY LOPEZ
2740 N PINE GROVE 9B
CHICAGO, IL 60614

14-28-309-031-1029
JACK CROWLEY
2953 N DAMEN AVE
CHICAGO, IL 60618

14-28-309-031-1030
KEVIN M MASSOTH
2740 N PINE GROVE AVE1
CHICAGO, IL 60614

14-28-309-031-1031
ANSON WU
2740 N PINE GROVE 12B
CHICAGO, IL 60614

14-28-309-031-1032
JENNIFER RISKIND
2740 N PINE GROVE 13B
CHICAGO, IL 60614

14-28-309-031-1033
DERICK J NELSON
402 DELUCA RD
BELLEVILLE, NJ 71095

14-28-309-031-1034
JORDAN DUBOW
2740 N PINE GROVE AVE1
CHICAGO, IL 60614

14-28-309-031-1035
SUSAN S BRIETIGAM
2740 N PINE GROVE AVE
CHICAGO, IL 60614

14-28-309-031-1036
D SHAPIRO & K WU
2740 N PINE GROVE 17B
CHICAGO, IL 60614

14-28-309-031-1037
ELIZABETH TORI
2740 PINE GRV AV 18B
CHICAGO, IL 60614

14-28-309-031-1038
TAXPAYER OF
2740 N PINE GROVE 19B
CHICAGO, IL 60614

14-28-309-031-1039
GREGORY ELLIOTT
115 SOUTH MORELAND PL
DECATUR, IL 62521

14-28-309-031-1040
KRYSZYNA KACZANOWSKI
17228 S CAMBRIDGE
TINLEY PARK, IL 60487

14-28-309-031-1041
RADOMIR GASIC
2740 N PINE GROVE AVE2
CHICAGO, IL 60614

14-28-309-031-1042
TIM A ECKERMAN
2740 N. PINE GROVE#3C
CHICAGO, IL 60614

14-28-309-031-1043
ANNA WARZECHA
2740 N PINE GRV AVE 4C
CHICAGO, IL 60614

14-28-309-031-1044
ANDREA HEIM
2740 N PINE GROVE 5C
CHICAGO, IL 60614

14-28-309-031-1045
CHICAGO TITLE LAND TRU
2740 N PINE GROVE AVE6
CHICAGO, IL 60614

14-28-309-031-1046
LEROY GRIFFIN JR
2740 N PINE GROVE 7C
CHICAGO, IL 60614

14-28-309-031-1047
DAVID COOPER
5350 W AGATITE
CHICAGO, IL 60630

14-28-309-031-1048
DR WINDLE 27409
1918 W LELAND AV
CHICAGO, IL 60640

14-28-309-031-1049
JANET A DALZELL
2740 N PINE GROVE 10C
CHICAGO, IL 60614

14-28-309-031-1051
JOHN OMEARA
30 S HERBERT RD
RIVERSIDE, IL 60546

14-28-309-031-1052
DAVID S COOPER
5350 W AGATITE
CHICAGO, IL 60630

14-28-309-031-1053
VALSA GEORGE
2740 N PINE GROVE 14C
CHICAGO, IL 60614

14-28-309-031-1054
MTGLQ INVESTORS LP
15480 LAGUNA CANYON RD
IRVINE, CA 92618

14-28-309-031-1055
BILL MALLIARAS ELLEN
16240 KINGSPORT RD
ORLAND PARK, IL 60467

14-28-309-031-1056
EUGENE KHAZIN
1750 HENLEY ST #22
GLENVIEW, IL 60025

14-28-309-031-1057
EDWARD LEO MASSMANN
3533 MILTON AVE
DALLAS, TX 75205

14-28-309-031-1058
ARLEEN BURKE
2740 N PINE GROVE 19C
CHICAGO, IL 60614

14-28-309-031-1059
MICHELLE M BECHTOLD
2740 N PINE GROVE 2D
CHICAGO, IL 60614

14-28-309-031-1060
DAVID A CASTRO
2740 N PINE GROVE AVE3
CHICAGO, IL 60614

14-28-309-031-1061
HADERA INC
8916 NATIONAL AVE
MORTON GROVE, IL 60053

14-28-309-031-1062
ELIZABETH ORTIZ
2740 N PINE GROVE 5H
CHICAGO, IL 60614

14-28-309-031-1063
AUSTIN KIM
2740 N PINE GROVE AVE6
CHICAGO, IL 60614

14-28-309-031-1064
M GORMAN 7D
2304 GUNDERSON
BERWYN, IL 60402

14-28-309-031-1065
ELIZABETH PAUL
2740 N PINE GROVE 8D
CHICAGO, IL 60614

14-28-309-031-1066
YELENA ZAROVSKY
1201 S OCEAN DR 1507S
HOLLYWOOD, FL 33019

14-28-309-031-1067
ARTHUR & BELLA MALIN
1840 SMITH RD
NORTHBROOK, IL 60062

14-28-309-031-1068
RAKESH MALKANI
2740 N PINE GROVE 11D
CHICAGO, IL 60614

14-28-309-031-1069
ANTHONY KEMPA
21601 N INGLENOK LN
DEER PARK, IL 60010

14-28-309-031-1070
SUSAN M AHLFELD TRUST
840 N EAGLE ST
NAPERVILLE, IL 60563

14-28-309-031-1071
STEPHEN P SULLIVAN AS
2740 N PINE GROVE #140
CHICAGO, IL 60614

14-28-309-031-1072
RISA TAKETSURU
2555 N CLARK ST
CHICAGO, IL 60614

14-28-309-031-1073
ANDREA M READY
2740 N PINE GROVE AVE1
CHICAGO, IL 60614

14-28-309-031-1074
VINCENT RIZZO
2740 N PINE GROVE #17D
CHICAGO, IL 60614

14-28-309-031-1075
GREGORY R ULREICH
2740 N PINE GROVE 18D
CHICAGO, IL 60614

14-28-309-031-1076
JOSEP & MARY PEPITONE
5213 CLAUSEN AV
WESTERN SPRG, IL 60558

14-28-309-031-1077
CHRISTOPHER G KING
2740 N PINE GROVE AVE2
CHICAGO, IL 60614

14-28-309-031-1078
DOROTHY MAZUR
18939 N SUNSITES DR
SURPRISE, AZ 85387

14-28-309-031-1079
KIM VU
5600 COLLINS AVE 8C
MIAMI BEACH, FL 33140

14-28-309-031-1080
AMIR KURTZTAG
1125 NATIONAL
ADDISON, IL 60101

14-28-309-031-1081
DAVID COOPER
5350 W AGATITE
CHICAGO, IL 60630

14-28-309-031-1082
MATTHEW ROSENBAUM
2740 N PINE GROVE AVE7
CHICAGO, IL 60614

14-28-309-031-1083
JOSE V ALVAREZ
2740 N PINE GROVE AVE8
CHICAGO, IL 60614

14-28-309-031-1084
EILEEN A GALLAGHER
2740 N PINE GROVE 9E
CHICAGO, IL 60614

14-28-309-031-1085
JOHN DYER
1660 N LASALLE 3201
CHICAGO, IL 60614

14-28-309-031-1087
GARY SAFRON
55 W GOETHE ST 1219
CHICAGO, IL 60610

14-28-309-031-1088
REBECCA J YOUNT
2740 N PINE GROVE AVE1
CHICAGO, IL 60614

14-28-309-031-1089
TOM MARSHALL
5281 ROCKWOOD POINT DR
NEW FRANKEN, WI 54229

14-28-309-031-1090
AGARWAL SUNILSONIA
1736 BAYBROOK LANE
NAPERVILLE, IL 60564

14-28-309-031-1091
LISA M BEGGS
2740 N PINE GROVE AVE1
CHICAGO, IL 60614

14-28-309-031-1092
M GORMAN 17E
2304 GUNDERSON
BERWYN, IL 60402

14-28-309-031-1093
TURNER SUMMERVILLE TRS
1221 AQUILA LOOP
CELEBRATION, FL 34747

14-28-309-031-1094
CHARLES GOLDBERG
1675 SARATOGA LN
GLENVIEW, IL 60026

14-28-309-031-1095
DENISE M ADAMS
2740 N PINE GROVE #20E
CHICAGO, IL 60614

14-28-309-031-1096
PETER M DUFFY
2740 N PINE GRV #21E
CHICAGO, IL 60614

14-28-309-031-1097
TOBIAS KAPLAN
11 N CARPENTER ST 1
CHICAGO, IL 60607

14-28-309-031-1098
ELIZABETH ORTIZ
2740 N PINE GROVE 5H
CHICAGO, IL 60614

14-28-309-031-1099
AUSTIN KIM
2740 N PINE GROVE AVE6
CHICAGO, IL 60614

14-28-309-031-1100
KEITH RINALDI
2740 N PINE GROVE 7F
CHICAGO, IL 60614

14-28-309-031-1101
JC & KA TSENG
2740 N PINE GROVE #8HF
CHICAGO, IL 60614

14-28-309-031-1102
YELENA ZAROVSKY
1201 S OCEN DR 1507S
HOLLYWOOD, FL 33019

14-28-309-031-1103
N BRUTI
330 W DIVERSEY 1701
CHICAGO, IL 60657

14-28-309-031-1104
ZIQIN ZHENG
2740 N PINE GROVE #11F
CHICAGO, IL 60614

14-28-309-031-1105
THEOBALD MANAGEMENT
1960 N LINCOLN PK W302
CHICAGO, IL 60614

14-28-309-031-1106
MARVIN H KLAPMAN
11320 PASEO EL SOL
PORTER RANCH, CA 91326

14-28-309-031-1107
NICHOLAS J MELFI
2740 N PINE GRV #14F
CHICAGO, IL 60614

14-28-309-031-1108
STEPHEN COMPTON
2740 N PINE GROVE #15F
CHICAGO, IL 60614

14-28-309-031-1109
ANDREA M READY
2740 N PINE GROVE AVE1
CHICAGO, IL 60614

14-28-309-031-1110
SURAJ BOPANNA
9363 N 110TH ST
SCOTTSDALE, AZ 85259

14-28-309-031-1111
ANTON GERMAN
5139 SUFFIELD TERRACE
SKOKIE, IL 60077

14-28-309-031-1112
MATTHEW VARGOS
2740 PINE GRVE APT 19F
CHICAGO, IL 60614

14-28-309-031-1113
CHRISTOPHER G KING
2740 N PINE GROVE AVE2
CHICAGO, IL 60614

14-28-309-031-1114
M GORMAN 21F
2304 GUNDERSON
BERWYN, IL 60402

14-28-309-031-1115
SETH MARRS
1414 BERRYTREE DR
SUGAR LAND, TX 77479

14-28-309-031-1116
MARISSA D RAIMONDE
2740 N PINE GROVE AVE5
CHICAGO, IL 60614

14-28-309-031-1117
HASAN SAHIN
2740 N PINE GROVE AVE6
CHICAGO, IL 60614

14-28-309-031-1118
DANIEL MORIARTY
2740 N PINE GROVE AVE7
CHICAGO, IL 60614

14-28-309-031-1119
NANCY C SAFRON TRUSTEE
55 W GOETHE ST 1219
CHICAGO, IL 60610

14-28-309-031-1120
TRUSTEE THE DECLARATIO
2740 N PINE GROVE AVE9
CHICAGO, IL 60614

14-28-309-031-1121
NING SUN
1512 GUTHRIE DR
INVERNESS, IL 60010

14-28-309-031-1122
JEAN H WATSON #11-G
2740 N PINE GROVE
CHICAGO, IL 60614

14-28-309-031-1123
ANTON GERMAN
5139 SUFFIELD TERRACE
SKOKIE, IL 60077

14-28-309-031-1124
OLENA B UNIT 136
2740 N PINR GROVE AVE
CHICAGO, IL 60614

14-28-309-031-1125
VERNON E HULS
2740 N PINE GROVE 14G
CHICAGO, IL 60614

14-28-309-031-1126
PRINCIPAL MORTGAGE
PO BOX 711
DES MOINES, IA 50131

14-28-309-031-1127
GREGORY N ELLIOTT
115 SOUTH MORELAND PL
DECATUR, IL 62521

14-28-309-031-1128
JENNIFER FRANTOM
2740 N PINE GROVE AVE1
CHICAGO, IL 60614

14-28-309-031-1129
GABRIELA DE LOOP
2740 N PINE GROVE #18G
CHICAGO, IL 60614

14-28-309-031-1130
GOLDBERG
1675 SARATOGA LN
GLENVIEW, IL 60026

14-28-309-031-1131
TROY TWEITEN
2740 N PINE GROVE 20G
CHICAGO, IL 60614

14-28-309-031-1132
TAXPAYER OF
2740 N PINE GROVE 21G
CHICAGO, IL 60614

14-28-309-031-1133
PARK VIEW TOWER CA
1411 W CHICAGO AV STE1
CHICAGO, IL 60642

14-28-309-031-1134
ELIZABETH ORTIZ
2740 N PINE GROVE 5H
CHICAGO, IL 60614

14-28-309-031-1135
DANIEL THOMAS MCLEOD
2740 N PINE GROVE AV
CHICAGO, IL 60614

14-28-309-031-1136
T MAHMASSANI
2740 N PINE GROVE 7H
CHICAGO, IL 60614

14-28-309-031-1137
JC & KA TSENG
2740 N PINE GROVE #8HF
CHICAGO, IL 60614

14-28-309-031-1138
SHUOJUN DONG
2740 N PINE GROVE AVE9
CHICAGO, IL 60614

14-28-309-031-1139
FOXTAIL PROPERTY MGMT
226 N CLINTON ST#321
CHICAGO, IL 60661

14-28-309-031-1140
FADIL ABUSARA
2740 N PINE GROVE 11H
CHICAGO, IL 60614

14-28-309-031-1141
RUTH RAVVE
1 WILLIAMSBURG ROAD
EVANSTON, IL 60203

14-28-309-031-1142
JOSEPH VITO SCHALASKY
2740 N PINE GROVE AVE1
CHICAGO, IL 60614

14-28-309-031-1143
MODIBO KHANE CAMARA
2740 N PINE GROVE AVE1
CHICAGO, IL 60614

14-28-309-031-1144
JAMES HANNON
2740 N PINE GROVE 15H
CHICAGO, IL 60614

14-28-309-031-1145
BEN ALWES
2740 N PINE GROVE AVE1
CHICAGO, IL 60614

14-28-309-031-1146
SURAJ BOPANNA
9363 N 110TH STREET
SCOTTSDALE, AZ 85259

14-28-309-031-1147
MARK MCWILLIAMS
2740 N PINE GROVE 18TH
CHICAGO, IL 60614

14-28-309-031-1148
BARRY SAUER
2740 N PINE GROVE 19TH
CHICAGO, IL 60614

14-28-309-031-1149
ELIZABETH Q KIU
3927 ELM AVE
BROOKFIELD, IL 60513

14-28-309-031-1150
TAXPAYER UNIT 21-H
2740 N PINE GROVE
CHICAGO, IL 60614

14-28-309-031-1151
JOY ELIZABETH
2740 N PINE GROVE AVE1
CHICAGO, IL 60614

14-28-309-032-1001
CONOR H OBRIEN
2743 N HAMPDEN CT 1W
CHICAGO, IL 60614

14-28-309-032-1002
KEITH A NORBUTT
2743 N HAMPDEN CT 2W
CHICAGO, IL 60614

14-28-309-032-1003
JON GASSETT
11009 CLIFF SWALLOW AV
LAS VEGAS, NV 89144

14-28-309-032-1004
LAUREN MILLER
2743 N HAMPDEN COURT U
CHICAGO, IL 60614

14-28-309-032-1005
JASON J MOREL
15427 LAKESHORE RD
LAKESIDE, MI 49116

14-28-309-032-1006
LAURA LAMAR
2745 N HAMPDEN #2W
CHICAGO, IL 60614

14-28-309-032-1007
T STEWART
2745 N HAMPDEN CT#3W
CHICAGO, IL 60614

14-28-309-032-1008
CATHERINE TINKHAM
2745 N HAMPDEN CT#1E
CHICAGO, IL 60614

14-28-309-032-1009
DENNIS J KARSTENS
2745 N HAMPDEN CT 2E
CHICAGO, IL 60614

14-28-309-032-1010
CLINT ZAVAKOS
2745 N HAMPDEN CT#3E
CHICAGO, IL 60614

14-28-309-032-1011
NIKKI PIERMARINI
2747 N HAMPDEN CT 1W
CHICAGO, IL 60614

14-28-309-032-1012
NATALIE P SVAJLENKA
2747 N HAMPDEN CT 2W
CHICAGO, IL 60614

14-28-309-032-1013
COURTNEY WEAVER
2747 N HAMPDEN CT 3W
CHICAGO, IL 60614

14-28-309-032-1014
BRAD KAMBEROS
2747 N HAMPDEN CRT 1E
CHICAGO, IL 60614

14-28-309-032-1015
JOHN STATES & JANICE S
1222 HOPE HOLLOW RD
CARNEGIE, PA 15106

14-28-309-032-1016
JOEL E RABB TRUSTEE
3550 N LAKE SHORE DR91
CHICAGO, IL 60657

14-28-309-032-1017
R GROSSHANDLER L CLOUD
2724 SIMPSON
EVANSTON, IL 60201

14-28-309-032-1018
JAQUELINE ARANT
2749 N HAMPDEN CT #2W
CHICAGO, IL 60614

14-28-309-032-1019
PAUL R JACOBSON
2749 N HAMPDEN CRT #3W
CHICAGO, IL 60614

14-28-309-032-1020
DIANE T LISKA
2749 N HAMPDEN CT 1E
CHICAGO, IL 60614

14-28-309-032-1021
MGD INVESTMENT 3 LLC
PO BOX 644
OCONOMOWOC, WI 53066

14-28-309-032-1022
LISA A KLOBUCHAR
2749 N HAMPDEN CT
CHICAGO, IL 60614

14-28-309-032-1023
DAVID KEATS
2743 N HAMPDEN CT #3
CHICAGO, IL 60614

14-28-309-032-1024
KRISTINA CALVELLO
2743 N HAMPDEN CT #1G
CHICAGO, IL 60614

14-28-309-033-1001
ALEXANDER BEAN
2733 N HAMPDEN CT #1F
CHICAGO, IL 60614

14-28-309-033-1002
MICHAEL J DUOBA
2733 N HAMPDEN CT#1R
CHICAGO, IL 60614

14-28-309-033-1003
PATRICK N LA SALLE
2733 N HAMPDEN CT 2A
CHICAGO, IL 60614

14-28-309-033-1004
DENISE A TRIONFOL
2733 N HAMPDEN CT 2B
CHICAGO, IL 60614

14-28-309-033-1005
PATTRA GRIMA
2733 N HAMPDEN CT 3F
CHICAGO, IL 60614

14-28-309-033-1006
CHRISTOPHER DUSZYNSKI
2733 N HAMPDEN CT 3B
CHICAGO, IL 60614

14-28-309-034-1001
CYNTHIA TAPPY
448 W WRIGHTWOOD AVE#G
CHICAGO, IL 60614

14-28-309-034-1002
ROBERT G YOUNG
452 BRYANT AVE
GLEN ELLYN, IL 60137

14-28-309-034-1003
JOSEPH PRZYBYLA
448 W WRIGHTWOOD AVE#2
CHICAGO, IL 60614

14-28-309-034-1004
PETER THOMAS BUTLER
448 W WRIGHTWOOD AVE3E
CHICAGO, IL 60614

14-28-309-034-1005
ASSESSEE
607 DEVON
PARK RIDGE, IL 60068

14-28-309-034-1006
PLASTINO & KERR
60 COOPER ST 3F
NEW YORK, NY 10034

14-28-309-034-1007
TEH MARC & MILENKA BOR
450 W WRIGHTWOOD AVE#3
CHICAGO, IL 60614

14-28-309-035-1001
STEVEN F YASTROW
444 W WRIGHTWOOD AVE A
CHICAGO, IL 60614

14-28-309-035-1002
GEORGE COOK JORDAN JR
444 W WRIGHTWOOD
CHICAGO, IL 60614

14-28-309-035-1003
ERICA NELSON
444 W WRIGHTWOOD C
CHICAGO, IL 60614

14-28-310-007-0000
THOMAS KING
2745 N PINE GROVE
CHICAGO, IL 60614

14-28-310-008-0000
TAXPAYER OF
2743 N PINE GROVE AV
CHICAGO, IL 60614

14-28-310-009-0000
COLIN EYRE
2741 N PINE GROVE AVE
CHICAGO, IL 60614

14-28-310-010-0000
NANCY STINGLE PERKLOSK
2739 N PINE GROVE AVE
CHICAGO, IL 60614

14-28-310-011-0000
RICK & MARTHA GANO
2737 N PINE GRV
CHICAGO, IL 60614

14-28-310-012-0000
BRIAN J HARRIS
2735 N PINE GROVE AVE
CHICAGO, IL 60614

14-28-310-013-0000
ARVIN SCOTT
2733 N PINE GROVE AVE
CHICAGO, IL 60614

14-28-310-017-0000
F PETER WALL
325 W WISCONSIN
CHICAGO, IL 60614

14-28-310-019-0000
RITCHIE REALTY MGMT CO
707 SKOKIE BLVD#100
NORTHBROOK, IL 60062

14-28-310-021-0000
JUDITH O GREENBERG
2710 N LAKEVIEW AVENUE
CHICAGO, IL 60614

14-28-310-022-0000
ALEXANDER RIPLEY
2708 N LAKEVIEW AVE
CHICAGO, IL 60614

14-28-310-023-0000
CTLTC 008002385303
10 S LA SALLE ST#2750
CHICAGO, IL 60603

14-28-310-024-0000
2700 LAKEVIEW LLC
980 N FEDERAL HWY 315
BOCA RATON, FL 33432

14-28-310-026-0000
F PETER WALL
325 W WISCONSIN
CHICAGO, IL 60614

14-28-310-027-0000
LOWER PEEL LLC
150 N MICHIGAN #2700
CHICAGO, IL 60601

14-28-310-028-1001
TAXPAYER OF
2713 N PINE GROVE 1
CHICAGO, IL 60614

14-28-310-028-1002
C & K AVERILL
356 LELA LN
BARTLETT, IL 60103

14-28-310-028-1003
KAREN & MERRILL GOOZNE
2713 N PINE GROVE#3
CHICAGO, IL 60614

14-28-310-028-1004
JIM WIRTZ
2715 N PINE GRV
CHICAGO, IL 60614

14-28-310-028-1005
QIFENG ZHANG & TINGTIN
2715 N PINE GROVE AVE2
CHICAGO, IL 60614

14-28-310-028-1006
JORDAN MILANOWSKI
2715 N PINE GROVE#3
CHICAGO, IL 60614

14-28-318-022-0000
PLANNED PARTNERSHIPS
1333 N KINGSBURY 301
CHICAGO, IL 60642

14-28-318-023-0000
PLANNED PARTNERSHIPS
1333 N KINGSBURY 301
CHICAGO, IL 60642

14-28-318-024-0000
PLANNED PARTNERSHIPS
1333 N KINGSBURY 301
CHICAGO, IL 60642

14-28-318-025-0000
MARILYN KATZ
2622 N HAMPDEN CRT
CHICAGO, IL 60614

14-28-318-026-0000
RAYMOND A CARSO
2620 N HAMPDEN CT
CHICAGO, IL 60614

14-28-318-036-0000
2623 NORTH HAMPDEN LLC
522 LAUREL AVE
WILMETTE, IL 60091

14-28-318-037-0000
JOHN HALLE
2621 N HAMPDEN CT
CHICAGO, IL 60614

14-28-318-057-0000
WRIGHTWOOD II LLC
14 MAIN ST
PARK RIDGE, IL 60068

14-28-318-058-0000
WRIGHTWOOD III LLC
14 MAIN ST
PARK RIDGE, IL 60068

14-28-318-064-1001
ROBERT JACOBSON
3839 PROVENANCE WAY
NORTHBROOK, IL 60062

14-28-318-064-1002
STUART GORDON
2970 LAKE PLACID LN
NORTHBROOK, IL 60062

14-28-318-064-1003
KEVIN COFFEY
2626 N LAKEVIEW AVE203
CHICAGO, IL 60614

14-28-318-064-1004
I CONOVER
2626 N LAKEVIEW 204
CHICAGO, IL 60614

14-28-318-064-1005
LIHLING WANG
3946 LONG RIDGE BLVD
WESTFIELD, IN 46074

14-28-318-064-1006
V & H PAYLAN
9621 LECLAIRE AVE
SKOKIE, IL 60077

14-28-318-064-1007
LAUREN MEHLMAN
425 BEVERLY DR
WILMETTE, IL 60091

14-28-318-064-1008
2626 LAKEVIEW CONDO
2626 N LAKEVIEW
CHICAGO, IL 60614

14-28-318-064-1009
THOMAS FRANCIA
4440 MADISON ST
SKOKIE, IL 60076

14-28-318-064-1010
VIEYRA FRANCISCO
2626 N LAKEVIEW AVE
CHICAGO, IL 60614

14-28-318-064-1011
TERRI WOJAK
2626 N LAKEVIEW 211
CHICAGO, IL 60614

14-28-318-064-1012
PENELOPE WEILER
2626 N LAKEVIEW AVE212
CHICAGO, IL 60614

14-28-318-064-1013
CATHERINE A SCHILLING
2626 N LAKEVIEW AVE501
CHICAGO, IL 60614

14-28-318-064-1014
DARCY J SHARON
2626 N LAKEVIEW AVE502
CHICAGO, IL 60614

14-28-318-064-1015
JANAK KOIRALA
3309 ROBBINS RD 441
SPRINGFIELD, IL 62704

14-28-318-064-1016
JACQUELYN ROSA
2626 N LAKEVIEW 504
CHICAGO, IL 60614

14-28-318-064-1017
ANNE PEARISO
2626 N LAKEVIEW AVE
CHICAGO, IL 60614

14-28-318-064-1018
KEVIN S KRUG
P O BOX 1653
ELK GRV VLG, IL 60009

14-28-318-064-1019
DAVID COLEMAN
2124 N FREMONT AVE
CHICAGO, IL 60614

14-28-318-064-1020
DARYL WEINHOF
308 W NORTH LOOP BLVD
AUSTIN, TX 78751

14-28-318-064-1021
JOHN BARBERA
1800 RIDGE APT 302
EVANSTON, IL 60201

14-28-318-064-1022
VICTORI M L MERVAR
2626 N LAKEVIEW 510
CHICAGO, IL 60614

14-28-318-064-1023
STEVEN T MORLEY
2626 N LAKEVIEW AVE511
CHICAGO, IL 60614

14-28-318-064-1024
STEVEN T MORLEY
2626 N LAKEVIEW AVE511
CHICAGO, IL 60614

14-28-318-064-1025
HONGYING WANG
2626 N LAKEVIEW #801
CHICAGO, IL 60614

14-28-318-064-1026
JANET M MARTINS
2626 N LAKEVIEW AVE
CHICAGO, IL 60614

14-28-318-064-1027
JULIEN HARTENSTEIN
2626 N LAKEVIEW 803
CHICAGO, IL 60614

14-28-318-064-1028
JEFFERY WILLIAMS
2626 N LAKEVIEW AV804
CHICAGO, IL 60614

14-28-318-064-1029
DANIEL FISHER
2626 N LAKEVIEW AVE805
CHICAGO, IL 60614

14-28-318-064-1030
H & A PEONIS
2626 N LAKEVIEW #806
CHICAGO, IL 60614

14-28-318-064-1031
WOLFAP009 A DELAWARE L
13664 HANNIBAL CIR
APPLE VALLEY, MN 55124

14-28-318-064-1032
STEVEN MASSONI
3340 OLIVIA COURT
CUMMING, GA 30041

14-28-318-064-1033
TAXPAYER OF
2626 N LAKEVIEW AV 809
CHICAGO, IL 60614

14-28-318-064-1034
JILL ROGERS
10915 S HOMAN
CHICAGO, IL 60655

14-28-318-064-1035
DIANE NOSKIN
2626 N LAKEVIEW 811
CHICAGO, IL 60614

14-28-318-064-1036
BRIAN C LEE
1940 CENTRAL AVE
WILMETTE, IL 60091

14-28-318-064-1037
JEFF E LAZOWSKI
2626 N LAKEVIEW AV 301
CHICAGO, IL 60614

14-28-318-064-1038
VERNON F SCHULTZ
2626 N LAKEVIEW AV 302
CHICAGO, IL 60614

14-28-318-064-1039
VERNON F SHULTZ
2626 N LAKEVIEW AV 303
CHICAGO, IL 60614

14-28-318-064-1040
WENDY L LIPSMAN TRUSTE
1857 LAWRENCE LN
HIGHLAND PK, IL 60035

14-28-318-064-1041
MARVIN KAMENSKY
2101 VALLEY RD
NORTHBROOK, IL 60062

14-28-318-064-1042
NORMA I CANDELARIO
2626 N LAKEVIEW #306
CHICAGO, IL 60614

14-28-318-064-1043
YUN DENG
524 W GRANT PL
CHICAGO, IL 60614

14-28-318-064-1044
ALAN & FRAN MINTZ 308
2626 N LAKEVIEW AVE
CHICAGO, IL 60614

14-28-318-064-1045
DIAN E BANDVCCI
2626 N LAKEVIEW AV 309
CHICAGO, IL 60614

14-28-318-064-1046
CRAIG LANDY
2626 N LAKEVIEW AV 310
CHICAGO, IL 60614

14-28-318-064-1047
MICHAEL E WIETecha
2626 N LAKEVIEW AV 311
CHICAGO, IL 60614

14-28-318-064-1048
SUZANNE SHAMES
2626 LAKEVIEW #312
CHICAGO, IL 60614

14-28-318-064-1049
JAMES M SULZER TRUSTEE
595 VERNON LN
BUFFALO GRV, IL 60089

14-28-318-064-1050
MELISSA J MOYER
98 FRESNO CRT
NAPERVILLE, IL 60540

14-28-318-064-1051
WANG & BIEHLER
2626 N LAKEVIEW AVE603
CHICAGO, IL 60614

14-28-318-064-1052
SHIVANI BHAGAT
2626 N LAKEVIEW AVE604
CHICAGO, IL 60614

14-28-318-064-1053
YUE DENG
2626 N LAKEVIEW AVE
CHICAGO, IL 60614

14-28-318-064-1054
DONALD G PYLES & TR
2626 N LAKEVIEW AV 606
CHICAGO, IL 60614

14-28-318-064-1055
AMY E GIESEMAN
2626 N LAKEVIEW #607
CHICAGO, IL 60614

14-28-318-064-1056
ZOE R LASKY
2626 N LAKEVIEW AVE608
CHICAGO, IL 60614

14-28-318-064-1057
MARINA MARIN
2626 N LAKEVIEW #609
CHICAGO, IL 60614

14-28-318-064-1058
VILMA CHAN
330 W DIVERSEY 1801
CHICAGO, IL 60657

14-28-318-064-1059
VILMA CHAN
330 W DIVERSEY 1801
CHICAGO, IL 60657

14-28-318-064-1060
JEANNE MENTSCHIKOFF
2626 N LAKEVIEW AV 612
CHICAGO, IL 60614

14-28-318-064-1061
BARBARA KARP
2626 N LAKEVIEW AV 901
CHICAGO, IL 60614

14-28-318-064-1062
ANDALYN TRUST
2626 N LAKEVIEW AVE902
CHICAGO, IL 60614

14-28-318-064-1063
GLENN M PREMINGER
2626 N LAKEVIEW AVE903
CHICAGO, IL 60614

14-28-318-064-1064
M & K HJERTSTEDT
218 SCHREIBER AVE
ROSELLE, IL 60172

14-28-318-064-1065
RAJESWAR RAJAGOPALAN
103 N WYNSTONE DR
N BARRINGTON, IL 60010

14-28-318-064-1066
JOAN K MORRISON
W7501 OSTROM RD
MINONG, WI 54859

14-28-318-064-1067
RUTHANN HAEFLI
10 WIND RIDGE RD
S BARRINGTON, IL 60010

14-28-318-064-1068
CHRISTOPHER M FRANCOEU
2626 N LAKEVIEW AVE908
CHICAGO, IL 60614

14-28-318-064-1069
ISIDORE PIRES
PO BOX 2066
CHICAGO, IL 60690

14-28-318-064-1070
QUYNH PHAM
210 S DESPLAINES 810
CHICAGO, IL 60661

14-28-318-064-1071
GAIL COOPER
2626 N LAKEVIEW 911
CHICAGO, IL 60614

14-28-318-064-1072
JASON & BOYANA SKARIA
805S BROCKWAY ST
PALATINE, IL 60067

14-28-318-064-1073
LAWRENCE DUNN
2626 N LAKEVIEW 401
CHICAGO, IL 60614

14-28-318-064-1074
JAMES KOCH
2626 N LAKEVIEW AVE402
CHICAGO, IL 60614

14-28-318-064-1075
NICOLAS CHATELAIN TTEE
2626 N LAKEVIEW #403
CHICAGO, IL 60614

14-28-318-064-1076
KEMI A ADEDOKUN
2626 N LAKEVIEW AVE404
CHICAGO, IL 60614

14-28-318-064-1077
LAWRENCE J GOLD
2626 N LAKEVIEW AV 405
CHICAGO, IL 60614

14-28-318-064-1078
ERICA OLSON
345 N LA SALLE DR 2005
CHICAGO, IL 60654

14-28-318-064-1079
PRALAY & SHANTA PAL
8956 OXFORD ST
WOODRIDGE, IL 60517

14-28-318-064-1080
LANNEY & LINDA HURLEY
2626 LAKEVIEW 408
CHICAGO, IL 60614

14-28-318-064-1081
BENJAMIN GRANITO
2626 N LAKEVIEW 3702
CHICAGO, IL 60614

14-28-318-064-1082
BEN GRANITO
2626 LAKEVIEW AVE#3702
CHICAGO, IL 60614

14-28-318-064-1083
VIOLA HYLANDER
2626 N LAKEVIEW 411
CHICAGO, IL 60614

14-28-318-064-1084
FREDERICK SPAULDING
2626 N LAKEVIEW UNT412
CHICAGO, IL 60614

14-28-318-064-1085
KAYLA DANIEL
535 N MICHIGAN AVE#701
CHICAGO, IL 60611

14-28-318-064-1086
KIRKOR V KARACHORLU TR
1843 N NEVA
CHICAGO, IL 60707

14-28-318-064-1087
NOGA VILLALON
144 WOODLEY ROAD
WINNETKA, IL 60093

14-28-318-064-1088
SCOTT GOLDSTEIN
2626 N LAKEVIEW 704
CHICAGO, IL 60614

14-28-318-064-1089
WOLFAP 007 LLC
4770 BISCAYNE BLVD#400
MIAMI, FL 33137

14-28-318-064-1090
JOAN PETERSON
800 RIDGE RD #204
WILMETTE, IL 60091

14-28-318-064-1091
THOMAS J KRZYSZTOFEK
2626 N LAKEVIEW AVE707
CHICAGO, IL 60614

14-28-318-064-1092
KATHERINE L PROCTOR
2626 N LAKEVIEW AVE708
CHICAGO, IL 60614

14-28-318-064-1093
NEJD F ALSIKAFI TRUSTE
208 MOFFETT RD
LAKE BLUFF, IL 0

14-28-318-064-1094
NEIL H THOMPSON
2626 N LAKEVIEW -712
CHICAGO, IL 60614

14-28-318-064-1095
PAMELA ANN MCPHERSON
2626 LAKEVIEW UNIT1405
CHICAGO, IL 60614

14-28-318-064-1096
N AND C THOMPSON
2626 LAKEVIEW 712
CHICAGO, IL 60614

14-28-318-064-1097
JESSICA TRAPP
2626 N LAKEVIEW#1001
CHICAGO, IL 60614

14-28-318-064-1098
DIANE C KAPANOWSKI
501 SLATERS LN 715
ALEXANDRIA, VA 22314

14-28-318-064-1099
HAROLD R JUDELSON
200 SWANTON ST 723
WINCHESTER, MA 18901

14-28-318-064-1100
WALTER TECKLENBURG
2626 LAKEVIEW 1004
CHICAGO, IL 60614

14-28-318-064-1101
MARK E ARZOUMANIAN
2626 N LAKEVIEW 1005
CHICAGO, IL 60614

14-28-318-064-1102
JOHN W LICHTENBERG
1226 LYONS AVE
ROYAL OAK, MI 48073

14-28-318-064-1103
ROBERTA GOLDNER
2626 N LAKEVIEW 1012
CHICAGO, IL 60614

14-28-318-064-1104
S NAIR U RAMASWAMY
217 VAUGHN RD
AURORA, IL 60502

14-28-318-064-1105
DOTKON TRUST
788 KIMBALL RD
HIGHLAND PK, IL 60035

14-28-318-064-1106
LYNN M RAYMOND TRUSTEE
2626 N LAKEVIEW 1103
CHICAGO, IL 60614

14-28-318-064-1107
CYNTHIA POULAKIDAS
1331 ELM TREE ROAD
LAKE FOREST, IL 60045

14-28-318-064-1108
DR & MRS ROBERTO LEVI
9 WINFIELD DR
NORTHFIELD, IL 60093

14-28-318-064-1109
JAMES DOWELL
2626 N LAKEVIEW AVE
CHICAGO, IL 60614

14-28-318-064-1110
DAVID L CERA
2626 N LAKEVIEW AVE100
CHICAGO, IL 60614

14-28-318-064-1111
CJG TRADING LLC
433 GILES CT
BARTLETT, IL 60103

14-28-318-064-1112
JIA REALTY
2423 BIRCHWOOD
WILMETTE, IL 60091

14-28-318-064-1113
DEPAK SATHY
1300 BEECH VALLEY RD
ATLANTA, GA 30306

14-28-318-064-1114
KAREN S SCHICHTEL
2626 N LAKEVIEW #1106
CHICAGO, IL 60614

14-28-318-064-1115
LILY PIEN
3228 ROYAL OAK CRT
WESTLAKE, OH 44145

14-28-318-064-1116
STEVEN BONIFAS
3846 N SEELEY AVE
CHICAGO, IL 60618

14-28-318-064-1117
KELLY A DOWLING
2626 N LAKEVIEW AVE
CHICAGO, IL 60614

14-28-318-064-1118
LMP INVEST PROP AN ILL
521 CENTRAL AVE
WILMETTE, IL 60091

14-28-318-064-1119
DAVID SHKURTI
2626 N LAKEVIEW AVE111
CHICAGO, IL 60614

14-28-318-064-1120
DOTKON G TRUST
788 KIMBALL RD
HIGHLAND PK, IL 60035

14-28-318-064-1121
KENNETH TARNOFF
2231 W BELDEN
CHICAGO, IL 60647

14-28-318-064-1122
RAYMOND KOWALSKY TRUST
2626 N LAKEVIEW AVE140
CHICAGO, IL 60614

14-28-318-064-1123
JUDITH IVERSON DECLARA
2626 N LAKEVIEW #1403
CHICAGO, IL 60614

14-28-318-064-1124
M T HENDERSON
2626 LAKEVIEW 404
CHICAGO, IL 60614

14-28-318-064-1125
PAMELA MCPHERSON
2626 LAKEVIEW #1405
CHICAGO, IL 60614

14-28-318-064-1126
LYNN CHERKASKY DAVIS
2626 N LAKEVIEW 1406
CHICAGO, IL 60614

14-28-318-064-1127
LYNN CHERKASKY DAVIS
2626 N LAKEVIEW 1407
CHICAGO, IL 60614

14-28-318-064-1128
LYNN CHERKASKY DAVIS
2626 LAKEVIEW 1408
CHICAGO, IL 60614

14-28-318-064-1129
CORAZON DEGUZMAN
780 AMANA #104
HONOLULU, HI 96814

14-28-318-064-1130
SPOKANE CHICAGO PROP
6630 N SPOKANE AVE
LINCOLNWOOD, IL 60712

14-28-318-064-1131
KENNETH G BOMMER
2626 LAKEVIEW 1411
CHICAGO, IL 60614

14-28-318-064-1132
ELIZABETH A KURMAN AS
2626 N LAKEVIEW AVE141
CHICAGO, IL 60614

14-28-318-064-1133
DAVID BROWN
3978 N MICHAEL RD
ANN ARBOR, MI 48103

14-28-318-064-1134
EDWARD F PAGELLA & MIC
26232 OAKCREST LN
PLAINFIELD, IL 60585

14-28-318-064-1135
LAWRENCE HYMAN
2626 N LAKEVIEW 1703
CHICAGO, IL 60614

14-28-318-064-1136
140019R AN ILLINOIS
399 GRAND AVE
LAKE ZURICH, IL 60047

14-28-318-064-1137
KEITH J MORGAN
2217 N LAKEWOOD
CHICAGO, IL 60614

14-28-318-064-1138
WOLFAP005 LLC
4770 BISCAYNE BLVD 400
MIAMI, FL 33137

14-28-318-064-1139
MAUREEN LONERGAN
2626 N LAKEVIEW AP1707
CHICAGO, IL 60614

14-28-318-064-1140
RENEE LEVITT
2626 N LAKEVIEW 1708
CHICAGO, IL 60614

14-28-318-064-1141
MOLLY HALPER
2626 N LAKEVIEW AVE
CHICAGO, IL 60614

14-28-318-064-1142
MIGHTY GOOD PROPERTIES
159 E WALTON PLACE #9C
CHICAGO, IL 60611

14-28-318-064-1143
M & C PARKER
542 PINWOOD
GLENCOE, IL 60022

14-28-318-064-1144
PAUL TERVELT
1106 W 29TH ST
AUSTIN, TX 78703

14-28-318-064-1145
ELIZABETH NAJDA
2626 N LAKEVIEW 1201
CHICAGO, IL 60614

14-28-318-064-1146
CARLA R DELGADO REVOCA
2626 N LAKEVIEW AVE120
CHICAGO, IL 60614

14-28-318-064-1147
E SANTNER & P PASCOE
2626 LAKEVIEW 1203
CHICAGO, IL 60614

14-28-318-064-1148
JAN KALLISH
2626 N LAKEVIEW U1204
CHICAGO, IL 60614

14-28-318-064-1149
LISA BOMMER
2626 LAKEVIEW 1205
CHICAGO, IL 60614

14-28-318-064-1150
MOLLY TANG
PO BOX 7155
VILLA PARK, IL 60181

14-28-318-064-1151
BEK
2626 N LAKEVIEW 1207
CHICAGO, IL 60614

14-28-318-064-1152
NORTHERN TRUST
P O BOX 1354
CHICAGO, IL 60690

14-28-318-064-1153
JOSEPH E CORTESE
6523 N TROY
CHICAGO, IL 60645

14-28-318-064-1154
KJK EQUITIES LLC
PO BOX 578934
CHICAGO, IL 60657

14-28-318-064-1155
KELLY M LARSEN TRUST
4917 SEELEY AVE
DOWNERS GRV, IL 60515

14-28-318-064-1156
KEE GROUP 696 ELM 1071
387 DELTA RD
HIGHLAND PK, IL 60035

14-28-318-064-1157
JOHN S HUNTER TRUSTEE
2626 N LAKEVIEW AVE150
CHICAGO, IL 60614

14-28-318-064-1158
STEPHEN L ROTBLATT
2626 N LAKEVIEW #1502
CHICAGO, IL 60614

14-28-318-064-1159
MICHAEL LAYLAND
2472 FARNSWORTH LANE
NORTHBROOK, IL 60062

14-28-318-064-1160
GERALDINE H OSIMOWICZ
2626 N LAKEVIEW #1504
CHICAGO, IL 60614

14-28-318-064-1161
HANNAH BENSON
2626 N LAKEVIEW AVE150
CHICAGO, IL 60614

14-28-318-064-1162
ANNE M CREVI
910 SO MICHIGAN #1819
CHICAGO, IL 60605

14-28-318-064-1163
YIWEN ZHAO
2626 N LAKEVIEW 1507
CHICAGO, IL 60614

14-28-318-064-1164
MARY SCHULATZ
2626 N LAKEVIEW 1508
CHICAGO, IL 60614

14-28-318-064-1165
THOMAS OWEIS
1528 LAWNDALE
ROYAL OAK, MI 48067

14-28-318-064-1166
JUDITH TEXTER LIVING T
8811 W 84TH ST
JUSTICE, IL 60458

14-28-318-064-1167
JAMES & JANE BARRETT
2626 N LKVIEW AV #1511
CHICAGO, IL 60614

14-28-318-064-1168
ROB & JEANETTE SZYKOWN
2626 N LAKEVIEW #1512
CHICAGO, IL 60614

14-28-318-064-1169
SYLVIA & AWATRAMANI
1221 N DEARBORN 1604S
CHICAGO, IL 60610

14-28-318-064-1170
K HITZEMAN M DEMPSEY
2626 N LAKEVIEW 1803
CHICAGO, IL 60614

14-28-318-064-1171
KEVIN HITZEMAN
2626 N LAKEVIEW 1803
CHICAGO, IL 60614

14-28-318-064-1172
D LEONI
2626 N LAKEVIEW #1804
CHICAGO, IL 60614

14-28-318-064-1173
ELIZABETH LONERGAN
2626N LAKEVIEW APT1805
CHICAGO, IL 60614

14-28-318-064-1174
ORRIN S HILD
2626 N LAKEVIEW 1806
CHICAGO, IL 60614

14-28-318-064-1175
BETTY A BERGSTROM
2626 N LAKEVIEW 1808
CHICAGO, IL 60614

14-28-318-064-1176
BETTY A BERGSTROM
2626 LAKEVIEW 1808
CHICAGO, IL 60614

14-28-318-064-1177
DEBJANI BHADURI
2626 N LAKEVIEW AVE180
CHICAGO, IL 60614

14-28-318-064-1178
JUSTIN F SMITH
16W580 87TH STREET
HINSDALE, IL 60527

14-28-318-064-1179
FRANK HURLEY
2626 N LAKEVIEW 1811
CHICAGO, IL 60614

14-28-318-064-1180
FRANK HURLEY
2626 LAKEVIEW 1812
CHICAGO, IL 60614

14-28-318-064-1181
ASHOK KOLLUR SUSHMA
2626 N LAKEVIEW 1301
CHICAGO, IL 60614

14-28-318-064-1182
ETHEL WALKER
2626 N LAKEVIEW 1302
CHICAGO, IL 60614

14-28-318-064-1183
NANCY GILLIS
554 PORTSMOUTH CT
NAPLES, FL 34110

14-28-318-064-1184
NANCY GILLIS
544 PORTSMOUTH CT
NAPLES, FL 34110

14-28-318-064-1185
JOEL MARILYN SCHAFFER
2626 N LAKEVIEW #3908
CHICAGO, IL 60614

14-28-318-064-1186
HAROON VOHRA
5817 CLEVELAND ST
MORTON GROVE, IL 60053

14-28-318-064-1187
HAROON VOHRA
5817 CLEVELAND ST
MORTON GROVE, IL 60053

14-28-318-064-1188
GEORGE LEVISON 1308
2626 N LAKEVIEW
CHICAGO, IL 60614

14-28-318-064-1189
JENNIFER L GARVEY
2239 LARKDALE DR
GLENVIEW, IL 60025

14-28-318-064-1190
SB REAL ESTATE INC
1953 N CLYBOURN R332
CHICAGO, IL 60614

14-28-318-064-1191
ANNA & RYAN MATEJA
2626 N LAKEVIEW 1311
CHICAGO, IL 60614

14-28-318-064-1192
TODD HUNT
2626 N LAKEVIEW 1312
CHICAGO, IL 60614

14-28-318-064-1193
KENG WEI CHANG
2626 N LAKEVIEW 1601
CHICAGO, IL 60614

14-28-318-064-1194
CHRIS H LONN
2626 N LAKEVIEW #1602
CHICAGO, IL 60614

14-28-318-064-1195
CAROLYN A KING
2626 N LAKEVIEW 1603
CHICAGO, IL 60614

14-28-318-064-1196
MARSHALL F DAVIES
2626 LAKEVIEW 1604
CHICAGO, IL 60614

14-28-318-064-1197
MARGARET SILVERWOOD
2626 N LAKEVIEW 1605
CHICAGO, IL 60614

14-28-318-064-1198
LMP INVEST PROP AN ILL
521 CENTRAL AVE
WILMETTE, IL 60091

14-28-318-064-1199
ULANA LESKIW
2626 N LAKEVIEW 1607
CHICAGO, IL 60614

14-28-318-064-1200
DAVID M TAEYAERTS
2626 N LAKEVIEW AVE160
CHICAGO, IL 60614

14-28-318-064-1201
MICHAEL BUJACEK
949 E CAPRI DR
PALATINE, IL 60074

14-28-318-064-1202
JUSTIN HUCEK
2626 N LAKEVIEW#1610
CHICAGO, IL 60614

14-28-318-064-1203
MIKE STELMAH
56 OLD CHIMNEY RD
U SADDLE RVR, NJ 74581

14-28-318-064-1204
AMAROELA LLC MONTEIRO
3445 ROSEMAN LN
DEKALB, IL 60115

14-28-318-064-1205
JILL ERNY
2626 N LAKEVIEW 1901
CHICAGO, IL 60614

14-28-318-064-1206
DEAN THUENTE
524 E ILLINOIS RD
LAKE FOREST, IL 60045

14-28-318-064-1207
ANEESH GARG DO
420 ELMINGTON AVE 1116
NASHVILLE, TN 37203

14-28-318-064-1208
MOLLY DECEMBER
2626 N LAKEVIEW #1904
CHICAGO, IL 60614

14-28-318-064-1209
MICHAEL P STENSON
2626 LAKEVIEW 1905
CHICAGO, IL 60614

14-28-318-064-1210
KYLE BERGSTROM
458 VALLEY VIEW ROAD
BARRINGTON, IL 60010

14-28-318-064-1211
ANDREW D ELLBOGEN
2626 N LAKEVIEW #1907
CHICAGO, IL 60614

14-28-318-064-1212
ANDREW D ELLBOGEN
2626 N LAKEVIEW 1908
CHICAGO, IL 60614

14-28-318-064-1213
SOL ENTERPRISES LLC
9 WINFIELD DR
NORTHFIELD, IL 60093

14-28-318-064-1214
DAVID W PETERS
2626 N LAKEVIEW AVE191
CHICAGO, IL 60614

14-28-318-064-1215
NINA ELLEN MOSCOW
2626 N LAKEVIEW 1911
CHICAGO, IL 60614

14-28-318-064-1216
MYRA GRUSIN 1912
2626 N LAKEVIEW AV
CHICAGO, IL 60614

14-28-318-064-1217
CHRISTOPHER RIFF
2626 N LAKEVIEW 2001
CHICAGO, IL 60614

14-28-318-064-1218
MIRZA BASIT ALI BAIG
2626 N LAKEVIEW #2002
CHICAGO, IL 60614

14-28-318-064-1219
MARSHALL DOBRIN
2626 LAKEVIEW 2003
CHICAGO, IL 60614

14-28-318-064-1220
MARC ZEMAITAITIS
2626 N LAKEVIEW 2004
CHICAGO, IL 60614

14-28-318-064-1221
BOBETTE M PASSMANN TRU
2626 N LAKEVIEW AVE200
CHICAGO, IL 60614

14-28-318-064-1222
SHARON R PFLAUM
211 RIVERSHIRE LN 502W
LINCOLNSHIRE, IL 60069

14-28-318-064-1223
PEIYU XIE
3 N WILLE ST
MT PROSPECT, IL 60056

14-28-318-064-1224
BRADLEY HUTCHENS
2626 N LAKEVIEW AV
CHICAGO, IL 60614

14-28-318-064-1225
JAMES B BROWN
2626 N LAKEVIEW 2009
CHICAGO, IL 60614

14-28-318-064-1226
ROBERT C RYAN & SHANE
2626 N LAKEVIEW AVE201
CHICAGO, IL 60614

14-28-318-064-1227
DAVID J PENNER
2626 N LAKEVIEW #2011
CHICAGO, IL 60614

14-28-318-064-1228
AUDREY KATHRYN KIEFER
2626 N LAKEVIEW AVE201
CHICAGO, IL 60614

14-28-318-064-1229
LINDA KAPLAN
2626 N LAKEVIEW 2301
CHICAGO, IL 60614

14-28-318-064-1230
DOROTHY L DOMURAY
2626 LAKEVIEW AV #2302
CHICAGO, IL 60614

14-28-318-064-1231
DAVID I ALEX
2626 N LAKEVIEW AVE230
CHICAGO, IL 60614

14-28-318-064-1232
MARTHA L ELLSWORTH TRU
2626 N LAKEVIEW AVE230
CHICAGO, IL 60614

14-28-318-064-1233
WILLIAM ANDREW FINNELL
2626 N LAKEVIEW AVE230
CHICAGO, IL 60614

14-28-318-064-1234
SAMIYE KINAY
100 PRAIRIE PK DR #304
WHEELING, IL 60090

14-28-318-064-1235
CYNTHIA JOKMETZ DOAN
2626 N LAKEVIEW#2307
CHICAGO, IL 60614

14-28-318-064-1236
ROSALYN H PACTHER
2626 LAKEVIEW #2308
CHICAGO, IL 60614

14-28-318-064-1237
LINDSEY B SWITZER TRUS
2626 LAKEVIEW AV #2309
CHICAGO, IL 60614

14-28-318-064-1238
THOMAS KURIEN
4100 N KIMBALL AV
CHICAGO, IL 60618

14-28-318-064-1239
JOSE H FELICIANO
8096 TIGER LILY DRIVE
NAPLES, FL 34113

14-28-318-064-1240
JILL SPECKS
2626 N LAKEVIEW #2312
CHICAGO, IL 60614

14-28-318-064-1241
KEE GROUP LLC
387 DELTA RD
HIGHLAND PK, IL 60035

14-28-318-064-1242
ALFONSO T PEREZ
1286 CASCADE CT
LAKE FOREST, IL 60045

14-28-318-064-1243
RICHARD ALKIRE & M HUF
2626 N LAKEVIEW #2603
CHICAGO, IL 60614

14-28-318-064-1244
KARL HALLER
2626 N LAKEVIEW #2604
CHICAGO, IL 60614

14-28-318-064-1245
SHATHA ODISH
575 6TH AVE APT 506
SAN DIEGO, CA 92101

14-28-318-064-1246
VANITA MISQUITA
221 N LASALLE #1550
CHICAGO, IL 60601

14-28-318-064-1247
WILLIAM H LOEB
1291 SHERIDAN RD
HIGHLAND PK, IL 60035

14-28-318-064-1248
VANITA MISQUITA
221 N LASALLE #1550
CHICAGO, IL 60601

14-28-318-064-1249
TRENT A STEELMAN
2626 N LAKEVIEW AVE260
CHICAGO, IL 60614

14-28-318-064-1250
DOROTHY L DOMURAY
2626 N LAKEVIEW 2302
CHICAGO, IL 60614

14-28-318-064-1251
BRADLEY S LAKE REVOCAB
2626 N LAKEVIEW AVE261
CHICAGO, IL 60614

14-28-318-064-1252
B LAKE
2626 N LAKEVIEW 2612
CHICAGO, IL 60614

14-28-318-064-1253
DONNA ANN SCHUDE
2626 N LAKEVIEW 2102
CHICAGO, IL 60614

14-28-318-064-1254
DONNA ANN SCHUDE
2626 N LAKEVIEW 2102
CHICAGO, IL 60614

14-28-318-064-1255
W LAVOME ROBINSON
2626 N LAKEVIEW
CHICAGO, IL 60614

14-28-318-064-1256
SUSAN KLINGMAN
146 GREEN BAY RD APT1
GLENCOE, IL 60022

14-28-318-064-1257
LAURA JACOME MADARIAGA
2626 N LAKEVIEW U2105
CHICAGO, IL 60614

14-28-318-064-1258
IYAD AYOUB
435 W ERIE 1703
CHICAGO, IL 60654

14-28-318-064-1259
ERIN N MACIASZ
2626 N LAKEVIEW AV2107
CHICAGO, IL 60614

14-28-318-064-1260
ROBERT HALL 2108
2626 N LAKEVIEW AV
CHICAGO, IL 60614

14-28-318-064-1261
F A WERDINGER
2626 LAKEVIEW 2109
CHICAGO, IL 60614

14-28-318-064-1262
MARY LEAHU
6719 W FOSTER AVE
CHICAGO, IL 60656

14-28-318-064-1263
ZORICA NEDOVIC BUDIC
2626 N LAKEVIEW #2111
CHICAGO, IL 60614

14-28-318-064-1264
HENLLAN JONES
2626 N LAKEVIEW AVE211
CHICAGO, IL 60614

14-28-318-064-1265
SCOTT & KELLY DOWLING
2626 N LAKEVIEW 2401
CHICAGO, IL 60614

14-28-318-064-1266
JANIS L REH & FRED T L
2626 N LAKEVIEW AVE240
CHICAGO, IL 60614

14-28-318-064-1267
SEAN WALSH
2626 N LAKEVIEW #22403
CHICAGO, IL 60614

14-28-318-064-1268
STEFANO FREDDO
2626 N LAKEVIEW AVE240
CHICAGO, IL 60614

14-28-318-064-1269
ROSE M VENA
2626 N LAKEVIEW 2405
CHICAGO, IL 60614

14-28-318-064-1270
GREGORY J CESARIO
2626 N LAKEVIEW 2406
CHICAGO, IL 60614

14-28-318-064-1271
TILDA S AGAJANIAN
1535 NORTH FOREST
RIVER FOREST, IL 60305

14-28-318-064-1272
ARLENEN M SCHUPPLE TRU
2626 N LAKEVIEW AVE240
CHICAGO, IL 60614

14-28-318-064-1273
SILVINA LEVI
9 WINFIELD DR
NORTHFIELD, IL 60093

14-28-318-064-1274
BRIAN GARDNER
329 SYCAMORE RD
LEXINGTON, IL 0

14-28-318-064-1275
THOMAS OWENS
1528 LAWNSDALE DR
ROYAL OAK, MI 48067

14-28-318-064-1276
JEANNETH M SANCHEZ
2930 N SHERIDAN RD1101
CHICAGO, IL 60657

14-28-318-064-1277
MICHAEL WILKINSON
36W995 RED GATE RD
ST CHARLES, IL 60175

14-28-318-064-1278
JOHN CONWAY
2626 N LAKEVIEW AVE270
CHICAGO, IL 60614

14-28-318-064-1279
DONALD J KINDWALD
105 W MADISON ST#603
CHICAGO, IL 60602

14-28-318-064-1280
MARGARET K LORENZ
267 W PARK DRIVE
TWIN LAKES, WI 53181

14-28-318-064-1281
YANLI LI
2626 N LAKEVIEW #2705
CHICAGO, IL 60614

14-28-318-064-1282
LILY L GRANVILLE
3100 N SHERIDAN RD
CHICAGO, IL 60657

14-28-318-064-1283
BARRY RING
552 WEST OAKDALE
CHICAGO, IL 60657

14-28-318-064-1284
ROBERTS U2708
2626 N LAKEVIEW
CHICAGO, IL 60614

14-28-318-064-1285
LISA I HILD
2626 N LAKEVIEW 2709
CHICAGO, IL 60614

14-28-318-064-1286
JAMES NAZAROWSKI
2626 N LAKEVIEW AVE271
CHICAGO, IL 60614

14-28-318-064-1287
M BHATTACHARYA M ROY
4500 LAKEVIEW DRIVE
EDINA, MN 55424

14-28-318-064-1288
JAMES NAZAROWSKI
2626 N LAKEVIEW AVE271
CHICAGO, IL 60614

14-28-318-064-1289
TERRENCE P DOYLE
2626 N LAKEVIEW AVE220
CHICAGO, IL 60614

14-28-318-064-1290
HELEN E SIEBEN
2626 N LAKEVIEW 2202
CHICAGO, IL 60614

14-28-318-064-1291
ROBERT CARROLL
2626 N LAKEVIEW #2203
CHICAGO, IL 60614

14-28-318-064-1292
ROBERT B CARROLL
2626 N LAKEVIEW #2203
CHICAGO, IL 60614

14-28-318-064-1293
ERIK RINGSBY
2626 N LAKEVIEW AVE220
CHICAGO, IL 60614

14-28-318-064-1294
TRUSTEE U THE GARY W B
175 E DELAWARE PL#8103
CHICAGO, IL 60611

14-28-318-064-1295
REBECCA J POTTER
2023 N MAGNOLIA AV
CHICAGO, IL 60614

14-28-318-064-1296
IVAN WOLFSON
149 OAK KNOLL TERR
HIGHLAND PK, IL 60035

14-28-318-064-1297
TAXPAYER OF
2626 N LAKEVIEW
CHICAGO, IL 60614

14-28-318-064-1298
ABIGAIL VOS
2028 W LE MOYNE ST
CHICAGO, IL 60622

14-28-318-064-1299
DONALD K COHEN
2626 N LAKEVIEW U2211
CHICAGO, IL 60614

14-28-318-064-1300
R LONG P B LONG
2626 N LAKEVIEW 2212
CHICAGO, IL 60614

14-28-318-064-1301
SINA INC
2432 WEST WINONA ST
CHICAGO, IL 60625

14-28-318-064-1302
LAUREN S LEVY
2626 N LAKEVIEW 2502
CHICAGO, IL 60614

14-28-318-064-1303
APHRODITE E PEONIS
2626 N LAKEVIEW AVE
CHICAGO, IL 60614

14-28-318-064-1304
ROBERT G LEATHER
3940 N E 16TH AV
OAKLAND PARK, FL 33334

14-28-318-064-1305
MEDICALNSULTING & PROP
9 WINFIELD DR
NORTHFIELD, IL 60093

14-28-318-064-1306
RAMON
2626 N LAKEVIEW AVE250
CHICAGO, IL 60614

14-28-318-064-1307
RONIT ADDIS ROSE TRUST
341 WEST BELDEN AVENUE
CHICAGO, IL 60614

14-28-318-064-1308
RROSEGENEVA7COM
341 W BELDEN AVE
CHICAGO, IL 60614

14-28-318-064-1309
ELSE SCHILLING
2844 W LOGAN BLVD
CHICAGO, IL 60647

14-28-318-064-1310
PATRICIA WADAS
2650 LAKEVIEW #3202
CHICAGO, IL 60614

14-28-318-064-1311
AURO BISWAS
2626 N LAKEVIEW AVE251
CHICAGO, IL 60614

14-28-318-064-1312
GMPJP ENTERPRISES LLC
407 N BELMONT AVE
ARLINGTON HTS, IL 60004

14-28-318-064-1313
BRODY FELCHLE
127 E 90TH ST APT 3B
NEW YORK, NY 10128

14-28-318-064-1314
GARVEY & DIGIOVANNI
2626 N LAKEVIEW 2802
CHICAGO, IL 60614

14-28-318-064-1315
MIRZA B A BAIG
2626 N LAKEVIEW AVE
CHICAGO, IL 60614

14-28-318-064-1316
TERI WALLACE
800 LEGEND OAKS DR
CHAPEL HILL, NC 27517

14-28-318-064-1317
JOHN FRANTZ
775 CHAPMAN LOOP
THE VILLAGES, FL 32162

14-28-318-064-1318
MARGO R CASTELLI
2626 N LAKEVIEW 2806
CHICAGO, IL 60614

14-28-318-064-1319
E ORTIZ & G GARCIA
2626 N LAKEVIEW #2807
CHICAGO, IL 60614

14-28-318-064-1320
THE TAMARA B HEFTER TR
1205 W SHERWIN AVE#511
CHICAGO, IL 60626

14-28-318-064-1321
PIERRE MEUNIER
1229 W MADISON #E
CHICAGO, IL 60607

14-28-318-064-1322
DAYLE A HUNT
2626 N LAKEVIEW AVE281
CHICAGO, IL 60614

14-28-318-064-1323
KATHERINE WILLETT
307 DAWNWOOD DR
EDGEWATER, MD 0

14-28-318-064-1324
TAX PAYER OF 2812
2626 N LAKEVIEW AVE
CHICAGO, IL 60614

14-28-318-064-1325
MISSY D LAVENDER TRUST
2626 N LAKEVIEW AVE290
CHICAGO, IL 60614

14-28-318-064-1326
PATRICIA A KOSMERL
2626 N LAKEVIEW 2902
CHICAGO, IL 60614

14-28-318-064-1327
KENNETH S PITTLEMAN
2626 LAKEVIEW AV 2903
CHICAGO, IL 60614

14-28-318-064-1328
THOMAS OWEIS
1528 LAWNDALE DR
ROYAL OAK, MI 48067

14-28-318-064-1329
DANIEL LUFF
2626 N LAKEVIEW #2905
CHICAGO, IL 60614

14-28-318-064-1330
JOAN A FRON
2626 N LAKEVIEW 2906
CHICAGO, IL 60614

14-28-318-064-1331
JODI M WILKINSON
2626 LAKEVIEW #2910
CHICAGO, IL 60614

14-28-318-064-1332
SANDRA OI
2626 N LAKEVIEW #2908
CHICAGO, IL 60614

14-28-318-064-1333
ELSE SCHILLING
2844 W LOGAN BLVD
CHICAGO, IL 60647

14-28-318-064-1334
P DAUMAS & M YOKOYAMA
474 DREXELL AV
GLENCOE, IL 60022

14-28-318-064-1335
FEDOR SMIRNOV
2626N LAKEVIEW AV 2911
CHICAGO, IL 60614

14-28-318-064-1336
A CHAVALI
2626 N LAKEVIEW 2912
CHICAGO, IL 60614

14-28-318-064-1337
VERONICA A CHEN
230 LIVE OAK DR
DANVILLE, CA 94506

14-28-318-064-1338
WILLARD I WERNER
2626 N LAKEVIEW #3202
CHICAGO, IL 60614

14-28-318-064-1339
KENNETH E WILE
2626 N LAKEVIEW 3203
CHICAGO, IL 60614

14-28-318-064-1340
KENNETH WILE
2626 N LAKEVIEW 3204
CHICAGO, IL 60614

14-28-318-064-1341
KAREN MCFADDEN
3807 E MARSHALL GULCH
TUCSON, AZ 85718

14-28-318-064-1342
D LEONI
2626 N LAKEVIEW #1804
CHICAGO, IL 60614

14-28-318-064-1343
RICHARD C SCARPULLA
2626 N LAKEVIEW #3207
CHICAGO, IL 60614

14-28-318-064-1344
RICHARD C SCARPULLA
2626 N LAKEVIEW #3208
CHICAGO, IL 60614

14-28-318-064-1345
CHU CHUN HSUEH
2626 N LAKEVIEW#3209
CHICAGO, IL 60614

14-28-318-064-1346
JEFFERY AARON
2626 N LAKEVIEW AVE321
CHICAGO, IL 60614

14-28-318-064-1347
ANGELINA D BONDAN
2626 LAKEVIEW 3211
CHICAGO, IL 60614

14-28-318-064-1348
PERRY A KUPIETZ
2626 LAKEVIEW 3212
CHICAGO, IL 60614

14-28-318-064-1349
NANCY C SAFRON TRUSTEE
55 W GOETHE ST 1219
CHICAGO, IL 60610

14-28-318-064-1350
JIAQI MAI
2626 N LAKEVIEW AVE350
CHICAGO, IL 60614

14-28-318-064-1351
EDWARD C GOLD
2626 N LAKEVIEW AVE350
CHICAGO, IL 60614

14-28-318-064-1352
JULIE SOMMERFELD
2626 N LAKEVIEW
CHICAGO, IL 60614

14-28-318-064-1353
SCOTT SOUDERS
2626 N LAKEVIEW AVE350
CHICAGO, IL 60614

14-28-318-064-1354
F GONZALEZ CRUSSI
2626 LAKEVIEW 3506
CHICAGO, IL 60614

14-28-318-064-1355
F GONZALEZ CRUSSI
2626 LAKEVIEW #3507
CHICAGO, IL 60614

14-28-318-064-1356
F GONZALEZ CRUSSI
2626 N LAKEVIEW AV
CHICAGO, IL 60614

14-28-318-064-1357
ANDREA LONDON
2626 N LAKEVIEW 3509
CHICAGO, IL 60614

14-28-318-064-1358
LINDA A ROXE
2626 N LAKEVIEW 3512
CHICAGO, IL 60614

14-28-318-064-1359
LINDA A ROXE
2626 N LAKEVIEW #3512
CHICAGO, IL 60614

14-28-318-064-1360
LINDA A ROXE
2626 LAKEVIEW 3512
CHICAGO, IL 60614

14-28-318-064-1361
SYLVIA E FEFER
2185 MORNING SUN LN
NAPLES, FL 34119

14-28-318-064-1362
MARY L ZELTMAN
2626 N LAKEVIEW 3002
CHICAGO, IL 60614

14-28-318-064-1363
JOHN CAMPOS
404 APPOLLO CT
WHEATON, IL 60189

14-28-318-064-1364
JOHN D ANDERSEN
2626 N LAKEVIEW AVE300
CHICAGO, IL 60614

14-28-318-064-1365
GERALD A WEINER TRUST
83 S DEERE PARK DR
HIGHLAND PK, IL 60035

14-28-318-064-1366
ZHONGCHI SONG
10601 VERDI RD
BLOOMINGTON, MN 55431

14-28-318-064-1367
RH CHUNG & AMP J CHENG
2626 N LAKEVIEW AVE300
CHICAGO, IL 60614

14-28-318-064-1368
TEH RICKY CHUNG & JING
2626 N LAKEVIEW AVE300
CHICAGO, IL 60614

14-28-318-064-1369
JOSEPH E CORTESE
6523 N TROY
CHICAGO, IL 60645

14-28-318-064-1370
AKS EQUITIES INC
9716 WEXFORD CIR
GRANITE BAY, CA 95746

14-28-318-064-1371
MUHAMMAD MADRASWALA
211 PAMELA DR
BOLINGBROOK, IL 60440

14-28-318-064-1372
ROBERT BENTLEY
4244 N KOLMAR #A
CHICAGO, IL 60641

14-28-318-064-1373
TRI H NGUYEN
2626 N LAKEVIEW AVE
CHICAGO, IL 60614

14-28-318-064-1374
MICHEL T LAMA
2626 N LAKEVIEW AVE330
CHICAGO, IL 60614

14-28-318-064-1375
KARL P AMERIKS
2626 N LAKEVIEW #3303
CHICAGO, IL 60614

14-28-318-064-1376
ROBERT SUSAN HEINEMANN
220 PARK LANE
DEERFIELD, IL 60015

14-28-318-064-1377
LAURIE LEVY
2626 N LAKEVIEW 3305
CHICAGO, IL 60614

14-28-318-064-1378
YANG SU
2617 N SEMINARY AVE 2S
CHICAGO, IL 60614

14-28-318-064-1379
KIRKOR V KARACHORLU TR
1843 N NEVA
CHICAGO, IL 60707

14-28-318-064-1380
MARSHA MORRIS
2626 N LAKEVIEW 3308
CHICAGO, IL 60614

14-28-318-064-1381
KATELYN GOODMAN
12714 WATERFORD DR
LEMONT, IL 60439

14-28-318-064-1382
MARIE SULLIVAN
2626 LAKEVIEW 3310
CHICAGO, IL 60614

14-28-318-064-1383
STEVEN ROESS
2626 N LAKEVIEW#3311
CHICAGO, IL 60614

14-28-318-064-1384
STEVEN T ROESS
2626 N LAKEVIEW 3312
CHICAGO, IL 60614

14-28-318-064-1385
CSILLA B MEGYERI
2626 N LAKEVIEW AVE360
CHICAGO, IL 60614

14-28-318-064-1386
BARBARA SANDLER
2626 LAKEVIEW AVE 3602
CHICAGO, IL 60614

14-28-318-064-1387
ROBERT & C WEDGEWORTH
2626 N LAKEVIEW 3603
CHICAGO, IL 60614

14-28-318-064-1388
KUO TIAN
2626 N LAKEVIEW AVE
CHICAGO, IL 60614

14-28-318-064-1389
PRADEEP K BHATTACHARYA
2626 N LAKEVIEW #3607
CHICAGO, IL 60614

14-28-318-064-1390
DAWN BASKIN
2658 N SOUTHPORT AVE
CHICAGO, IL 60614

14-28-318-064-1391
ANURADHA TIRUVURY TR
2626 N LAKEVIEW AV3607
CHICAGO, IL 60614

14-28-318-064-1392
ANURADHA TIRUVURY
2626 N LAKEVIEW 3608
CHICAGO, IL 60614

14-28-318-064-1393
PRADEEP K BHATTACHARYA
2626 N LAKEVIEW #3607
CHICAGO, IL 60614

14-28-318-064-1394
ISABEL MIKELL
2626 N LAKEVIEW #2008
CHICAGO, IL 60614

14-28-318-064-1395
THOMAS OWEIS
1528 LAWNDALE DR
ROYAL OAK, MI 48067

14-28-318-064-1396
UMESH S GANDHI
360 E 88TH STREET 25C
NEW YORK, NY 10128

14-28-318-064-1397
DANIEL NGUYEN
622 N MAY ST UNIT C
CHICAGO, IL 60642

14-28-318-064-1398
IRENE S GOULETAS
2626 N LAKEVIEW
CHICAGO, IL 60614

14-28-318-064-1399
TERRENCE C TROJANEK
2626 N LAKEVIEW 3104
CHICAGO, IL 60614

14-28-318-064-1400
JEFFREY MESSERER
2626 N LAKEVIEW 3105
CHICAGO, IL 60614

14-28-318-064-1401
VGB PROPERTIES LLC
175 E DELAWARE PL#8103
CHICAGO, IL 60611

14-28-318-064-1402
JAMES HINCHLIFF
2626 N LAKEVIEW #3108
CHICAGO, IL 60614

14-28-318-064-1403
JAMES HINCHLIFF
2626 N LAKEVIEW #3108
CHICAGO, IL 60614

14-28-318-064-1404
JEREMY SOKOLEC 3109
2626 N LAKEVIEW
CHICAGO, IL 60614

14-28-318-064-1405
MARTHA L ELLSWORTH TRU
2626 N LAKEVIEW AVE230
CHICAGO, IL 60614

14-28-318-064-1406
TAXPAYER OF
2626 N LAKEVIEW #3111
CHICAGO, IL 60614

14-28-318-064-1407
CAROLE BAIN
401 KIRSTEN AVE
SPRING CITY, PA 19475

14-28-318-064-1408
ROBERT & E FITZGIBBONS
3143 MARLIN DR
LONGMONT, CO 80503

14-28-318-064-1409
ANNETTE M CORTESE
2626 N LAKEVIEW
CHICAGO, IL 60614

14-28-318-064-1410
MARK W OBERLE & ELLEN
2626 N LAKEVIEW AVE340
CHICAGO, IL 60614

14-28-318-064-1411
CHARLES F DE LAS SCASA
2626 N LAKEVIEW AVE340
CHICAGO, IL 60614

14-28-318-064-1412
K KUEBER
PO BOX 578934
CHICAGO, IL 60657

14-28-318-064-1413
VGB PROPERTIES LLC
175 E DELAWARE #8103
CHICAGO, IL 60611

14-28-318-064-1414
MARIJA & CHRIS PAULY
521 CENTRAL AVE
WILMETTE, IL 60091

14-28-318-064-1415
ELIZABETH FAULCONER
2626 LAKEVIEW 3408
CHICAGO, IL 60614

14-28-318-064-1416
GARY ADAM HANDELSMAN
2626 N LAKEVIEW #3409
CHICAGO, IL 60614

14-28-318-064-1417
MARIETTA C BRATTA GARB
2626 N LAKEVIEW AVE341
CHICAGO, IL 60614

14-28-318-064-1418
NICHOLAS J CRAIG
2658 N SOUTHPORT AVE B
CHICAGO, IL 60614

14-28-318-064-1419
RONALD & CAROL SMITH
2626 N LAKEVIEW 3412
CHICAGO, IL 60614

14-28-318-064-1420
WENDY L MANTO
2626 N LAKEVIEW #3701
CHICAGO, IL 60614

14-28-318-064-1421
BENJAMIN D GRANITO
2626 N LAKEVIEW -3702
CHICAGO, IL 60614

14-28-318-064-1422
KENNETH E BELCHER
2626 N LAKEVIEW 3703
CHICAGO, IL 60614

14-28-318-064-1423
JONATHAN R GOTTLIEB
2626 N LAKEVIEW 3704
CHICAGO, IL 60614

14-28-318-064-1424
ALEJANDRO RESKALA
2626 N LAKEVIEW AVE370
CHICAGO, IL 60614

14-28-318-064-1425
ANTHONY RIZZATO
1260 WESTERN UNIT 301
LAKE FOREST, IL 60045

14-28-318-064-1426
KARL HEINZ HALLER
2626 N LAKEVIEW #3707
CHICAGO, IL 60614

14-28-318-064-1427
IVAN WOLFSON
149 OAK KNOLL TERR
HIGHLAND PK, IL 60035

14-28-318-064-1428
SHATHA ODISH
PO BOX 244
SOLANA BEACH, CA 92075

14-28-318-064-1429
VGB PROPERTIES LLC
175 E DELAWARE #8103
CHICAGO, IL 60611

14-28-318-064-1430
LIAANGPUNSAKI & SUVANN
2626 N LAKEVIEW #3711
CHICAGO, IL 60614

14-28-318-064-1431
RONALD S MOSKAL AS TRU
2626 N LAKEVIEW AVE371
CHICAGO, IL 60614

14-28-318-064-1432
ANDREA WEITZBERG
1557 ROSE BLVD
BUFFALO GRV, IL 60089

14-28-318-064-1433
HARRY MAJOR
2211 CRESTVIEW LN
WILMETTE, IL 60091

14-28-318-064-1434
RANDALL DEUTSCH ASTRUS
2626 N LAKEVIEW AVE380
CHICAGO, IL 60614

14-28-318-064-1435
LISA SHAFFER
2626 N LAKEVIEW 3804
CHICAGO, IL 60614

14-28-318-064-1436
CHGO TR CO 74 3914
10258 S WESTERN AVE
CHICAGO, IL 60643

14-28-318-064-1437
MARLA NYBERG DECLARATI
159 E WALTON PL APT 9C
CHICAGO, IL 60611

14-28-318-064-1438
BONITA SIANIS
2626 N LAKEVIEW 3807
CHICAGO, IL 60614

14-28-318-064-1439
MIN DING
200 CYRUS FIELD RD
IRVINGTON, NY 10533

14-28-318-064-1440
JASON RUPRSCHT
2626 N LAKEVIEW 3809
CHICAGO, IL 60614

14-28-318-064-1441
MARY ELIZABETH ALTAN
16 SAGAMOR DR
HOPEWELL JCT, NY 12533

14-28-318-064-1442
BERTHA GOMEZ
2626 N LAKEVIEW #3811
CHICAGO, IL 60614

14-28-318-064-1443
SUSAN L KURLAND TRUSTE
2626 N LAKEVIEW AVE381
CHICAGO, IL 60614

14-28-318-064-1444
DOROTHY PYGON
2626 N LAKEVIEW #4101
CHICAGO, IL 60614

14-28-318-064-1445
DEAN ASHFORD
228 N BRUNER ST
HINSDALE, IL 60521

14-28-318-064-1446
EUGENE FISHER
2626 LAKEVIEW 4103
CHICAGO, IL 60614

14-28-318-064-1447
LINDA AYA SATO
2626 LAKEVIEW 4104
CHICAGO, IL 60614

14-28-318-064-1448
TERRY J TASCHE
845 S JOSEPHINE ST
DENVER, CO 80209

14-28-318-064-1449
LLUIS SEREROLS
2626 N LAKEVIEW AVE410
CHICAGO, IL 60614

14-28-318-064-1450
KATHLEEN MCLAUGHLIN
2626 N LAKEVIEW
CHICAGO, IL 60614

14-28-318-064-1451
LLUIS SEREROLS
2626 N LAKEVIEW AVE410
CHICAGO, IL 60614

14-28-318-064-1452
KATHY M & JAMES L BRON
2626 N LAKEVIEW 4109
CHICAGO, IL 60614

14-28-318-064-1453
ARLENE MARGOLIS 4110
2626 N LAKEVIEW
CHICAGO, IL 60614

14-28-318-064-1454
JOSEPH BUSSCHER
2626 N LAKEVIEW AVE
CHICAGO, IL 60614

14-28-318-064-1455
ARLENE MARGOLIS
2626 N LAKEVIEW #4112
CHICAGO, IL 60614

14-28-318-064-1456
ALISA J MARKS
2626 N LAKEVIEW #3901
CHICAGO, IL 60614

14-28-318-064-1457
GEORGE MAROULIS
PO BOX 76655
TAMPA, FL 33675

14-28-318-064-1458
ALFONSO Y WONG
2626 N LAKEVIEW #3903
CHICAGO, IL 60614

14-28-318-064-1459
PATRICIA SKACH
24815 AUTUMN RIDGE
CARY, IL 60013

14-28-318-064-1460
JANE L MILLER 3905
2626 N LAKEVIEW AVE
CHICAGO, IL 60614

14-28-318-064-1461
KARL & M HALLER
2626 N LAKEVIEW UNITD
CHICAGO, IL 60614

14-28-318-064-1462
JANET M KELLER
2626 LAKEVIEW 3907
CHICAGO, IL 60614

14-28-318-064-1463
JOEL SCHAFFER
2626 N LAKEVIEW 3908
CHICAGO, IL 60614

14-28-318-064-1464
GONZALEZ ANA M
2626 N LAKEVIEW #3909
CHICAGO, IL 60614

14-28-318-064-1465
DIEGO MELENDEZ
2626 N LAKEVIEW 3910
CHICAGO, IL 60614

14-28-318-064-1466
J PATRICK CARRICO
2626 N LAKEVIEW 3911
CHICAGO, IL 60614

14-28-318-064-1467
DAVID M SALTZ TRUSTEE
2626 N LAKEVIEW AVE391
CHICAGO, IL 60614

14-28-318-064-1468
SUSHILAR R PATEL
3030 BONNIE BRAE
FLOSSMOOR, IL 60422

14-28-318-064-1469
INGRID BROWN
2626 N LAKEVIEW #4202
CHICAGO, IL 60614

14-28-318-064-1470
INGRID M BROWN
2626 LAKEVIEW 4203
CHICAGO, IL 60614

14-28-318-064-1471
LINDA ROTHSTEIN
2626 LAKEVIEW 4204
CHICAGO, IL 60614

14-28-318-064-1472
CASTILLO TR FRIEDLAND
1110 LAKE COOK #295
BUFFALO GRV, IL 60089

14-28-318-064-1473
JOHN FRANTZ 3214
775 CHAPMAN LOOP
THE VILLAGES, FL 32162

14-28-318-064-1474
VICKIE NEMEROW
2626 N LAKEVIEW #4207
CHICAGO, IL 60614

14-28-318-064-1475
VICKIE NEMEROW TRUST
2626 N LAKEVIEW #4208
CHICAGO, IL 60614

14-28-318-064-1476
DR WILLIAM A HOWARD
2626 LAKEVIEW 4209
CHICAGO, IL 60614

14-28-318-064-1477
DENNIS DEL CARLO
101 BUCKINGHAM DRIVE
LAFAYETTE, IN 47909

14-28-318-064-1478
LAWRENCE BOMMER
2626 N LAKEVIEW #4211
CHICAGO, IL 60614

14-28-318-064-1479
MARIETTA C BRATTA GARB
2626 N LAKEVIEW AVE421
CHICAGO, IL 60614

14-28-318-064-1480
MEGAN BRUGGEMAN
2626 N LAKEVIEW AVE400
CHICAGO, IL 60614

14-28-318-064-1481
R & J MARSHALL
2134 COTTAGE LN
DARIEN, IL 60561

14-28-318-064-1482
WILLIAM TERRANCE GRIME
2626 N LAKEVIEW 4003
CHICAGO, IL 60614

14-28-318-064-1483
GAYLE L MOUNTCASTLE
2626 N LAKEVIEW 4004
CHICAGO, IL 60614

14-28-318-064-1484
RICHARD W SCALENGHE
125 S WASHINGTON AVE
LEWES, DE 19958

14-28-318-064-1485
ERIC ROBERT OLSON
2626 N LAKEVIEW 4006
CHICAGO, IL 60614

14-28-318-064-1486
JOE HOBEIN
2626 N LAKEVIEW #4007
CHICAGO, IL 60614

14-28-318-064-1487
MAUREEN ALT
1250 RUDOLPH ROAD 5H
NORTHBROOK, IL 60062

14-28-318-064-1488
MICHAEL ANDRADE
2626 N LAKEVIEW AVE400
CHICAGO, IL 60614

14-28-318-064-1489
CHRIS PAULY
6630 N SPOKANE AVE
LINCOLNWOOD, IL 60712

14-28-318-064-1490
SUZANNE F HEUBERGER
2626 N LAKEVIEW 4011
CHICAGO, IL 60614

14-28-318-064-1491
FRANK SARICH
2626 N LAKEVIEW 4012
CHICAGO, IL 60614

14-28-318-069-1001
JB MGMT
5301 N ASHLAND AVE
CHICAGO, IL 60640

14-28-318-069-1002
RAFAEL ROZO
2557 N REVERE ROAD
AKRON, OH 44333

14-28-318-069-1003
JB MANAGEMENT
5301 N ASHLAND AVE
CHICAGO, IL 60640

14-28-318-069-1004
AARON ALEXANDER AYALA
769 ELM ST APT D
SAN CARLOS, CA 94070

14-28-318-069-1005
ANNE MARIE ENRIQUE
2629 N HAMPDEN CT 202
CHICAGO, IL 60614

14-28-318-069-1006
PARKWAY B & T
5301 N ASHLAND
CHICAGO, IL 60640

14-28-318-069-1007
PAUL MOKHATAS
14 LOBLOLLY CT
LEMONT, IL 60439

14-28-318-069-1008
KRISTEN CARLSON
2923 W JEROME ST
CHICAGO, IL 60645

14-28-318-069-1009
PHAM & WONG
2629 N HAMPDEN CT #206
CHICAGO, IL 60614

14-28-318-069-1010
MARION VARON
6618 E CARON DRIVE
PARADISE VLY, AZ 85253

14-28-318-069-1011
PARKWAY B & T CO
4800 N HARLEM AVE
HARWOOD HTS, IL 60706

14-28-318-069-1012
FRANCIS G ZIMMER JR
1050 OAK LANE
WESTERN SPGS, IL 60558

14-28-318-069-1013
WILBUR PAN
523 W RUHL ROAD
PALATINE, IL 60074

14-28-318-069-1014
YASSINE ELOUATI
9466 TERRACE PL
DES PLAINES, IL 60016

14-28-318-069-1015
JEFF MUCHA
7109 N KEDVALE
LINCOLNWOOD, IL 60712

14-28-318-069-1016
JEFF MUCHA
7109 N KEDVALE
LINCOLNWOOD, IL 60712

14-28-318-069-1017
JOCELYNE CHAVEZ
933 W VAN BUREN ST#704
CHICAGO, IL 60607

14-28-318-069-1018
MOLLY GOAD
6644 SPRINGVIEW DR
WESTERVILLE, OH 43082

14-28-318-069-1019
JB MANAGEMENT
5301 N ASHLAND AVE
CHICAGO, IL 60640

14-28-318-069-1020
SERGII CHEREVKO
2629 N HAMPDEN CT#301
CHICAGO, IL 60614

14-28-318-069-1021
ANN M FLEMING
3501 N NEW ENGLAND
CHICAGO, IL 60634

14-28-318-069-1022
JB MANAGEMENT
5301 N ASHLAND AV
CHICAGO, IL 60640

14-28-318-069-1023
N & S GOVULA
315 OLD LAKE ST
STREAMWOOD, IL 60107

14-28-318-069-1024
JENNIFER STURINO
531 E CARLISLE AVE
WHITEFISH BY, WI 53217

14-28-318-069-1025
BRIAN INCE
13 TREYBURN CT
BLOOMINGTON, IL 61704

14-28-318-069-1026
JAYANTHIA SWAMINATHAN
2810 ROSLYN LANE EAST
BUFFALO GRV, IL 60089

14-28-318-069-1027
JB MANAGEMENT
5301 N ASHLAND AVE
CHICAGO, IL 60640

14-28-318-069-1028
JB MANAGEMENT
5301 N ASHLAND AVE
CHICAGO, IL 60640

14-28-318-069-1029
DONNA MIKRUT
2629 N HAMPDEN CT 310
CHICAGO, IL 60614

14-28-318-069-1030
BLAKE CUNNEEN
2629 N HAMPDEN CT
CHICAGO, IL 60614

14-28-318-069-1031
JEFF MUCHA
7109 N KEDVALE
LINCOLNWOOD, IL 60712

14-28-318-069-1032
JEFF MUCHA
7109 N KEDVALE
LINCOLNWOOD, IL 60712

14-28-318-069-1033
KAREN ROCUSH
7793 LEE RD
WATERMAN, IL 60556

14-28-318-069-1034
MILAN SHAH
630 1ST AVENUE 23P
NEW YORK, NY 10016

14-28-318-069-1035
EQUITY TRUST CUSTODIAN
2629 N HAMPDEN CT#316
CHICAGO, IL 60614

14-28-318-069-1036
DONNA M HYATT
2629 N HAMPDEN CT 401
CHICAGO, IL 60614

14-28-318-069-1037
JB MANAGEMENT
5301 N ASHLAND AVE
CHICAGO, IL 60640

14-28-318-069-1038
WAITER FRYSS
2021 W THOMAS ST
CHICAGO, IL 60622

14-28-318-069-1039
JEFF MUCHA
7109 N KEDVALE
LINCOLNWOOD, IL 60712

14-28-318-069-1040
399 PROPERTIES LLC
1619 NORFOLK ST
HOUSTON, TX 77006

14-28-318-069-1041
ANIS U SIDDIQUI
2629 N HAMPDEN CT#406
CHICAGO, IL 60614

14-28-318-069-1042
J B MANAGEMENT
5301 N ASHLAND AVE
CHICAGO, IL 60640

14-28-318-069-1043
JB MANAGEMENT
5301 N ASHLAND AVE
CHICAGO, IL 60640

14-28-318-069-1044
JB MANAGEMENT
5301 N ASHLAND AVE
CHICAGO, IL 60640

14-28-318-069-1045
HAYK A GHAZARYAN
2629 N HAMPDEN CT#410
CHICAGO, IL 60614

14-28-318-069-1046
SUSAN M ONDAS
3150 N SHERIDAN RD 24A
CHICAGO, IL 60657

14-28-318-069-1047
TAXPAYER OF
2639 N HAMPDEN 412
CHICAGO, IL 60614

14-28-318-069-1048
JEFF MUCHA
7109 N KEDVALE
LINCOLNWOOD, IL 60712

14-28-318-069-1049
JENNIFER PAXHIA
2629 N HAMPDEN CT #414
CHICAGO, IL 60614

14-28-318-069-1050
ANDREW SCHWARZ
718 SOUTH BOULEVARD
EVANSTON, IL 60202

14-28-318-069-1051
JB MANAGEMENT
5301 N ASHLAND AVE
CHICAGO, IL 60640

14-28-318-069-1052
JOHN B PHIFER
6540 POWELL ST
DOWNERS GRVE, IL 60516

14-28-318-069-1053
NATALIA VASILYEVA
2629 N HAMPDEN CT#502
CHICAGO, IL 60614

14-28-318-069-1054
CURRY B GALLAGHER
2629 N HAMPDEN 503
CHICAGO, IL 60614

14-28-318-069-1055
BRUCE L FRANKENBERG
807 STONE CANYON CIRCL
INVERNESS, IL 60010

14-28-318-069-1056
RANDALL T ANDREOLI
50 SOMERSET CIRCLE
WHEATON, IL 60189

14-28-318-069-1057
LENNARD J LUND
210 CANDLEWICK DR
POPLAR GROVE, IL 61065

14-28-318-069-1058
THEODORE BUCKI JR
2629 N HAMPDEN CT 507
CHICAGO, IL 60614

14-28-318-069-1059
JB MANAGEMENT
5301 N ASHLAND AVE
CHICAGO, IL 60640

14-28-318-069-1060
JB MANAGEMENT
5301 N ASHLAND AVE
CHICAGO, IL 60640

14-28-318-069-1061
TIBOR F MESZAROS
2629 N HAMPDEN CT 510
CHICAGO, IL 60614

14-28-318-069-1062
FABRICE L LEROY
2629 N HAMPDEN CT #511
CHICAGO, IL 60614

14-28-318-069-1063
JEFF MUCHA
7109 N KEDVALE
LINCOLNWOOD, IL 60712

14-28-318-069-1064
JB MANAGEMENT
5301 N ASHLAND AVE
CHICAGO, IL 60640

14-28-318-069-1065
JOSEPH A POTACZEK
2629 N HAMPDEN CT 514
CHICAGO, IL 60614

14-28-318-069-1066
AARON ALEXANDER AYALA
3033 N SHERIDAN
CHICAGO, IL 60657

14-28-318-069-1067
DAN DOVIDDIO
1025 GAMON RD
WHEATON, IL 60189

14-28-318-069-1068
THEODORE BUCKI JR
2629 N HAMPDEN CT 507
CHICAGO, IL 60614

14-28-318-069-1069
YASSINE ELOUATI
9466 TERRACE PL
DES PLAINES, IL 60016

14-28-318-069-1070
DAN DOVIDDIO
1025 GAMON RD
WHEATON, IL 60189

14-28-318-069-1071
JENNIFER PAXHIA
2629 N HAMPDEN CT #414
CHICAGO, IL 60614

14-28-318-069-1072
399 PROPERTIES LLC
1619 NORFOLK ST
HOUSTON, TX 77006

14-28-318-069-1073
SUSAN ONDAS
3150 N SHERIDAN #24A
CHICAGO, IL 60657

14-28-318-069-1074
MOLLY GOAD
6644 SPRINGVIEW DR
WESTERVILLE, OH 43082

14-28-318-069-1075
JAMES KLUS
454 W WRIGHTWOOD AVE4A
CHICAGO, IL 60614

14-28-318-069-1076
WILBUR PAN
523 W RUHL ROAD
PALATINE, IL 60074

14-28-318-069-1077
ANIS U SIDDIQUI
4416 WEST THOME AVE
CHICAGO, IL 60646

14-28-318-069-1078
JENNIFER STURINO
531 E CARLISLE AVE
WHITEFISH BY, WI 53217

14-28-318-069-1079
ANDREW SCHWARZ
718 SOUTH BOULEVARD
EVANSTON, IL 60202

14-28-318-069-1080
ANNE MARIE ENRIQUE
2629 N HAMPDEN CT 202
CHICAGO, IL 60614

14-28-318-069-1081
WALTER FRYS
2021 THOMAS ST
CHICAGO, IL 60622

14-28-318-069-1082
TIBOR F MESZAROS
2629 N HAMPDEN CT #510
CHICAGO, IL 60614

14-28-318-069-1083
DONNA M HYATT
2629 N HAMPDEN CT 401
CHICAGO, IL 60614

14-28-318-069-1084
MILAN SHAH
630 1ST AVENUE 23P
NEW YORK, NY 10016

14-28-318-069-1085
BRIAN INCE
13 TREYBURN CT
BLOOMINGTON, IL 61704

14-28-318-069-1086
HUYEN PHAN
2629 N HAMPDEN CT 310
CHICAGO, IL 60614

14-28-318-069-1087
ANN FLEMING
3501 N NEW ENGLAND
CHICAGO, IL 60634

14-28-318-069-1088
KAREN ROCUSH
7793 LEE RD
WATERMAN, IL 60556

14-28-318-069-1089
JOHN B PHIFER
6540 POWELL ST
DOWNERS GRVE, IL 60516

14-28-318-069-1090
RAFAEL ROZO
2557 N REVERE ROAD
AKRON, OH 44333

14-28-318-069-1091
BLAKE I CUNNEEN
2629 N HAMPDEN CT #311
CHICAGO, IL 60614

14-28-318-069-1092
PAUL L AYERS NOT INDIV
933 W VAN BUREN ST#704
CHICAGO, IL 60607

14-28-318-069-1093
NESTOR VARON
6618 E CARON DR
PARADISE VLY, AZ 85253

14-28-318-069-1094
EDWARD KEAN
3033 N SHERIDAN ROAD
CHICAGO, IL 60657

14-28-318-069-1095
JAYANTHIA SWAMINATHAN
2810 ROSLYN LANE EAST
BUFFALO GRV, IL 60089

14-28-318-069-1096
JB MANAGEMENT
5301 N ASHLAND AV
CHICAGO, IL 60640

14-28-318-069-1097
JB MANAGEMENT
5301 N ASHLAND AVE
CHICAGO, IL 60640

14-28-318-069-1098
RANDALL T ANDREOLI
50 SOMERSET CIRCLE
WHEATON, IL 60189

14-28-318-069-1099
JB MANAGEMENT
5301 N ASHLAND AV
CHICAGO, IL 60640

14-28-318-069-1100
NATALIA VASILYEVA
2629 N HAMPDEN CT#502
CHICAGO, IL 60614

14-28-318-069-1101
SERGII CHEREVKO
2629 N HAMPDEN CT#301
CHICAGO, IL 60614

14-28-318-070-0000
TAXPAYER OF
2629 N HAMPDEN CT
CHICAGO, IL 60614

14-28-318-077-1001
THOMAS X HOBAN
2650 N LAKEVIEW 301
CHICAGO, IL 60614

14-28-318-077-1002
ANNE MORRISSY
2650 N LAKEVIEW AVE302
CHICAGO, IL 60614

14-28-318-077-1003
ANNE PARKER
2648 N SEMINARY #3
CHICAGO, IL 60614

14-28-318-077-1004
JESSICA YAVITZ
2650 N LAKEVIEW AV 306
CHICAGO, IL 60614

14-28-318-077-1005
KATHLEEN M VAN KIRK TR
2650 N LAKEVIEW 305
CHICAGO, IL 60614

14-28-318-077-1006
JESSICA YAVITZ
2650 N LAKEVIEW 306
CHICAGO, IL 60614

14-28-318-077-1007
KRISTA A MILLER
2650 N LAKEVIEW #307
CHICAGO, IL 60614

14-28-318-077-1008
AMY GOLDBERG
927 GREENLEAF AVE
WILMETTE, IL 60091

14-28-318-077-1009
MADISON OLEARY
1622 FOREST AVENUE
WILMETTE, IL 60091

14-28-318-077-1010
PIERRE R LEBRETON & LA
2650 N LAKEVIEW
CHICAGO, IL 60614

14-28-318-077-1011
STEPHEN CIPOLLA
2650 N LAKEVIEW AVE402
CHICAGO, IL 60614

14-28-318-077-1012
RICHARD A HAGLE
5555 S EVERETT B6
CHICAGO, IL 60637

14-28-318-077-1013
LEOPOLDO TACCOGNA
2801 N OAKLEY AVE#205
CHICAGO, IL 60618

14-28-318-077-1014
JERRY F WESTERMAYER
2650 N LAKEVIEW AV 405
CHICAGO, IL 60614

14-28-318-077-1015
YING HAO LAI
2800 N LAKE SHORE 1806
CHICAGO, IL 60657

14-28-318-077-1016
ARGHAVAN HAKIMIAN
2650 N LAKEVIEW #407
CHICAGO, IL 60614

14-28-318-077-1017
SUSAN E HOSTY
2650 N LAKEVIEW AV 408
CHICAGO, IL 60614

14-28-318-077-1018
ADAM M KAY
6102 BRAEMORE CT
CANTON, MI 48187

14-28-318-077-1019
BURTON D WELTMAN
2650 N LAKEVIEW U410
CHICAGO, IL 60614

14-28-318-077-1020
KATHLEEN MORRIS
2650 N LAKEVIEW #501
CHICAGO, IL 60614

14-28-318-077-1021
BECKER REVOCABLE MGMT
2650 N LAKEVIEW AVENUE
CHICAGO, IL 60614

14-28-318-077-1022
GUIRONG ZHANG
2142 S CROSS CREEK
GRAND RAPIDS, MI 49508

14-28-318-077-1023
MICHAEL MINGHI
2650 N LAKEVIEW 504
CHICAGO, IL 60614

14-28-318-077-1024
LARRY GELLES
2650 N LAKEVIEW #505
CHICAGO, IL 60614

14-28-318-077-1025
ANTHONY SORKIN
20045 HAMPTON PARK DR
WESTFIELD, IN 46074

14-28-318-077-1026
EUGENE PARK
2802 S CHARLES ST
SEATTLE, WA 98144

14-28-318-077-1027
TURNER SUMMERSVILLE
1221 AQUILA LOOP
CELEBRATION, FL 34747

14-28-318-077-1028
MIROSLAW MAJZNER
2650 N LAKEVIEW AVE509
CHICAGO, IL 60614

14-28-318-077-1029
HOLLY REED
2650 LAKEVIEW 510
CHICAGO, IL 60614

14-28-318-077-1030
HAROLD OKANO
2650 N LAKEVIEW 601
CHICAGO, IL 60614

14-28-318-077-1031
KAREN & ERIKA MATHISON
2650 N LAKEVIEW 602
CHICAGO, IL 60614

14-28-318-077-1032
TAXPAYER OF
2650 N LAKEVIEW AV
CHICAGO, IL 60614

14-28-318-077-1033
ELLEN ROYCE
2650 LAKEVIEW #604
CHICAGO, IL 60614

14-28-318-077-1034
DIANNE HARPER
8600 S MOZART
CHICAGO, IL 60652

14-28-318-077-1035
MARSHALL S SOLOMON
2650 N LAKEVIEW 606
CHICAGO, IL 60614

14-28-318-077-1036
MEGAN WRIGHT
2650 N LAKEVIEW #607
CHICAGO, IL 60614

14-28-318-077-1037
MARCIA EIZEN
2650 LAKEVIEW 608
CHICAGO, IL 60614

14-28-318-077-1038
LISA TESARIK
2650 LAKEVIEW AV #609
CHICAGO, IL 60614

14-28-318-077-1039
MAJORIE SCHLESINGER
2650 N LAKEVIEW #610
CHICAGO, IL 60614

14-28-318-077-1040
DANIEL PHAM
2650 N LAKEVIEW AV 701
CHICAGO, IL 60614

14-28-318-077-1041
THOMAS P DAKICH
2650 N LAKEVIEW AVE702
CHICAGO, IL 60614

14-28-318-077-1042
PATRICK MONROE
1472 OAK GROVE CIRCLE
NORTH TUSTIN, CA 92705

14-28-318-077-1043
ARIELLE SAPORTA
2650 N LAKEVIEW AVE704
CHICAGO, IL 60614

14-28-318-077-1044
ANTE ROGIC
2335 N COMMONWEALTH
CHICAGO, IL 60614

14-28-318-077-1045
MICHAEL MARTIN
2650 N LAKEVIEW AVE706
CHICAGO, IL 60614

14-28-318-077-1046
ED & ALCIE MASSMAN
3533 MILTON AVE
DALLAS, TX 75205

14-28-318-077-1047
H Y WANG
2626 N LAKEVIEW 801
CHICAGO, IL 60614

14-28-318-077-1048
MARYAN HAZEGHAZAM
2650 N LAKEVIEW AVE709
CHICAGO, IL 60614

14-28-318-077-1049
RITA BERNSTEIN
8665 BAY COLONY #1402
NAPLES, FL 34108

14-28-318-077-1050
BARBARA DRAKE STAHL
2650 N LAKEVIEW 801
CHICAGO, IL 60614

14-28-318-077-1051
THEMIS CHACHARON
279 LATROBE AV
NORTHFIELD, IL 60093

14-28-318-077-1052
LYNNE REISNER
914 ROLLINGWOOD RD
HIGHLAND PK, IL 60035

14-28-318-077-1053
HUMBERTO VERGARA MD
2650 LAKEVIEW #804
CHICAGO, IL 60614

14-28-318-077-1054
JULIET B BISSELL
2650 LAKEVIEW 805
CHICAGO, IL 60614

14-28-318-077-1055
DAVID I WINTER
2650 N LAKEVIEW 806
CHICAGO, IL 60614

14-28-318-077-1056
KRISTI A FOSBERG
2650 N LAKEVIEW #807
CHICAGO, IL 60614

14-28-318-077-1057
JAMES W & LEONI MCVEY
2650 N LAKEVIEW AV 810
CHICAGO, IL 60614

14-28-318-077-1058
MONIQUE A ANAWIS
2650 N LAKEVIEW 809
CHICAGO, IL 60614

14-28-318-077-1059
JAMES W & LEONI MCVEY
2650 N LAKEVIEW AV 810
CHICAGO, IL 60614

14-28-318-077-1060
ERIC H JOSTOCK
150 N MICHIGAN AV 1230
CHICAGO, IL 60601

14-28-318-077-1061
XU KANG
2650 N LAKEVIEW
CHICAGO, IL 60614

14-28-318-077-1062
SUNCICA PETROVA
2650 N LAKEVIEW AVE903
CHICAGO, IL 60614

14-28-318-077-1063
XU KANG
2650 N LAKEVIEW
CHICAGO, IL 60614

14-28-318-077-1064
ALAN R. DYER
2650 N. LAKEVIEW #905
CHICAGO, IL 60614

14-28-318-077-1065
ADAM KRAFT
2650 N LAKEVIEW 906
CHICAGO, IL 60614

14-28-318-077-1066
AUGUSTINE CHIU
2650 N LAKEVIEW AVE907
CHICAGO, IL 60614

14-28-318-077-1067
BENAVIDES PROPERTIES
2650 N LAKEVIEW AVE
CHICAGO, IL 60614

14-28-318-077-1068
JACQUES PERRET
2650 N LAKEVIEW #909
CHICAGO, IL 60614

14-28-318-077-1069
GLORIA PRESS
2650 N LAKEVIEW 910
CHICAGO, IL 60614

14-28-318-077-1070
LOREE STENN
2650 N LAKEVIEW 1001
CHICAGO, IL 60614

14-28-318-077-1071
JUDITH C NELSEN
2650 N LAKEVIEW 1002
CHICAGO, IL 60614

14-28-318-077-1072
SASIKANTH DANDASI
1350 N LAKE SHORE DR12
CHICAGO, IL 60610

14-28-318-077-1073
B CAO & Y SHEN
2650 N LAKEVIEW AV1004
CHICAGO, IL 60614

14-28-318-077-1074
DAVID STRAUSS
2650 N LAKEVIEW 3909
CHICAGO, IL 60614

14-28-318-077-1075
MARK RIMKUS
2650 N LAKEVIEW
CHICAGO, IL 60614

14-28-318-077-1076
JOY L BRASHER
2650 N LAKEVIEW 1007
CHICAGO, IL 60614

14-28-318-077-1077
DOROTHY M RIMKUS TRUST
6818 SIERRA
DARIEN, IL 0

14-28-318-077-1078
ARLENE ANGELINE GILL T
2650 N LAKEVIEW AVE100
CHICAGO, IL 60614

14-28-318-077-1079
M RIMKUS
2650 N LAKEVIEW AVE
CHICAGO, IL 60614

14-28-318-077-1080
STUART KALMAN
3311 N LEAVIT ST
CHICAGO, IL 60618

14-28-318-077-1081
JAMES W KAEMPF
2650 N LAKEVIEW 1102
CHICAGO, IL 60614

14-28-318-077-1082
ERICKA ERICH
2650 LAKEVIEW 1103
CHICAGO, IL 60614

14-28-318-077-1083
NELSON AZURE
2650 N LAKEVIEW #1104
CHICAGO, IL 60614

14-28-318-077-1084
ERIC MYJAK
2650 N LAKEVIEW #1105
CHICAGO, IL 60614

14-28-318-077-1085
VIRGINIA SZYMKOWSKI
2650 N LAKEVIEW AV1106
CHICAGO, IL 60614

14-28-318-077-1086
STEPHANIE ANN MELONE
2650 N LAKEVIEW AVE110
CHICAGO, IL 60614

14-28-318-077-1087
HERLENE DELOTT
2650 N LAKEVIEW 1108
CHICAGO, IL 60614

14-28-318-077-1088
JEFFREY GREGOR & ELLEN
2650 N LAKEVIEW 1109
CHICAGO, IL 60614

14-28-318-077-1089
SOFIA MEDVEDEV
2650 N LAKEVIEW #1110
CHICAGO, IL 60614

14-28-318-077-1090
MARK GROVER
11100 DEER HAVEN LANE
ORLAND PARK, IL 60467

14-28-318-077-1091
JOHN WAGNER
2650 N LAKEVIEW AVE120
CHICAGO, IL 60614

14-28-318-077-1092
JULIE GERENROT
2650 N LAKEVIEW #1204
CHICAGO, IL 60614

14-28-318-077-1093
DEBRA TAMBLYN AS TRUST
2650 N LAKEVIEW AVE120
CHICAGO, IL 60614

14-28-318-077-1094
DEBRA TAMBLYN AS TRUST
2650 N LAKEVIEW AVE120
CHICAGO, IL 60614

14-28-318-077-1095
GERALD TALLACKSON
7526 MAC ARTHUR LN
PORTAGE, MI 49024

14-28-318-077-1096
BROOKE A JOHNSON
2650 N LAKEVIEW 1207
CHICAGO, IL 60614

14-28-318-077-1097
T YUEN & L HUANG
6420 DOUBLE EAGLE #508
WOODRIDGE, IL 60517

14-28-318-077-1098
KATHERINE A THOMAS
2650 N LAKEVIEW AVE120
CHICAGO, IL 60614

14-28-318-077-1099
ERICA M CHANDRASEKHAR
2650 N LAKEVIEW AVE121
CHICAGO, IL 60614

14-28-318-077-1100
RUTH NARROD 1301
2650 N LAKEVIEW 130
CHICAGO, IL 60614

14-28-318-077-1101
BETSY F CADEN
2650 N LAKEVIEW 1302
CHICAGO, IL 60614

14-28-318-077-1102
RUTH NARROD
2650 N LAKEVIEW AVE130
CHICAGO, IL 60614

14-28-318-077-1103
MATTHEW J ZISER
2650 N LAKEVIEW 1304
CHICAGO, IL 60614

14-28-318-077-1104
JARED TYLER
2650 N LAKEVIEW 1305
CHICAGO, IL 60614

14-28-318-077-1105
KAMLESH KAUL
3215 ELKHART STREET
W LAFAYETTE, IN 47906

14-28-318-077-1106
ROBERT CHOPP
2650 N LAKEVIEW 1307
CHICAGO, IL 60614

14-28-318-077-1107
BERNARD G EWIGMAN
2650 N LAKEVIEW 1308
CHICAGO, IL 60614

14-28-318-077-1108
MARILYN S RICKEN
2650 N LAKEVIEW 1309
CHICAGO, IL 60614

14-28-318-077-1109
REBECCA FLEISCHMAN
2650 N LAKEVIEW 1310
CHICAGO, IL 60614

14-28-318-077-1110
JAMES E PERKINS
2650 N LAKEVIEW
CHICAGO, IL 60614

14-28-318-077-1111
JOHN & FRANCES JUDD
2650 N LAKEVIEW 1402
CHICAGO, IL 60614

14-28-318-077-1112
MICHAEL BABCOCK
300 MEADOW LAKES BLVD
AURORA, IL 60504

14-28-318-077-1113
LAURA LANSKI
1221 AQUILA LOOP
CELEBRATION, FL 34747

14-28-318-077-1114
QIANFEI WANG
10577 TANAGERHILLS DR
CINCINNATI, OH 45249

14-28-318-077-1115
JOHN T KEANE
11410 BURR OAK LANE
BURR RIDGE, IL 60527

14-28-318-077-1116
WALTER RYMARCZYK
2650 N LAKEVIEW
CHICAGO, IL 60614

14-28-318-077-1117
EVITA VULGARIS
736 10TH STREET
WILMETTE, IL 60091

14-28-318-077-1118
CONSTANTINE G ANDREWS
2650 LAKEVIEW 1409
CHICAGO, IL 60614

14-28-318-077-1119
DONALD HUNDT
2650 N LAKEVIEW 1410
CHICAGO, IL 60614

14-28-318-077-1120
MARY J MANNES
2650 N LAKEVIEW 1501
CHICAGO, IL 60614

14-28-318-077-1121
C&H GRAVENITES
2650 N LAKEVIEW 1502
CHICAGO, IL 60614

14-28-318-077-1122
SYLVIA KOPKO
2650 N LAKEVIEW 1503
CHICAGO, IL 60614

14-28-318-077-1123
BARBERA WENDORF
1230 N STATE PKWY 8B
CHICAGO, IL 60610

14-28-318-077-1124
JANIS K KLAWANS TRUST
2650 N LAKEVIEW AVE150
CHICAGO, IL 60614

14-28-318-077-1125
JACQUES PERRET
2650 N LAKEVIEW 909
CHICAGO, IL 60614

14-28-318-077-1126
YUKUN XU
2650 N LAKEVIEW AVE150
CHICAGO, IL 60614

14-28-318-077-1127
GEORGE Dervis
1198 ROYAL GLEN DR 209
GLEN ELLYN, IL 60137

14-28-318-077-1128
ROBERT S LEE & JUDY Y
1505 TIERNEY DR
WAUNAKEE, WI 53597

14-28-318-077-1129
DAVID SARNE
2650 N LAKEVIEW 1510
CHICAGO, IL 60614

14-28-318-077-1130
PERLMAN PROP IL 1601 A
1314 E LAS OLAS#1205
FT LAUDERDAL, FL 33301

14-28-318-077-1131
THOMAS A BAKER
2650 N LAKEVIEW 1602
CHICAGO, IL 60614

14-28-318-077-1132
PERLMAN PROERTIES IL
1314 E LAS OLAS #1205
FT LAUDERDAL, FL 33301

14-28-318-077-1133
ERICKA ERICH
2650 N LAKEVIEW #1604
CHICAGO, IL 60614

14-28-318-077-1134
DIANE MASSIE
643 W BELMONT AV #3
CHICAGO, IL 60657

14-28-318-077-1135
RICHARD HAGLE
5555 S EVERETT B6
CHICAGO, IL 60637

14-28-318-077-1136
ROBERT WIPPMAN
1276 N LAKEVIEW DR
PALATINE, IL 60067

14-28-318-077-1137
WINIFRED E STOFFEY TRU
2650 N LAKEVIEW AVE160
CHICAGO, IL 60614

14-28-318-077-1138
DAVID P SHELOW
2650 N LAKEVIEW DR
CHICAGO, IL 60614

14-28-318-077-1139
JAMES J STUKEL
2650 LAKEVIEW AV 1610
CHICAGO, IL 60614

14-28-318-077-1140
FOTIOS CASTELAN
2650 N LAKEVIEW AVE170
CHICAGO, IL 60614

14-28-318-077-1141
WENDY J COHEN
2650 N LAKEVIEW 1702
CHICAGO, IL 60614

14-28-318-077-1142
CURRENT OWNER
2650 N LAKEVIEW AVE
CHICAGO, IL 60614

14-28-318-077-1143
BV ENTERPRISES SERIES
364 W PARKWOOD CT
PALATINE, IL 60067

14-28-318-077-1144
P ANDREW FLEMING
1703 W WRIGHTWOOD AVE
CHICAGO, IL 60614

14-28-318-077-1145
MARIA LEONARD
2650 LAKEVIEW 1706
CHICAGO, IL 60614

14-28-318-077-1146
PATRICIA LIN
2650 N LAKEVIEW #1707
CHICAGO, IL 60614

14-28-318-077-1147
GOUTHAM CHINNAPPOLAMAD
2650 N LAKEVIEW 1708
CHICAGO, IL 60614

14-28-318-077-1148
PAMELA MIKULEC
2650 N LAKEVIEW #1709
CHICAGO, IL 60614

14-28-318-077-1149
PK LAKEVIEW LLC
16575 N GRAY ROAD
NOBLESVILLE, IN 46062

14-28-318-077-1150
HARPREET KOHLI
9078 RIDGE CT
WILLOW SPRNG, IL 60480

14-28-318-077-1151
E ALIPRANTIS
2650 N LAKEVIEW AVE
CHICAGO, IL 60614

14-28-318-077-1152
MADHU PALLATH
8804 ROBERT RD
DARIEN, IL 60561

14-28-318-077-1153
LI HE
2441 MADIERA LN
BUFFALO GRV, IL 60089

14-28-318-077-1154
MING & SUYA CHEN
9515 NICKLAUS
CRYSTAL LAKE, IL 60014

14-28-318-077-1155
PANNA & BHARAT BARAI
9903 TWIN CREEK BLVD
MUNSTER, IN 46321

14-28-318-077-1156
NITIN BINDLISH
1200 CLUB HOUSE CT
SOUTHLAKE, TX 76092

14-28-318-077-1157
SASIKANTH DANDASI
2650 N LAKEVIEW AVE180
CHICAGO, IL 60614

14-28-318-077-1158
MAZEN KARDI
2650 N LAKEVIEW AV1809
CHICAGO, IL 60614

14-28-318-077-1159
THE JOHN R STONIER REV
2650 N LAKEVIEW AVE181
CHICAGO, IL 60614

14-28-318-077-1160
EDITH R WEINER
2650 N LAKEVIEW #1901
CHICAGO, IL 60614

14-28-318-077-1161
HILAL MOCAN
2650 N LAKEVIEW AVE190
CHICAGO, IL 60614

14-28-318-077-1162
DONALD WAITS
541 WINDMARK WAY 1
PORT ST JOE, FL 32456

14-28-318-077-1163
HAI LI WENG
1351 W ALTGELD ST 3D
CHICAGO, IL 60614

14-28-318-077-1164
YUPEI CHEN
835 LOCKWOOD CIRCLE
NAPERVILLE, IL 60563

14-28-318-077-1165
BENAVIDES PROPERTIES
2061 BIRCHWOOD WAY
BLOOMFIELD, MI 48302

14-28-318-077-1166
TAYLOR KIM
2650 N LAKEVIEW
CHICAGO, IL 60614

14-28-318-077-1167
GERARD VAN DEN HOVEN
2650 N LAKEVIEW 1908
CHICAGO, IL 60614

14-28-318-077-1168
JEFFREY FAYERMAN 1909
2650 N LAKEVIEW AVE
CHICAGO, IL 60614

14-28-318-077-1169
YOLANDA&VASANTH SURATH
2650 N LAKEVIEW 1910
CHICAGO, IL 60614

14-28-318-077-1170
A SIVERTSEV 2001
2650 N LAKEVIEW AVE
CHICAGO, IL 60614

14-28-318-077-1171
ANNE LARDNER
2650 N LAKEVIEW #2002
CHICAGO, IL 60614

14-28-318-077-1172
TURNER SUMMERVILLE TRS
1221 AQUILA LOOP
CELEBRATION, FL 34747

14-28-318-077-1173
GAURAV D PUROHIT
2650 N LAKEVIEW AVE200
CHICAGO, IL 60614

14-28-318-077-1174
MAUREEN RUBENSTEIN
911 BLUFF STREET
GLENCOE, IL 60022

14-28-318-077-1175
ERIN HINCHCLIFF
1020 INDIAN RD
GLENVIEW, IL 60025

14-28-318-077-1176
MILES WERNICK
212 DEMPSTER ST
EVANSTON, IL 60202

14-28-318-077-1177
CLAIRE A GADBOIS NOT I
2650 N LAKEVIEW AVE200
CHICAGO, IL 60614

14-28-318-077-1178
MARC SO
838 MURCHISON
MILLBRAE, CA 94030

14-28-318-077-1179
JANE S SMITH
2650 N LAKEVIEW #2010
CHICAGO, IL 60614

14-28-318-077-1180
SUSAN C FICHTER
2650 N LAKEVIEW AVE210
CHICAGO, IL 60614

14-28-318-077-1181
JOHN CAREY
2650 N LAKEVIEW AV2102
CHICAGO, IL 60614

14-28-318-077-1182
SUNCICA PETROVA
3420 N LAKE SHORE #3N
CHICAGO, IL 60657

14-28-318-077-1183
LOGAN WITT
2650 N LAKEVIEW 2104
CHICAGO, IL 60614

14-28-318-077-1184
XIAOYU GU
2650 N LAKEVIEW #2105
CHICAGO, IL 60614

14-28-318-077-1185
PHILENE MOLZ
2650 N LAKEVIEW #2106
CHICAGO, IL 60614

14-28-318-077-1186
TAXPAYER OF
2650 N LAKEVIEW 2107
CHICAGO, IL 60614

14-28-318-077-1187
CATHERINE A FOLEY
2650 N LAKEVIEW 2108
CHICAGO, IL 60614

14-28-318-077-1188
DANEEN L JACHINO
2650 N LAKEVIEW 2109
CHICAGO, IL 60614

14-28-318-077-1189
D KENNEY
2650 N LAKEVIEW 2110
CHICAGO, IL 60614

14-28-318-077-1190
LYNDA S LANE
2650 N LAKEVIEW 2202
CHICAGO, IL 60614

14-28-318-077-1191
LYNDA S LANE
2650 N LAKEVIEW 2202
CHICAGO, IL 60614

14-28-318-077-1192
ANDREW R CIERNY TRUSTE
2650 N LAKEVIEW AVE220
CHICAGO, IL 60614

14-28-318-077-1193
WEI JUNG LO
235 W VAN BUREN ST3909
CHICAGO, IL 60607

14-28-318-077-1194
ARI STRAUSS
2650 N LAKEVIEW #2205
CHICAGO, IL 60614

14-28-318-077-1195
MARIA TERESA VILLALPAN
2650 N LAKEVIEW 2206
CHICAGO, IL 60614

14-28-318-077-1196
GLYNIAS & STAMATOPOULO
2650 N LAKEVIEW #2207
CHICAGO, IL 60614

14-28-318-077-1197
RUTH FARNE
2650 N LAKEVIEW 2208
CHICAGO, IL 60614

14-28-318-077-1198
BARBARA FINDER
2650 N LAKEVIEW 2209
CHICAGO, IL 60614

14-28-318-077-1199
K & C LONCAR
2650 N LAKEVIEW #2210
CHICAGO, IL 60614

14-28-318-077-1200
JENNIFER GOFF
2650 N LAKEVIEW 2301
CHICAGO, IL 60614

14-28-318-077-1201
TERRI LYN EDELSON
2650 N LAKEVIEW #2302
CHICAGO, IL 60614

14-28-318-077-1202
NANCY BAYER SHAFFER
36242 AVENIDA MONTANAS
CATHEDRL CTY, CA 92234

14-28-318-077-1203
JOHANNA GONZALEZ
2650 N LAKEVIEW #2304
CHICAGO, IL 60614

14-28-318-077-1204
YUYUN CHEN
20678 LAUREL DR
DEER PARK, IL 60010

14-28-318-077-1205
SOL ENTERPRISES LLC IX
9 WINFIELD DR
NORTHFIELD, IL 60093

14-28-318-077-1206
NANCY MCANDREW
2650 N LAKEVIEW #3509
CHICAGO, IL 60614

14-28-318-077-1207
ROBERT JOHNSTON
623 W OAKDALE
CHICAGO, IL 60657

14-28-318-077-1208
ALEXANDER GAJDOS
4318 MURPHY DOME RD
FAIRBANKS, AK 99709

14-28-318-077-1209
BERNARD QUANCARD
2650 N LAKEVIEW #2310
CHICAGO, IL 60614

14-28-318-077-1210
EDITH WEINER TRUST
2650 N LAKEVIEW 1901
CHICAGO, IL 60614

14-28-318-077-1211
WILLIAM MCCOLL
2650 N LAKEVIEW AVE240
CHICAGO, IL 60614

14-28-318-077-1212
TERESE S LOESSL
3210 ALETHEA DR
ALGONQUIN, IL 60102

14-28-318-077-1213
LISA BRODY
132 ESTATE DRIVE
DEERFIELD, IL 60015

14-28-318-077-1214
YUAN HONG
2650 N LAKEVIEW AVE240
CHICAGO, IL 60614

14-28-318-077-1215
RBH PROPERTIES LLC
3560 DAUPHINE AV
NORTHBROOK, IL 60062

14-28-318-077-1216
RED COW INVESTMENTS
1000 SKOKIE BVD 225
WILMETTE, IL 60091

14-28-318-077-1217
BOGO LLC
200 N DEARBORN ST#804
CHICAGO, IL 60601

14-28-318-077-1218
KM JAIRAM MENON & MANG
2650 N LAKEVIEW AVE240
CHICAGO, IL 60614

14-28-318-077-1219
VINOD KESAVAN
2650 N LAKEVIEW AVE241
CHICAGO, IL 60614

14-28-318-077-1220
TODD YOUNG
2650 N LAKEVIEW 2501
CHICAGO, IL 60614

14-28-318-077-1221
HARVEY A ROTH
2650 N LAKEVIEW #2502
CHICAGO, IL 60614

14-28-318-077-1222
JOHN A DALLY
2650 N LAKEVIEW #2503
CHICAGO, IL 60614

14-28-318-077-1223
K & J JENKINS
1511 W HENDERSON ST
CHICAGO, IL 60657

14-28-318-077-1224
KENNETH WANG 2505
164 GOLDEN EAGLE LN
BRISBANE, CA 94005

14-28-318-077-1225
DILLON P ELKIN
2650 N LAKEVIEW 2506
CHICAGO, IL 60614

14-28-318-077-1226
K M J MENON
735 BARCLAY CT
ANN ARBOR, MI 48105

14-28-318-077-1227
LESLIE ASSAF
2650 N LAKEVIEW AVE UN
CHICAGO, IL 60614

14-28-318-077-1228
ABDALLAH KARAM MD
2650 N LAKEVIEW #2509
CHICAGO, IL 60614

14-28-318-077-1229
BRUCE B BANK
2650 N LAKEVIEW 2510
CHICAGO, IL 60614

14-28-318-077-1230
JOHN VAN TASSEL
129 S MADISON AVE
LAGRANGE, IL 60525

14-28-318-077-1231
W DAVID BRAUN 2602
2650 N LAKEVIEW 2602
CHICAGO, IL 60614

14-28-318-077-1232
NATALIE A BRUTI
2650 N LAKEVIEW
CHICAGO, IL 60614

14-28-318-077-1233
BENJAMIN COHEN
2215 N WAYNE UNIT C
CHICAGO, IL 60614

14-28-318-077-1234
ELI JOHNSON
2650 N LAKEVIEW #2605
CHICAGO, IL 60614

14-28-318-077-1235
FREDRICA HAWKINSON TRU
2650 N LAKEVIEW AVE260
CHICAGO, IL 60614

14-28-318-077-1236
IAN A NORMAN
2650 N LAKEVIEW AVE260
CHICAGO, IL 60614

14-28-318-077-1237
ANDRE PAVKOVIC
219 GOLF TERRACE
WILMETTE, IL 60091

14-28-318-077-1238
M ANDERSON
2650 N LAKEVIEW 2609
CHICAGO, IL 60614

14-28-318-077-1239
PAUL H FOSTER AS TRUST
2650 N LAKEVIEW AVE261
CHICAGO, IL 60614

14-28-318-077-1240
XIAOLING LI
2650 N LAKEVIEW AVE270
CHICAGO, IL 60614

14-28-318-077-1241
GEORGE BENNETT
1429 N WELLS ST APT505
CHICAGO, IL 60610

14-28-318-077-1242
NORELL VIRAY
2650 N LAKEVIEW #2703
CHICAGO, IL 60614

14-28-318-077-1243
LISA A HAAS
2650 N LAKEVIEW #2704
CHICAGO, IL 60614

14-28-318-077-1244
MARY M MCINERNEY
2650 N LAKEVIEW 2705
CHICAGO, IL 60614

14-28-318-077-1245
DR ROBERT SMITH
2650 LAKEVIEW 2706
CHICAGO, IL 60614

14-28-318-077-1246
ALEKSANDAR KR BANJEVIC
2650 N LAKEVIEW AVE270
CHICAGO, IL 60614

14-28-318-077-1247
ROBERT B SMITH
2650 N LAKEVIEW 2708
CHICAGO, IL 60614

14-28-318-077-1248
THOMAS FIELD
2650 N LAKEVIEW AV2709
CHICAGO, IL 60614

14-28-318-077-1249
CHICAGO TITLE LAND TRU
2650 N LAKEVIEW #901
CHICAGO, IL 60614

14-28-318-077-1250
TAT M CHAN 2801
2650 N LAKEVIEW AVE
CHICAGO, IL 60614

14-28-318-077-1251
MADELYN ROMZEK
2650 N LAKEVIEW AVE280
CHICAGO, IL 60614

14-28-318-077-1252
STEVEN R GREENWALD & T
5648 S OAK ST
HINSDALE, IL 60521

14-28-318-077-1253
TURNER SUMMERVILLE LIV
1221 AQUILA LOOP
CELEBRATION, FL 34747

14-28-318-077-1254
NATALIE BRUTI
2650 N LAKEVIEW 2805
CHICAGO, IL 60614

14-28-318-077-1255
PATRICIA CAVERO
2721 SACRAMENTO ST A
S FRANCISCO, CA 94115

14-28-318-077-1256
ARINA DARDYNSKAYA
2650 N LAKEVIEW #2807
CHICAGO, IL 60614

14-28-318-077-1257
MARSHA COOPER 2808
2650 N LAKEVIEW
CHICAGO, IL 60614

14-28-318-077-1258
JOSEPH A SACCONI
2650 N LAKEVIEW #2809
CHICAGO, IL 60614

14-28-318-077-1259
PETER T HEYDEMANN
5731 S KENWOOD
CHICAGO, IL 60637

14-28-318-077-1260
NANCY B LEWIS
1313 N RITCHIE CT#1201
CHICAGO, IL 60610

14-28-318-077-1261
PIERRE M PETRICH DECLA
3891 GREENACRE DR
NORTHBROOK, IL 60062

14-28-318-077-1262
NANCY B LEWIS
1313 N RITCHIE CT#1201
CHICAGO, IL 60610

14-28-318-077-1263
GAUTAM MUKHERJI
1 E 8TH ST UNIT 1013
CHICAGO, IL 60605

14-28-318-077-1264
AMANDA E KLEIN
2650 LAKEVIEW 2905
CHICAGO, IL 60614

14-28-318-077-1265
YUHONG MA
849 N FRANKLIN 808
CHICAGO, IL 60610

14-28-318-077-1266
ADAM ARNETT
2650 N LAKEVIEW AVE290
CHICAGO, IL 60614

14-28-318-077-1267
PATRICIA A KAISER
2650 N LAKEVIEW #2908
CHICAGO, IL 60614

14-28-318-077-1268
DARIUS S RAJI TRUST
333 W NORTH AVE #312
CHICAGO, IL 60610

14-28-318-077-1269
MIROSLAW MAJZNER
2650 N LAKEVIEW AVE291
CHICAGO, IL 60614

14-28-318-077-1270
GORDON H KANE
2650 N LAKEVIEW AVE300
CHICAGO, IL 60614

14-28-318-077-1271
JUDITH J LIPKE TRUSTEE
112 N GRANT ST
HINSDALE, IL 60521

14-28-318-077-1272
ANNA PESCE
3024 N NATCHEZ
CHICAGO, IL 60634

14-28-318-077-1273
TURNER SUMMERSVILLE
1221 AQUILA LOOP
CELEBRATION, FL 34747

14-28-318-077-1274
KEVIN MARKEY
2650 N LAKEVIEW
CHICAGO, IL 60614

14-28-318-077-1275
MIMI JOSE
5738 GUILFORD
INDIANAPOLIS, IN 46220

14-28-318-077-1276
XIN CHEN
20678 N LAUREL DR
DEER PARK, IL 60010

14-28-318-077-1277
DEBORAH E WELLER
2650 N LAKEVIEW 3008
CHICAGO, IL 60614

14-28-318-077-1278
JERRI I COHEN
2650 N LAKEVIEW 3009
CHICAGO, IL 60614

14-28-318-077-1279
TASIA ANDREWS
2650 LAKEVIEW #3010
CHICAGO, IL 60614

14-28-318-077-1280
TERESA CHEN
3950 WYNNSTONE DR
ANN ARBOR, MI 48105

14-28-318-077-1281
ESTHER REITER TRUSTEE
2650 N LAKEVIEW AVE310
CHICAGO, IL 60614

14-28-318-077-1282
ROSARINA RIZZATO
1260 N WESTERN 210
LAKE FOREST, IL 60045

14-28-318-077-1283
ESTHER REITER
2650 N LAKEVIEW 3104
CHICAGO, IL 60614

14-28-318-077-1284
MERISSA EMMA SCHWAB
2650 N LAKEVIEW AVE310
CHICAGO, IL 60614

14-28-318-077-1285
JOACHIM LENZ
2650 N LAKEVIEW AVE
CHICAGO, IL 60614

14-28-318-077-1286
ANDREW & JUDITH WEISS
1036 SAXONY DR
HIGHLAND PK, IL 60035

14-28-318-077-1287
JOACHIM LENZ
2650 N LAKEVIEW AVE
CHICAGO, IL 60614

14-28-318-077-1288
JOHN R KOT JR
2650 N LAKEVIEW #3109
CHICAGO, IL 60614

14-28-318-077-1289
SIGMUND WOHL
2650 N LAKEVIEW AVE
CHICAGO, IL 60614

14-28-318-077-1290
JILL R MEHRBERG
2650 LAKEVIEW 3201
CHICAGO, IL 60614

14-28-318-077-1291
PATRICIA A WADAS ATRUS
2650 N LAKEVIEW AVE320
CHICAGO, IL 60614

14-28-318-077-1292
TSAU YUEN HUANG
6420 DOUBLE EAGLE #508
WOODRIDGE, IL 60517

14-28-318-077-1293
RED COW INVESTMENTS
1000 SKOKIE BLVD #225
WILMETTE, IL 60091

14-28-318-077-1294
RITA MISCHKA
2650 N LAKEVIEW 3205
CHICAGO, IL 60614

14-28-318-077-1295
TAXPAYER OF
2650 LAKEVIEW #3206
CHICAGO, IL 60614

14-28-318-077-1296
KIM A DURUM TRUSTEE TH
2650 N LAKEVIEW AVE320
CHICAGO, IL 60614

14-28-318-077-1297
ANN KRIKORIAN
2650 N LAKEVIEW 3208
CHICAGO, IL 60614

14-28-318-077-1298
KENNETH E WILE
2626 N LAKEVIEW #3203
CHICAGO, IL 60614

14-28-318-077-1299
AMY P OSBORN
2650 N LAKEVIEW #3210
CHICAGO, IL 60614

14-28-318-077-1300
DAVID P MAYER
2650 N LAKEVIEW 3301
CHICAGO, IL 60614

14-28-318-077-1301
SUZANNE A KOSMERL
2650 N LAKEVIEW 3302
CHICAGO, IL 60614

14-28-318-077-1302
AURELIO VALDEZ IRR TR
25W769 WHITE BIRCH LAN
WHEATON, IL 60189

14-28-318-077-1303
ROBERT L ERICKSON
2650 N LAKEVIEW 3304
CHICAGO, IL 60614

14-28-318-077-1304
YVONNE WOLNY
2650 N LAKEVIEW 3305
CHICAGO, IL 60614

14-28-318-077-1305
KEVIN YE
2650 N LAKEVIEW AV3306
CHICAGO, IL 60614

14-28-318-077-1306
KENT W YAGER
2650 LAKEVIEW 3307
CHICAGO, IL 60614

14-28-318-077-1307
SARAH BENOIT
2650 N LAKEVIEW #3308
CHICAGO, IL 60614

14-28-318-077-1308
WILLIAM LIN
2650 N LAKEVIEW #3309
CHICAGO, IL 60614

14-28-318-077-1309
B & L MANAGEMENT
PO BOX 14526
CHICAGO, IL 60614

14-28-318-077-1310
MARVIN S LANSKY
2650 N LAKEVIEW #3401
CHICAGO, IL 60614

14-28-318-077-1311
SANDYE WEXLER
2650 N LAKEVIEW #3402
CHICAGO, IL 60614

14-28-318-077-1312
M PERLMAN
1314 E LAS OLAS #1205
FT LAUDERDAL, FL 33301

14-28-318-077-1313
S WEXLER & I SACHS
2650 N LAKEVIEW 3402
CHICAGO, IL 60614

14-28-318-077-1314
WOLFAP003 LLC
4770 BISCAYNE BLVD#400
MIAMI, FL 33137

14-28-318-077-1315
JOAN T BRANDL & MICHAEL
2650 N LAKEVIEW AVE340
CHICAGO, IL 60614

14-28-318-077-1316
WOLFAP008 GERSON PREST
4770 BISCAYNE BLVD#400
MIAMI, FL 33137

14-28-318-077-1317
EILEEN EISENSTEIN
2650 N LAKEVIEW 3408
CHICAGO, IL 60614

14-28-318-077-1318
THERESE M MCGUIRE
2650 N LAKEVIEW 3409
CHICAGO, IL 60614

14-28-318-077-1319
GERALD EISENSTEIN
2650 N LAKEVIEW #3410
CHICAGO, IL 60614

14-28-318-077-1320
SANDRA KASPAR
2650 N LAKEVIEW AVE350
CHICAGO, IL 60614

14-28-318-077-1321
ERIKA ERICH
2650 N LAKEVIEW 3502
CHICAGO, IL 60614

14-28-318-077-1322
REN REN
1032 W REMINGTON 211
SUNNYVALE, CA 94087

14-28-318-077-1323
S & O & A LOPUKHIN
2650 N LAKEVIEW AV3504
CHICAGO, IL 60614

14-28-318-077-1324
MAO TIEMEI
304 CARLISLE LANE
LAKE FOREST, IL 60045

14-28-318-077-1325
REENA KAUSHIK
120 LONDONBERRY TER
SOUTHLAKE, TX 76092

14-28-318-077-1326
MICHAEL WHITEHEAD
2650 N LAKEVIEW AVE350
CHICAGO, IL 60614

14-28-318-077-1327
JULIE K LENNER
2650 N LAKEVIEW #3508
CHICAGO, IL 60614

14-28-318-077-1328
NANCY MCANDREW
2650 N LAKEVIEW #3509
CHICAGO, IL 60614

14-28-318-077-1329
RUBY M POW TRUSTEE TH
2650 N LAKEVIEW AVE351
CHICAGO, IL 60614

14-28-318-077-1330
EVITA VULGARIS
736 10TH STREET
WILMETTE, IL 60091

14-28-318-077-1331
C J XU
2650N LAKEVIEW 3602
CHICAGO, IL 60614

14-28-318-077-1332
PATRICIA CAVERO
2721 SACRAMENTO ST
S FRANCISCO, CA 94115

14-28-318-077-1333
JULIE M CHLUDA
2650 N LAKEVIEW 3604
CHICAGO, IL 60614

14-28-318-077-1334
ETHAN E BENSINGER
1610 BERKLEY CT
DEERFIELD, IL 60015

14-28-318-077-1335
WILLIAM LIN
2650 N LAKEVIEW 3606
CHICAGO, IL 60614

14-28-318-077-1336
YUK FAI FONG
2650 N LAKEVIEW 3607
CHICAGO, IL 60614

14-28-318-077-1337
ELAINE FALK
609 W BEVAN DR
JOLIET, IL 60435

14-28-318-077-1338
ALAN KERIBAR
2650 N LAKEVIEW AVE360
CHICAGO, IL 60614

14-28-318-077-1339
RICHARD H SIDELL JR TR
2650 N LAKEVIEW AVE361
CHICAGO, IL 60614

14-28-318-077-1340
DAVID J SLIVNICK
2650 N LAKEVIEW AVE370
CHICAGO, IL 60614

14-28-318-077-1341
PAM DUKE
2650 N LAKEVIEW #3702
CHICAGO, IL 60614

14-28-318-077-1342
JAMES DISTASIO
3124 S 60TH CT
CICERO, IL 60804

14-28-318-077-1343
SUSAN J VALDEZ
25W769 WHITE BIRCH LN
WHEATON, IL 60189

14-28-318-077-1344
BRUCE SHAPIRO
604 APPLETREE LANE
DEERFIELD, IL 60015

14-28-318-077-1345
LUKASZ S RACON
2650 N LAKEVIEW AVE
CHICAGO, IL 60614

14-28-318-077-1346
MAZEN KADRI
2650 N LAKEVIEW #3707
CHICAGO, IL 60614

14-28-318-077-1347
GRAHAM S CANTOR COOKE
2650 N LAKEVIEW AVE370
CHICAGO, IL 60614

14-28-318-077-1348
FOGGS
2650 N LAKEVIEW
CHICAGO, IL 60614

14-28-318-077-1349
J WAYNE RUSSELL TRUSTE
2650 N LAKEVIEW AVE371
CHICAGO, IL 60614

14-28-318-077-1350
JOHN E HALPIN
2650 N LAKEVIEW #3801
CHICAGO, IL 60614

14-28-318-077-1351
CHO JUNG H
2650 N LAKEVIEW #3802
CHICAGO, IL 60614

14-28-318-077-1352
DAWN GROH
2650 LAKEVIEW #3803
CHICAGO, IL 60614

14-28-318-077-1353
KATHYLYNN GUSTAFSON
2650 N LAKEVIEW AV
CHICAGO, IL 60614

14-28-318-077-1354
GERALDINE RUSH
2650 N LAKEVIEW 3805
CHICAGO, IL 60614

14-28-318-077-1355
ALAN W HALE
6104 W WARWICK
CHICAGO, IL 60634

14-28-318-077-1356
MANISHA SHAH
2650 N LAKEVIEW 3807
CHICAGO, IL 60614

14-28-318-077-1357
BONNIE OLIVER
2650 N LAKEVIEW #3808
CHICAGO, IL 60614

14-28-318-077-1358
FRANCINE MANN
2650 N LAKEVIEW 3809
CHICAGO, IL 60614

14-28-318-077-1359
DAVID B MILLER
2650 N LAKEVIEW 3810
CHICAGO, IL 60614

14-28-318-077-1360
PIERGIORGIO DI FRANCES
2650 N LAKEVIEW AVE390
CHICAGO, IL 60614

14-28-318-077-1361
INAMUL HAQ
2650 N LAKEVIEW AVE390
CHICAGO, IL 60614

14-28-318-077-1362
JOSEPH SUMMERVILLE & D
2650 N LAKEVIEW AVE390
CHICAGO, IL 60614

14-28-318-077-1363
ASHLESHA PATEL
2472 FARNSWORTH
NORTHBROOK, IL 60062

14-28-318-077-1364
ROBIN BELL
698 W IRVING PK RD A6
CHICAGO, IL 60613

14-28-318-077-1365
BERNARD EWIGMAN
2650 N LAKEVIEW #1110
CHICAGO, IL 60614

14-28-318-077-1366
MARC SHUMAN
1257 W OAKDALE AV
CHICAGO, IL 60657

14-28-318-077-1367
BATU BATU
2650N LAKEVIEW AVE3908
CHICAGO, IL 60614

14-28-318-077-1368
DAVID STRAUSS
2650 N LAKEVIEW
CHICAGO, IL 60614

14-28-318-077-1369
MEHMET C MOCAN
2650 N LAKEVIEW AVE391
CHICAGO, IL 60614

14-28-318-077-1370
SEKHAR RAY
2650 N LAKEVIEW AVE400
CHICAGO, IL 60614

14-28-318-077-1371
TAXPAYER OF
2650 N LAKEVIEW 4002
CHICAGO, IL 60614

14-28-318-077-1372
SUPRIYA SACHAR
309 10TH STREET
SANTA ROSA, CA 95401

14-28-318-077-1373
EDWARD R SCHAUBLE 2396
17212 N SCOTTSDALE RD
SCOTTSDALE, AZ 85255

14-28-318-077-1374
ANTHONY SORKIN
20045 HAMPTON PARK DR
WESTFIELD, IN 46074

14-28-318-077-1375
DAVID KOUIDRI
2650 N LAKEVIEW AVE400
CHICAGO, IL 60614

14-28-318-077-1376
SETH JOHNSON
2650 N LAKEVIEW #4007
CHICAGO, IL 60614

14-28-318-077-1377
DAVID KOUIDRI
2650 LAKEVIEW 4008
CHICAGO, IL 60614

14-28-318-077-1378
LAURENE T MCKIRNAN
2650 N LAKEVIEW #4009
CHICAGO, IL 60614

14-28-318-077-1379
DARKO KIROVSKI
2650 N LAKEVIEW #4010
CHICAGO, IL 60614

14-28-318-077-1380
ELLEN FLYNN
2650 N LAKEVIEW #4101
CHICAGO, IL 60614

14-28-318-077-1381
KATHLEEN MC GINTY
2650 N LAKEVIEW 4102
CHICAGO, IL 60614

14-28-318-077-1382
JOAN T BRANDL & MICHAEL
2650 N LAKEVIEW AVE340
CHICAGO, IL 60614

14-28-318-077-1383
LESLIE L SCHAIN
2650 N LAKEVIEW #4104
CHICAGO, IL 60614

14-28-318-077-1384
DARKO KIROVSKI
2650 N LAKEVIEW #4010
CHICAGO, IL 60614

14-28-318-077-1385
MICHAEL K ONG 4106
2650 N LAKEVIEW
CHICAGO, IL 60614

14-28-318-077-1386
OLIVIA M SCARSE
2650 N LAKEVIEW 4109
CHICAGO, IL 60614

14-28-318-077-1387
SUZANNE GRANOFF
132 N BUCKINGHAM
SUGAR GROVE, IL 60554

14-28-318-077-1388
OLIVIA SCARSE
2650 N LAKEVIEW 4109
CHICAGO, IL 60614

14-28-318-077-1389
HENRY SHARFAEI
2650 N LAKEVIEW AVE411
CHICAGO, IL 60614

14-28-318-077-1390
ARIF EMRE ERKOCA
2650 N LAKEVIEW AVE420
CHICAGO, IL 60614

14-28-318-077-1391
SUMER SHANKARDASS
2650 N LAKEVIEW 4202
CHICAGO, IL 60614

14-28-318-077-1392
TURNER SUMMERVILLE TRS
1221 AQUILA LOOP
CELEBRATION, FL 34747

14-28-318-077-1393
J SHENG & C LOK
2650 N LAKEVIEW
CHICAGO, IL 60614

14-28-318-077-1394
SHIVRAMAN GIRI
2648 CHARLESTOWNE LN
NAPERVILLE, IL 60564

14-28-318-077-1395
PARINAZ SAFAVI
2650 N LAKEVIEW AV4206
CHICAGO, IL 60614

14-28-318-077-1396
PAUL & SARAH HOLLEB
2650 N LAKEVIEW #4210
CHICAGO, IL 60614

14-28-318-077-1397
ANDREA R MELNYK
802 S KENNICOTT PL
MT PROSPECT, IL 60056

14-28-318-077-1398
PAUL & SARAH HOLLEB
2650 N LAKEVIEW #4210
CHICAGO, IL 60614

14-28-309-025-0000
EXEMPT

14-28-309-026-0000
EXEMPT

14-28-309-027-0000
EXEMPT

14-28-310-020-0000
EXEMPT

14-28-318-021-0000
STRUCTURE MGMT MIDWEST
908 N HALSTED
CHICAGO, IL 60642

Dear Property Owner:

In accordance with the requirements of Section 16-4-100(c) of the Lake Michigan and Chicago Lakefront Protection Ordinance, please be informed that on or about **April 10, 2022** the undersigned will file an application for approval of planned construction for the use described below on behalf of on behalf of **SECOND CHURCH OF CHRIST, SCIENTIST, CHICAGO** for the property located at **2700 N. PINE GROVE AVENUE, CHICAGO, ILLINOIS 60614**.

The applicant intends to use the subject property for **continued use for Assembly and Worship by Second Church of Christ, Scientist, Chicago in approximately 5,000 square foot space with residential addition of 22 dwelling units in a 6-story building with thirty-one (31) on-site parking spaces.**

SECOND CHURCH OF CHRIST, SCIENTIST, CHICAGO, is located at **2700 N. PINE GROVE AVENUE, CHICAGO, ILLINOIS 60614**. The contact person for this application is the attorney, **Mark Ordower, 333 S. Desplaines, Suite 207, Chicago, Illinois 60661, 312-660-5062**, who represents the Applicant.

Please note the plans to be presented are the same as those incorporated by City Council into the Type I Zoning Amendment approved December 16, 2020. The applicant is required by law to send this notice because you own property within 250 feet of the property for which approval is sought.

Very truly yours,

Mark Ordower

GREMLEY & BIEDERMANN

A DIVISION OF
PLCS Corporation
PROFESSIONAL LAND SURVEYORS
4505 NORTH ELSTON AVENUE, CHICAGO, IL 60630
LICENSE NO. 184-065332
TELEPHONE: (773) 685-5102 EMAIL: INFO@PLCS-SURVEY.COM

Plat of Survey

LOTS 48, 49 AND 50, AND THAT PART OF LOT 51 DESCRIBED AS FOLLOWS:
DESCRIBED AS FOLLOWS: COMMENCING AT A POINT IN SYDNEY COURT, AT THE
SOUTHWEST CORNER OF SAID LOT 51, RUNNING THENCE NORTHWESTERLY
ALONG THE CENTERLINE OF SAID SYDNEY COURT, 125 FEET, TO THE
SOUTHWESTERLY PARALLEL WITH SOUTH LINE OF SAID LOT 51; AND AT RIGHT
ANGLES WITH SAID SYDNEY COURT, 125 FEET MORE OR LESS TO ALLEY; THENCE
SOUTHEASTERLY ALONG EAST LINE OF SAID ALLEY, 25 FEET MORE OR LESS TO
THE SOUTHWEST CORNER OF SAID LOT 51; THENCE NORTHEASTERLY ALONG THE
SOUTHERLY LINE OF SAID LOT 51, 125 FEET, MORE OR LESS TO POINT OF
BEGINNING, ALL IN THE SUBDIVISION OF BLOCKS 1 AND 2, IN THE SUBDIVISION OF
SECTION 28, TOWNSHIP 40 NORTH, RANGE 14, EAST OF THE THIRD PRINCIPAL
MERIDIAN, IN COOK COUNTY, ILLINOIS,
CONTAINING 23,078 SQUARE FEET OR 0.53 ACRES MORE OR LESS.



LEGEND

- Storm CB
- Storm Inlet
- San Storm Combo MH
- San Clean Out
- Water MH
- Water Buffalo Box
- Water Hand Hole
- Water Fire Hydrant
- Telephone MH
- Utility Pole
- Electric Vault
- Electric Ground Light
- Electric Mounted Wall Light
- Gas Valve
- Tree - Deciduous
- Sign Post
- Cut Cross
- Cut Notch

GENESYS

VICINITY MAP
(NOT TO SCALE)

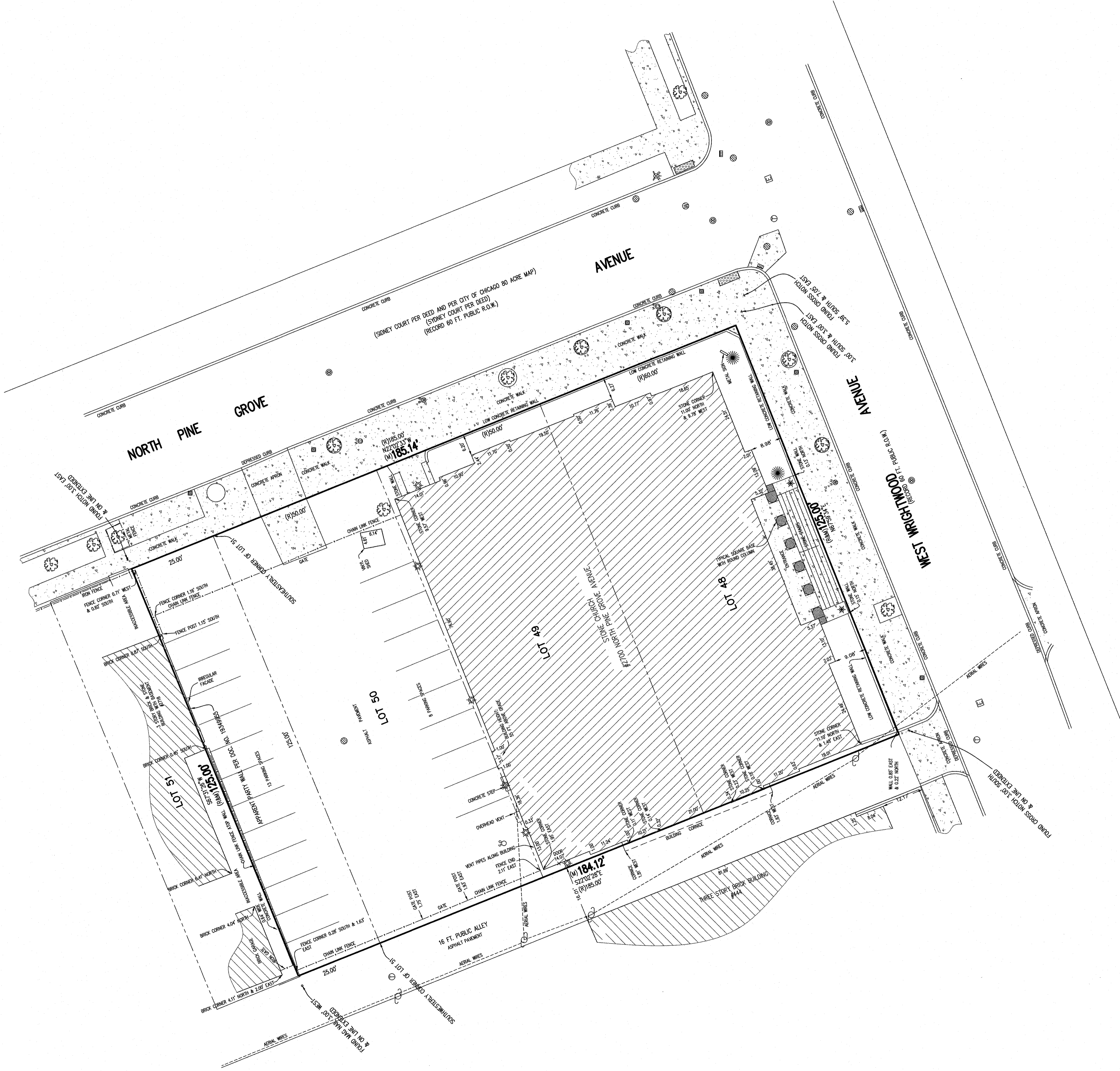
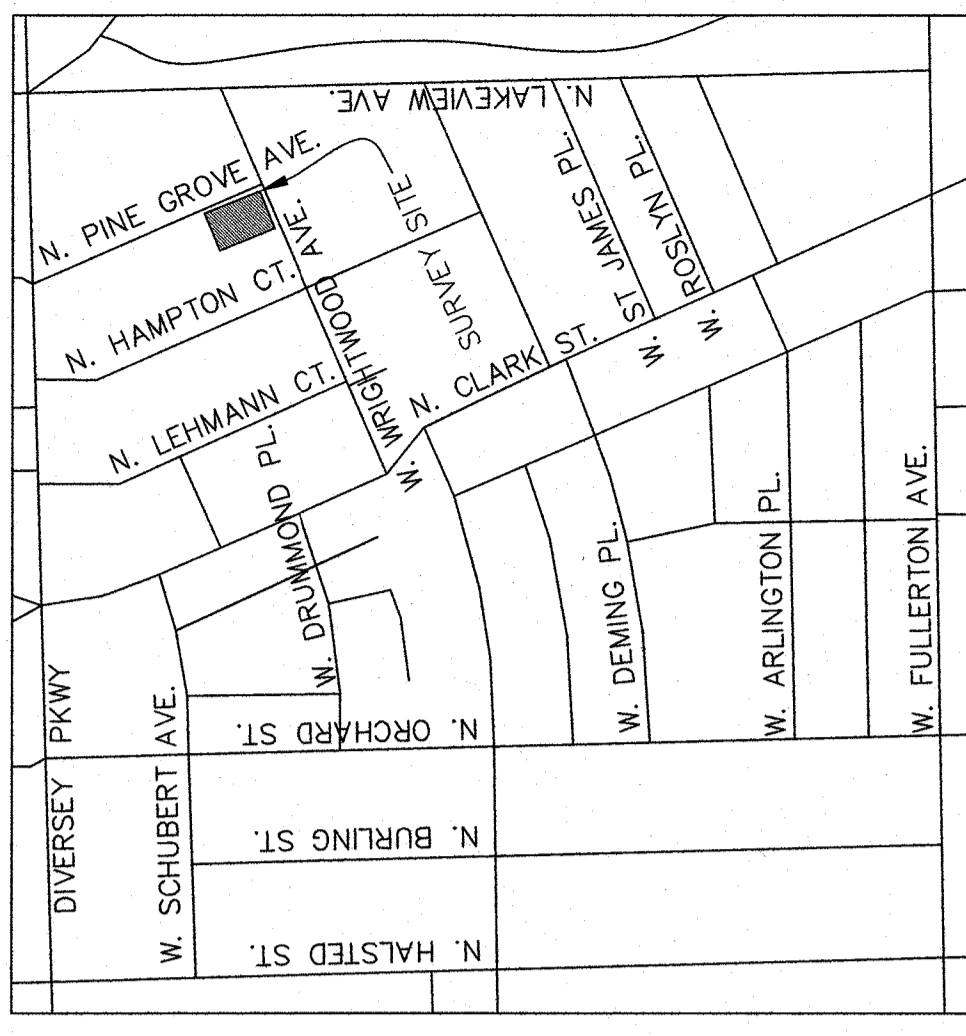

ORDERED BY: PINE GROVE 2700	CHECKED: DRAWN: RL
ADDRESS: 2700 NORTH PINE GROVE AVE	LB
GREMLEY & BIEDERMANN	
PLCS CORPORATION	
PROFESSIONAL LAND SURVEYORS	
4505 NORTH ELSTON AVENUE, CHICAGO, IL 60630	
LICENSE NO. 184-065332	
TELEPHONE: (773) 685-5102 EMAIL: INFO@PLCS-SURVEY.COM	
DATE: MAY 31, 2023	PAGE NO: 1 OF 1
2022-29979-001	SCALE: 1 INCH = 15 FEET
6:\CAD\2023\2021-29176\2022-29979-001.dwg	

SURVEY NOTES:
SURVEYOR'S LICENSE EXPIRES November 30, 2022
Note (RAM) denotes Record and Measured distances respectively.
Distances are marked in feet and decimal parts thereof. Compare all points BEFORE
building by same and at once report any differences BEFORE damage is done.
For easements, building lines and other restrictions not shown on survey plat refer to your
abstract, deed, contract, title policy and local building line regulations.
No dimensions shall be assumed by scale measurement upon this plat.
Unless otherwise noted herein the Bearing Basis, Elevation Datum and Coordinate Datum
if used is ASSUMED.
COPYRIGHT GREMLEY & BIEDERMANN, INC. 2022 "All Rights Reserved"

STATE OF ILLINOIS
COUNTY OF COOK

WE, GREMLEY & BIEDERMANN, INC. HEREBY CERTIFY THAT WE HAVE SURVEYED THE
ABOVE DESCRIBED PROPERTY AND THE PLAN HEREON IS A CORRECT
REPRESENTATION OF SAID SURVEY CORRECTED TO A TEMPERATURE OF 52
FAHRENHEIT.

FIELD MEASUREMENTS COMPLETED ON MARCH 30, 2022.
SIGNED ON APRIL 11, 2022.

BY: *Robert G. Biedermann*

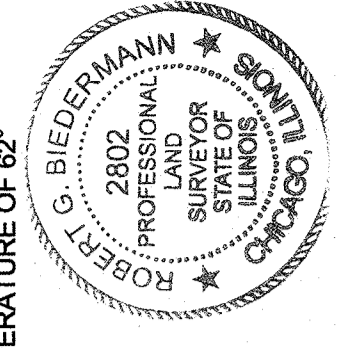

PROFESSIONAL ILLINOIS LAND SURVEYOR NO. 2802
THIS PROFESSIONAL SERVICE CONFORMS TO THE CURRENT ILLINOIS MINIMUM
STANDARDS FOR A BOUNDARY SURVEY.

LAKE FRONT PROTECTION INTAKE SUBMISSION

2700 PINE GROVE
APRIL 12, 2022

PROJECT INFORMATION

PROJECT NUMBER

1918

ADDRESS

2700 PINE GROVE
CHICAGO, IL 60614

ARCHITECT

LARRY BOOTH, BOOTH HANSEN
lbooth@boothhansen.com

ANDY WEBER, BOOTH HANSEN
aweber@boothhansen.com

KELLY TANG, BOOTH HANSEN
ktang@boothhansen.com

ZONING			
SECTION	ORDINANCE REQUIREMENTS	ACTUAL	REFERENCE
BASE ZONING			
Zoning Classification:	RM-6 per Type 1 Application under 20531T1, approved 12/16/2020		17-2-0104
Proposed Zoning Use			
Lot Area:	125 x 185' (refer to Survey)	23125	
Permitted Uses:	Multi-Unit Residential, Religious Assembly	Religious Assembly, Multi-Unit Res	17-02-0200
Special Uses:			
F.A.R.			
F.A.R.:	4.4	3.3	
Maximum F.A.R. Area:	4.4x23025 SF = 101310		
UNITS			
MLA/ Dwelling Unit:	300 SF	887 SF	17-2-0303
Max. Dwelling Units:	337 dwelling units	22 dwelling units	
Max. % of Efficiency Units:	30%	0%	17-2-0313
MLA/ Efficiency Unit:	135 sf		
Max. Dwelling Units w/ Eff.:	101 efficiency units	0 efficiency units	
Average Unit Size:	400 SF >	2600 SF	
PARKING*			
Res. Parking Spaces	1.0 per d.u. = 22 spaces	31 parkings paces total	17-10-0102B
	1.0 per 8 seats in auditorium = 6 spaces		
Res. Bike Spaces	0.5 per req'd vehicle parking space = 11 bike spaces	16 bike spaces total	
	Religious assembly: 1 per every 10-auto spaces = 1 space		17-10-0207
LOADING			
Residential	(1) 10'x25' loading space w/ 14'-0" tall clearance	(1) 10'x25' loading w/ 14'-0" clear	17-10-1101
Religious Assembly	0 loading space required	N/A (Religious Assembly not provided)	
SETBACKS			
Front Yard	15'-0"	Existing: 6.20' (Pine Grove) Proposed Addition: 11'-0" (Pine Grove)	
Side Yard	0'-0" South Side (Wrightwood), 18'-6" North Side	Existing: 6'-2" on South Side Proposed Addition: 24'-8" on south side	
Rear Yard (for d.u.'s)	37'-5"	Proposed Addition: 1'-0" on north side Existing: 0'-0" (alley) Proposed Addition: 0'-0" (alley)	
MAX. BUILDING HEIGHT			
Height	Unlimited	79'-6"	17-2-0311

Second Church of Christ, Scientist, Chicago has been using its facility for 120 years since Easter 1901. Membership has declined over the years and the church can no longer afford the costs of maintenance and repairs of the building. For about the past 5 years, the Church has explored selling part of its property to raise funds. All proposals for purchase required zoning changes which were unacceptable to the community and the Alderman of the 43rd Ward.

The present proposal preserves the three primary facades and entrance of the existing church building and adds a 6-story, 22-unit residential addition. The design intent is for the addition to not compete with the existing façade, but to subtly compliment it. The proposal includes about 5,000 square feet of renovated space for church use utilizing the existing entrance.

The proposal was presented to the Park West Community Association and also to the community at a public meeting sponsored by Alderwoman Michelle Smith. It was approved by all.

City Council adopted a Type I Zoning Amendment to RM-6 incorporating the present plans. The Zoning Board of Appeals granted setback variances required by the plans.

Commissioner Maurice Cox and his staff contacted project architect Booth Hansen Associates during the Orange List Demolition Delay Period to discuss the project. The architect made changes in response to Commissioner's suggestions and the delay of the partial demolition was allowed to expire with no further action.

The project is subject to the Lake Michigan and Chicago Lakefront Protection Ordinance.

GROSS SITE AREA:	32,315 SF
AREA REMAINING IN PUBLIC RIGHT OF WAY:	9,300 SF
NET SITE AREA:	23,015 SF
MAXIMUM NUMBER OF DWELLING UNITS:	22
MAXIMUM FLOOR AREA RATIO:	3.3
MIN NUMBER OF OFF-STREET LOADING SPACES:	1
MIN NUMBER OF OFF-STREET PARKING SPACES:	31
MAXIMUM BUILDING HEIGHT:	79'-6"
MINIMUM REQUIRED SETBACKS:	AS PER SITE PLAN
MINIMUM NUMBER OF BICYCLE SPACES:	16

2700 PINE GROVE - UNIT MATRIX

Date Updated: 01/31/2022

UNIT TYPE	3 BED																						TOTAL UNIT COUNT PER FLOOR
UNIT DESIGNATION	1NE	1NW	2NE	2NW	2SE	2SW	3NE	3NW	3SE	3SW	4NE	4NW	4SE	4SW	5NE	5NW	5SE	5SW	6NE	6NW	6SE	6SW	
UNIT # (X = LEVEL)	101	102	201	202	203	204	301	302	303	304	401	402	403	404	501	502	503	504	601	602	603	604	
AREA IN SF	2,022	2,034	2,299	2,299	3,212	3,212	2,291	2,291	3,187	3,162	2,298	2,281	2,927	2,912	2,298	2,281	2,927	2,912	2,298	2,281	2,927	2,912	
#OF BATHS	2	3	3	3	4	4	3	3	4	4	3	3	4	4	3	3	4	4	3	3	4	4	
FLOOR LEVEL																							
6																				B	B-V	B	B
5																							
4																							
3																							
2																							
1	B	A-V	A	B	B	B-V																	
TOTAL INSTANCES	1	1	1	1	1	1	1	1	1	1	1	1	1	1	1	1	1	1	1	1	1	1	
TOTAL UNITS	22																						22
TOTAL TYPE B UNITS	17																						17
TOTAL TYPE A UNITS	5																						5
% TYPE A UNITS	22.73%																						22.73%
TOTAL TYPE A W/ AV COND.	1																						1
% TYPE A W/ AV COND.	20.00%																						20.00%
TOTAL TYPE B W/ AV COND.	4																						4
% TYPE B W/ AV COND.	23.53%																						23.53%
TOTAL UNITS	22																						22
UNIT MIX %	100.00%																						100.00%

NOTE:

LIGHT BOXED AREA DENOTES 'TYPE B' UNITS

B

LIGHT BOXED AREA WITH BOLD TEXT DENOTES 'TYPE B' UNITS W/CONDUIT FOR FUTURE INSTALLATION OF WIRES AND DEVICES FOR VISUAL ALARMS

B-V

SHADED AREA DENOTES 'TYPE A' UNIT

A

SHADED AREA WITH BOLD TEXT DENOTES 'TYPE A' UNITS W/ CONDUIT FOR FUTURE INSTALLATION OF WIRES AND DEVICES FOR VISUAL ALARMS

A-V

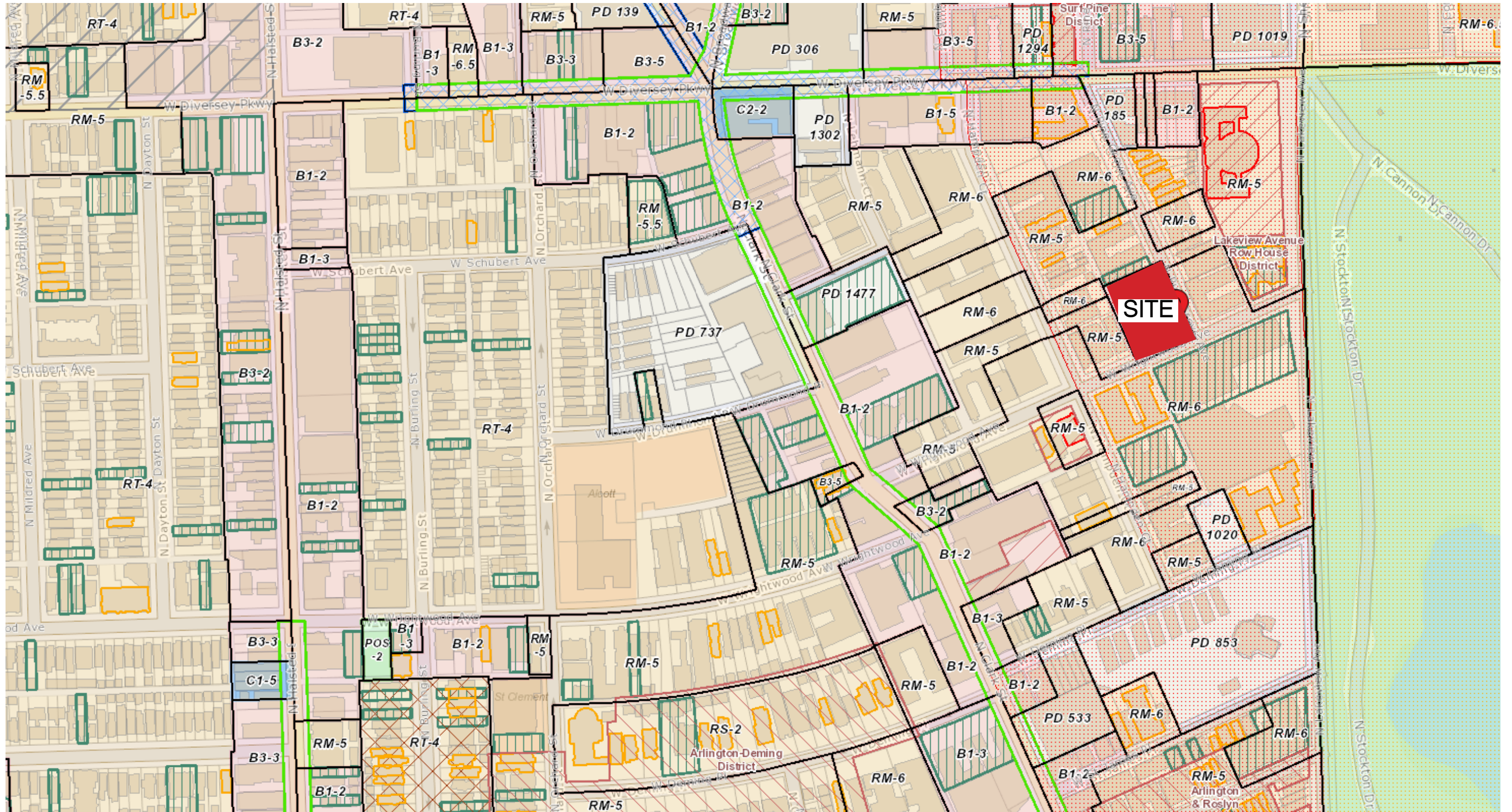

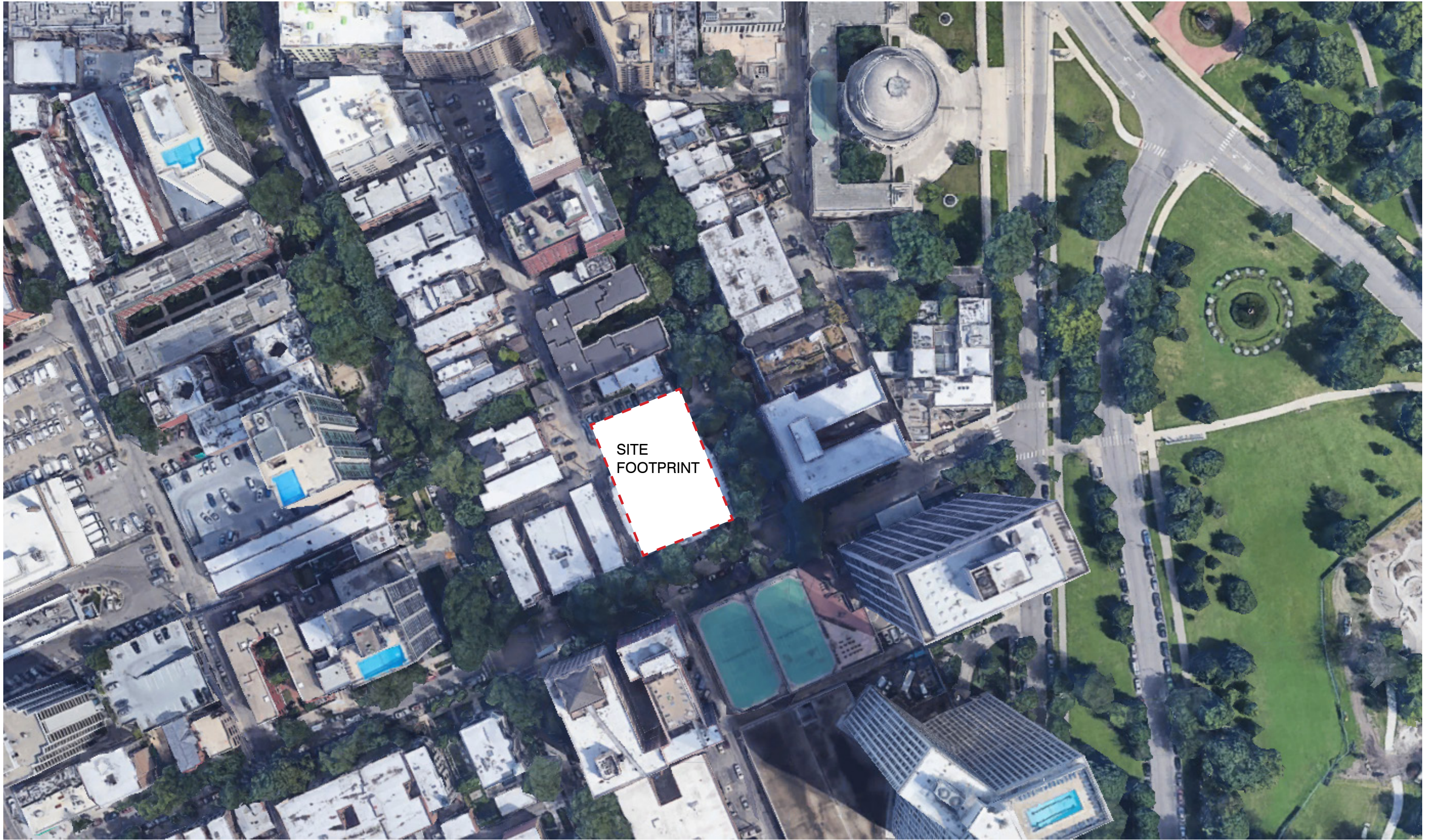



LOOKING SOUTH TO SITE



LOOKING EAST



LOOKING NORTH



LOOKING WEST

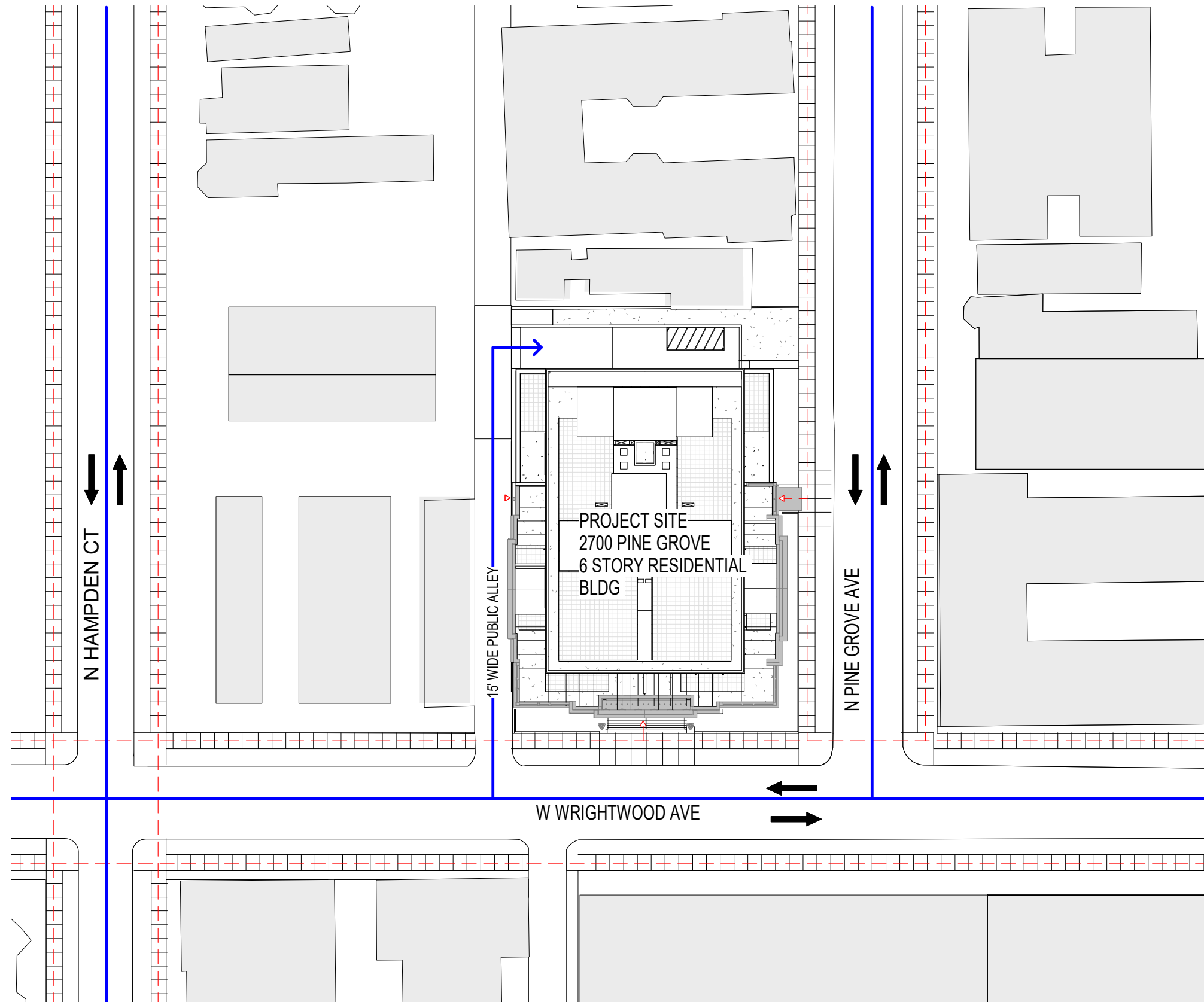

--- PEDESTRIAN CIRCULATION

— VEHICULAR CIRCULATION

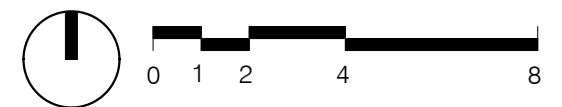

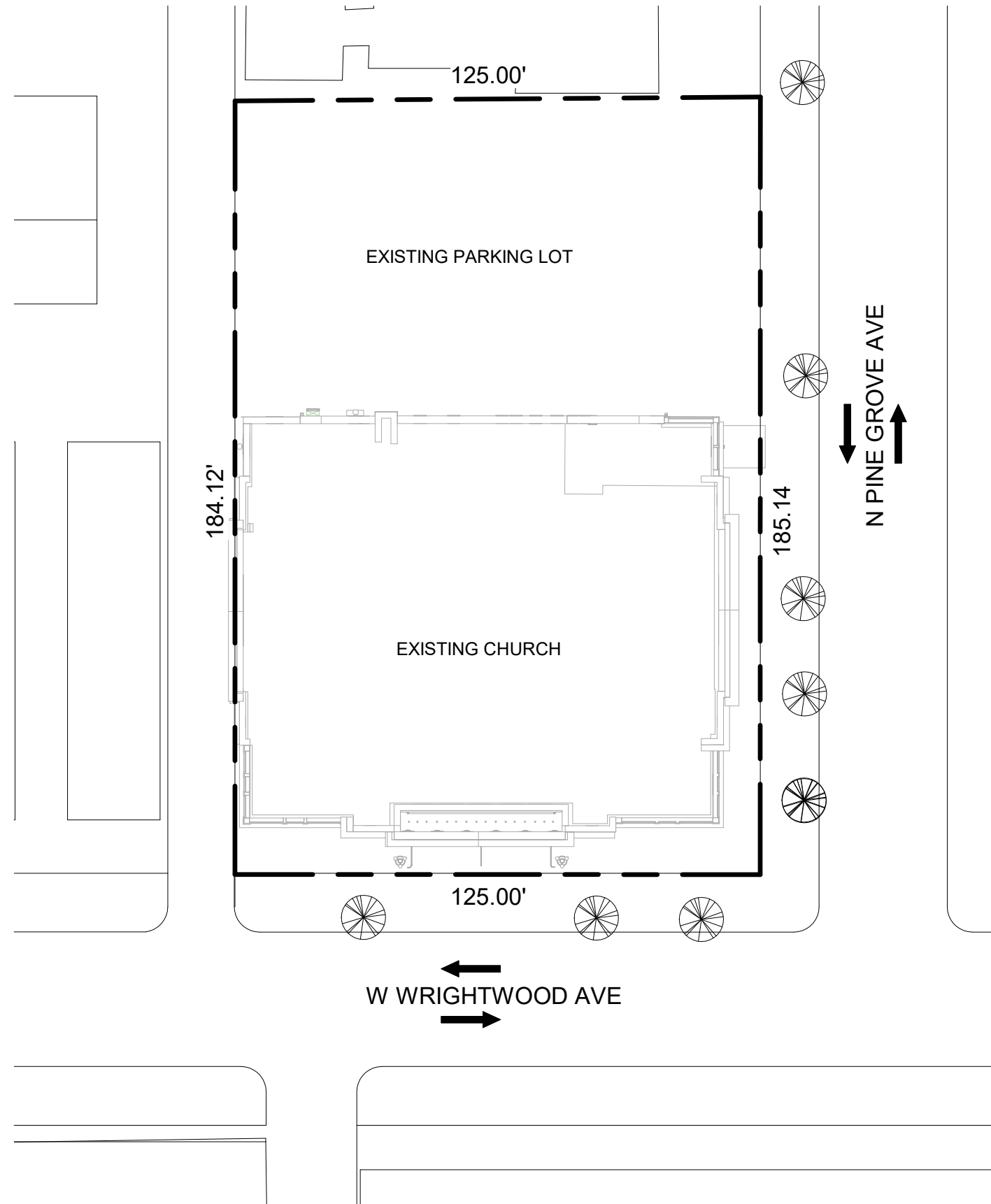

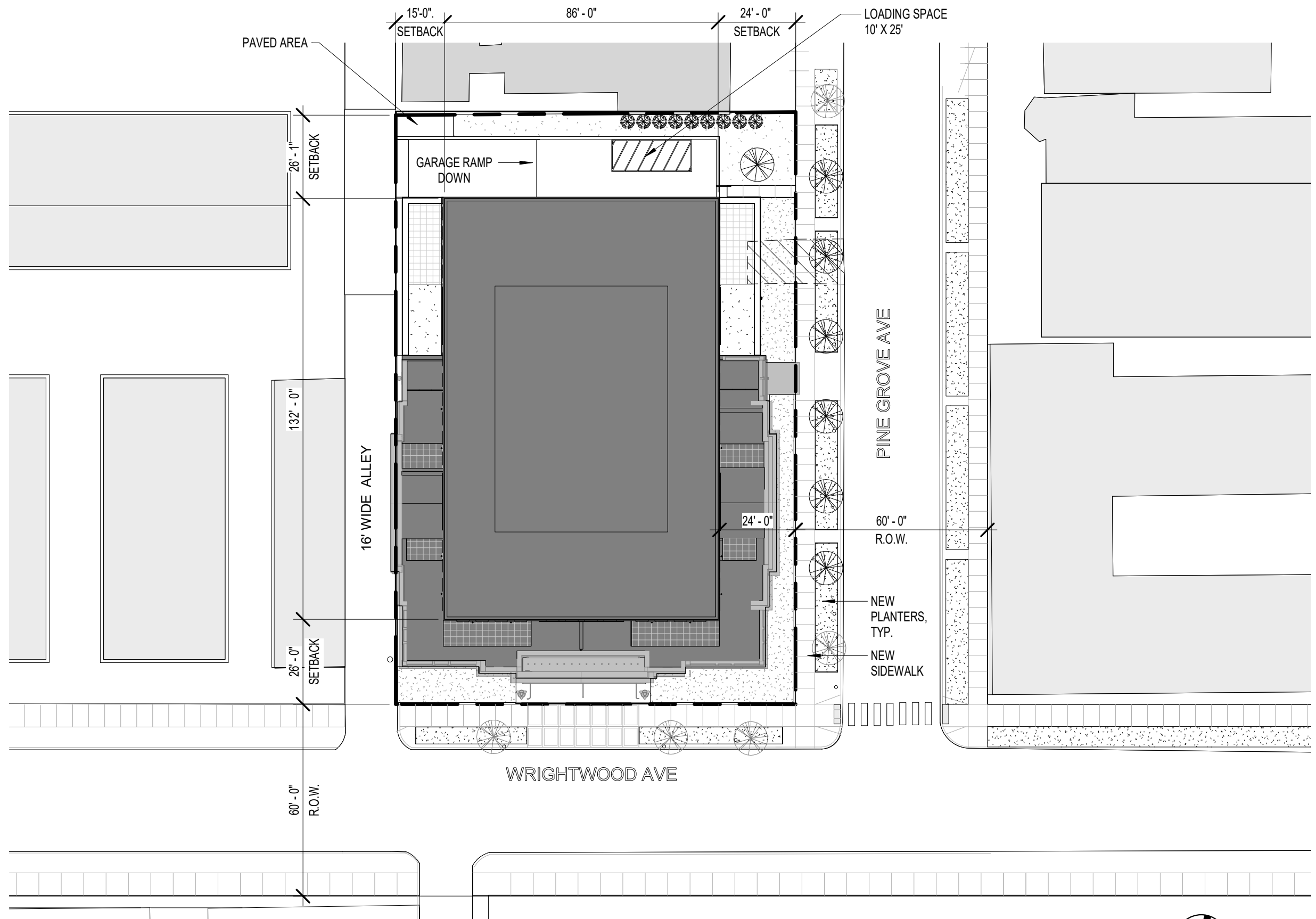

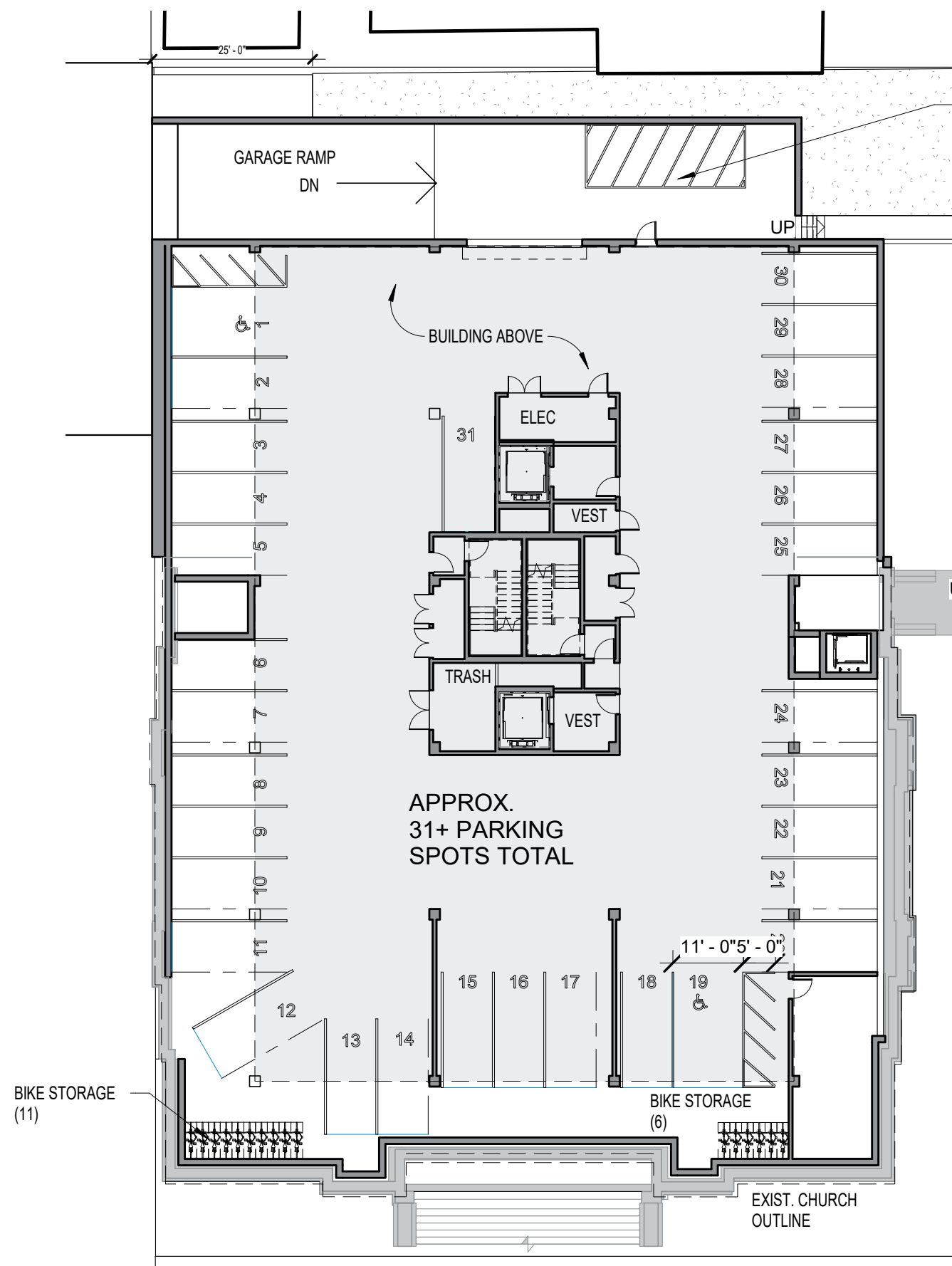



2ND FLOOR PLAN



3RD FLOOR PLAN

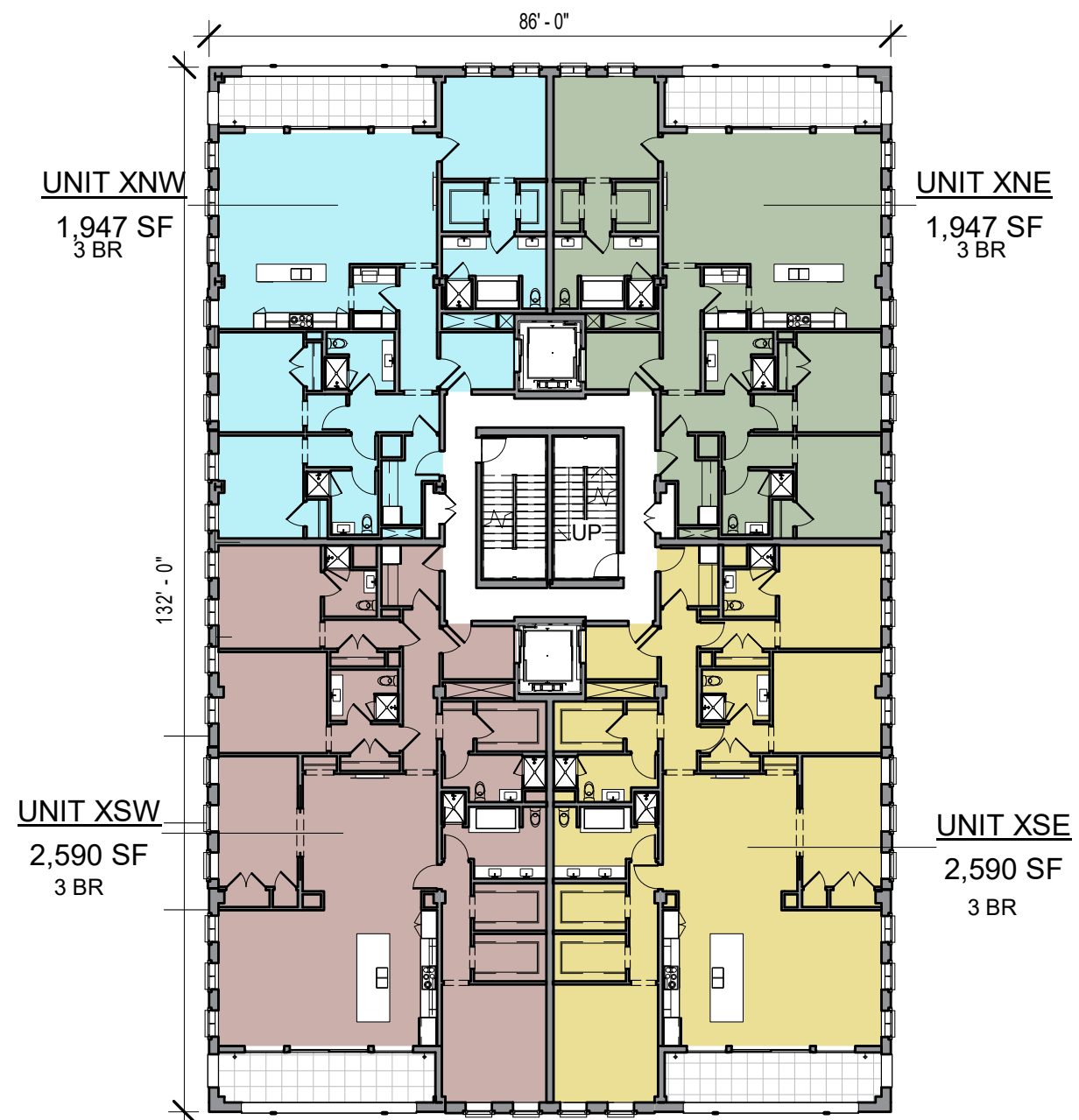

TYP FLOOR PLAN

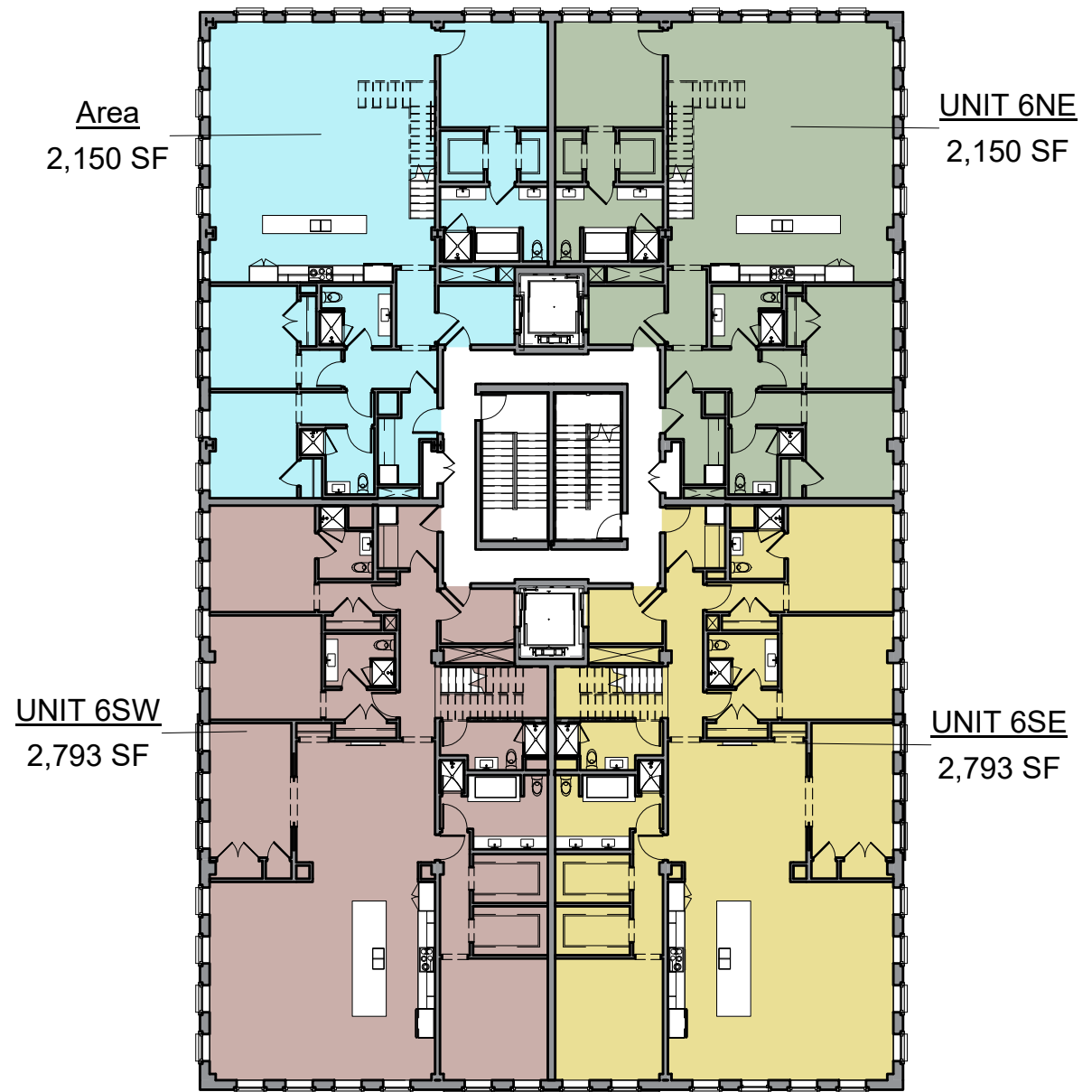

6TH FLOOR PLAN

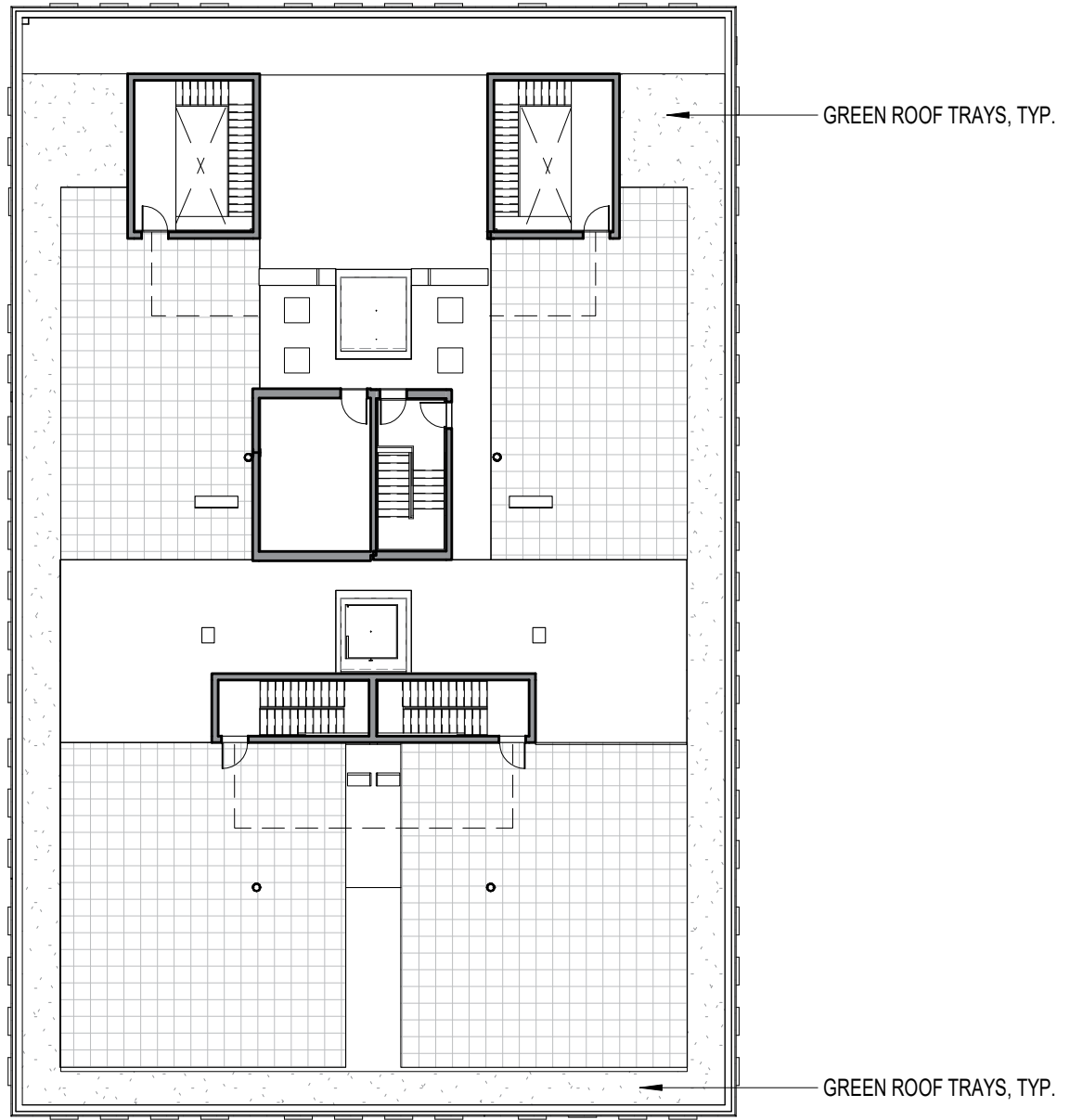



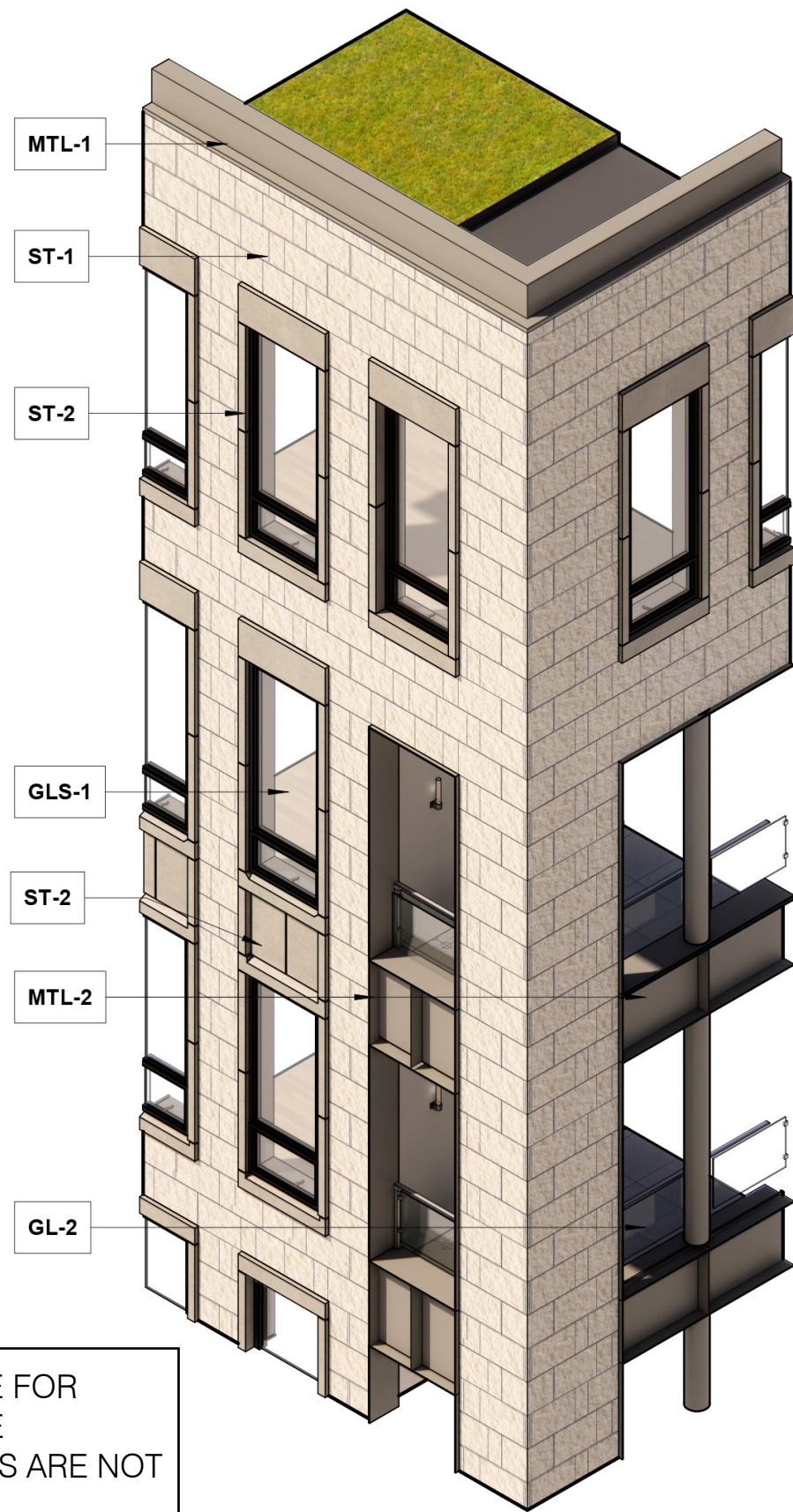

NOTE: IMAGES ARE FOR VIEWING 3D STONE DETAILING. COLORS ARE NOT ACCURATE.

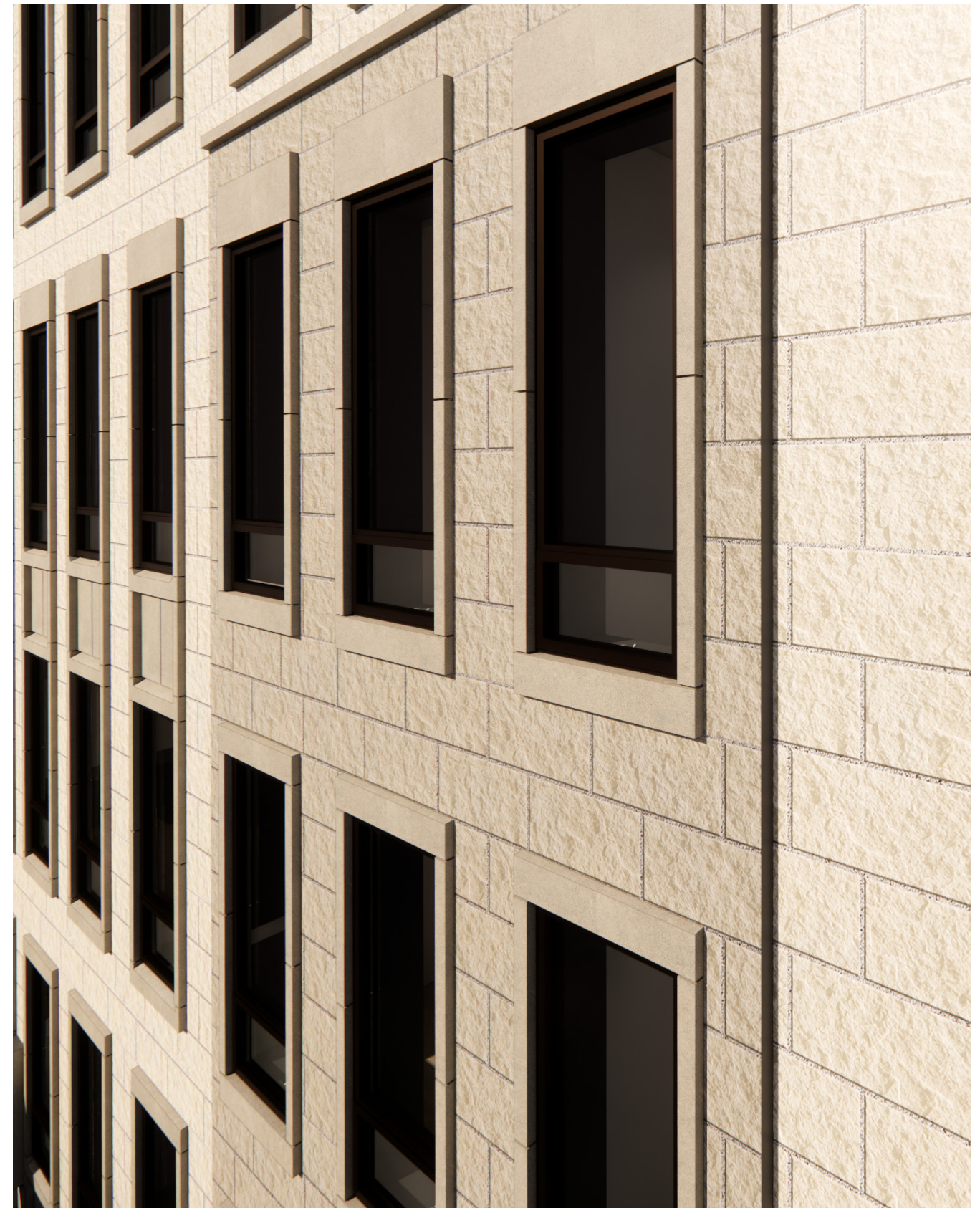

EXT. MATERIAL & SYSTEMS LEGEND

GLS-1	PREFIN. ANODIZED BRONZE COLOR ALUM. COMMERCIAL GRADE WINDOW UNIT W/ INSUL. LOW-E GLASS. OPERABLE AWNING WINDOWS
GLS-2	SPANDREL GLASS
ST-1	16" X 24" CAST STONE EXTERIOR WALL
ST-2	CAST STONE WINDOW SURROUND & INFILL, MATCH COLOR OF ST-1
ST-3	CAST STONE - PROTRUDES 2" BEYOND ST-1, DARKER COLOR TO MATCH CHURCH STONE
MTL-1	METAL COPING
MTL-2	PREFINISHED STEEL SPANDREL

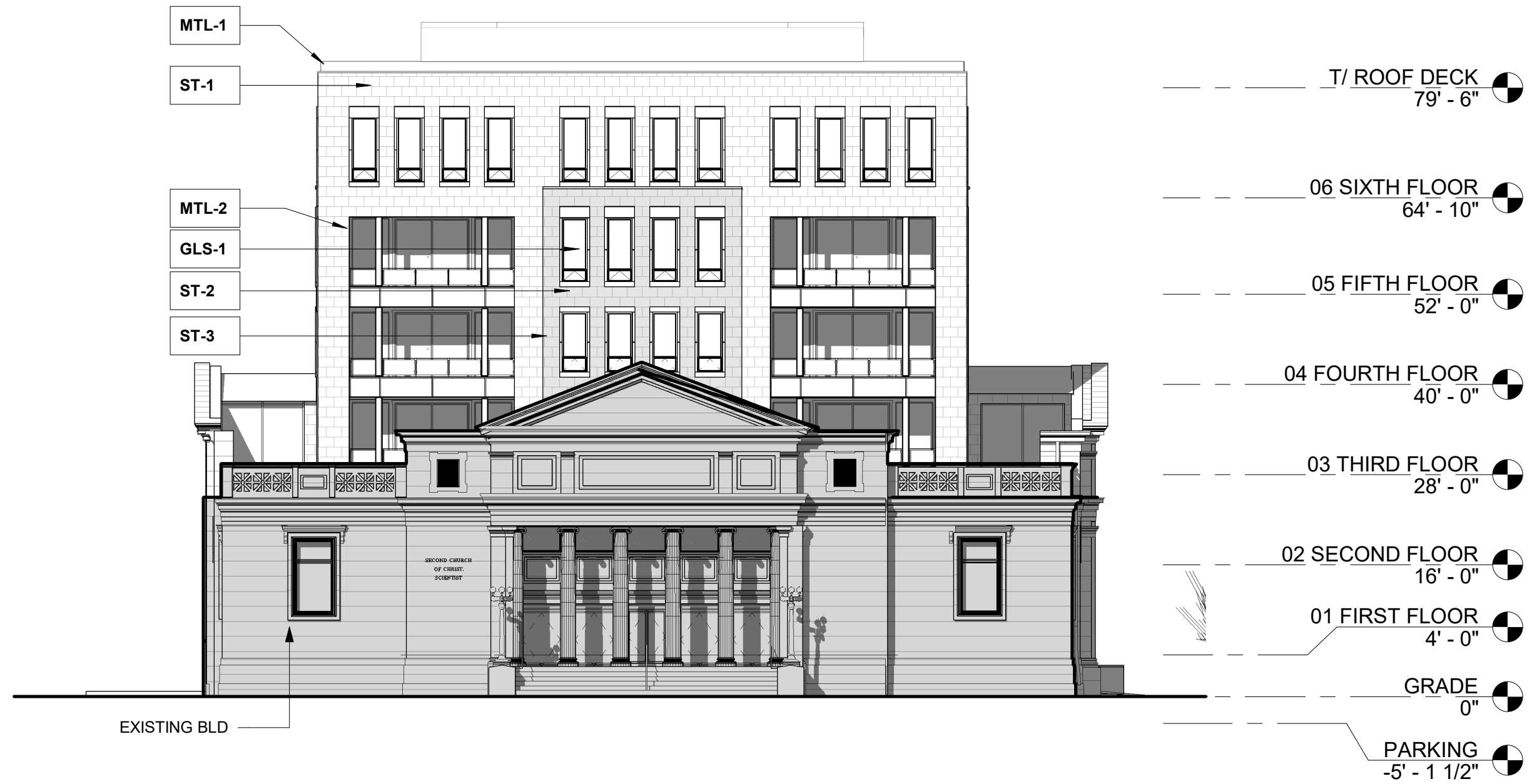





EXTERIOR ELEVATION - NORTH

