

APPLICATION NUMBER \_\_\_\_\_

CITY OF CHICAGO

AN APPLICATION TO THE CHICAGO PLAN COMMISSION UNDER THE LAKE MICHIGAN AND CHICAGO LAKEFRONT PROTECTION ORDINANCE

(This Application Must Be Typewritten)

The Chicago Plan Commission has provided this Application Form in accordance with Section 194B-6.1 (a) of the Lake Michigan and Chicago Lakefront Protection Ordinance. The Conditions under which the provisions of this Ordinance are applicable are stated in Section 194B-5.1 of the Ordinance. The process of Plan Commission review and public hearing on each proposal within the Lake Michigan and Chicago Lakefront Protection District will commence with the Applicant's submission to the Chicago Plan Commission of a completed Application Form and the required proof of notice. Strict compliance with Section 194B-6.1(c) is required.

The staff of the Department of Planning is available to provide technical assistance to the Applicant, before preparation of his application, during the processing stages, and to review the application at submission to the Chicago Plan Commission. Copies of the Ordinance and this Application Form and examples of forms for both notification and proof of notice, are available from the Commissioner of Planning, in Room 1003, Lakefront Unit, City Hall, 121 N. La Salle Street, Chicago, Illinois 60602. Phone 744-6551.

This Application Form consists of Five Parts on 17 pages:

- Part One: General Information
- Part Two: Character of Proposal
- Part Three: Zoning Information
- Part Four: Potential Impact of Proposal (2 Sections)
- Part Five: Disclosure Forms (6 Sections)

A copy of this Application will be available for public inspection in the office of the Commissioner of Planning, Room 1000, five days prior to the date of which the public hearing on this Application before the Chicago Plan Commission is to commence.

-SECTION BELOW FOR OFFICE USE ONLY-

Date of receipt in DP: _____ In Bldgs.: _____	ZBA action necessary? ____ yes ____ no: Type and Status: _____
Date of Applicant Notice to taxpayers of record: _____	Disclosure necessary? ____ yes ____ no
Date set for public hearing: _____	Simultaneous Planned Development processing ____ yes ____ no
Date on which Plan Commission published newspaper notice: _____	Previous Application this address? ____ yes ____ no; number: _____
Date of publication of report of Commissioner of DP: _____	Zoning map amendment? ____ yes ____ no: # ____
Date forwarded to: DIS ____ : DSS ____ : DPW ____ : Pk. D. ____ : Other _____	DISPOSITION Approved _____ Disapproved _____ Continued _____, to: _____ Date Applicant notified of decision: _____

SITE ADDRESS 937 N. Rush Street

## GUIDELINES FOR COMPLETING PART ONE OF THE APPLICATION

Part One of this Application provides general information to the Plan Commission for use in preparing its public notices of the proposal set forth in the Application and in preparing its review of that proposal.

1. The date entered in I. should be the date on which the Application is filed.
2. The location of the site of the proposal should be given by street address; if there is no address, the location must be described in relation to existing streets, rights-of-way or other fixed points of reference.
3. The Applicant must state his own name, address and telephone number and the name, address and telephone number of the owner of the subject property. The Applicant must be either the owner of the subject property or his duly authorized agent or representative, and, if the Applicant is an agent or representative, the Applicant must submit proof to the Commission that he is authorized to represent the owner of the subject property.

Whenever the ownership of the subject property is complex - a partnership, corporation, land trust or association - the Applicant shall so indicate. Further, the Commission may require disclosure of all real parties of interest in the subject property.

4. The description of a proposal should include, at a minimum, types of land uses and space uses, floor area, number of dwelling units and height of proposed structures in feet or stories. Additional concise information may also be included.
5. Under the provisions of Section 194B-6.1(c) of the Lake Michigan and Chicago Lakefront Protection Ordinance, the Applicant must submit to the Commission at the time of filing an Application a list of the names and last known addresses of the owners of all property on which notice must be served, the method of service employed, the names and addresses of persons so served, and a statement certifying that the Applicant has complied with the noticing provisions of Section 194B-6.1(c) of the Lake Michigan and Chicago Lakefront Protection Ordinance. The Commission will not accept an application unless and until the Applicant furnishes the required list and certificate.
6. If there are any other approvals required from other public agencies before the Applicant can proceed with his proposal, they should be listed; except that other City of Chicago licenses and permits may be omitted as items requiring listing herein. If no other approvals are required, enter "NONE" under VI A. Examples of items which should be listed include approval of FHA financing, a U.S. Corps of Engineers permit, Federal Aviation Authority Approval, among others.



## GUIDELINES FOR COMPLETING PART TWO OF THE APPLICATION

All graphic materials must be submitted in an 8.5" x 11" format and must be suitable for clear and sharp, black and white reproduction. Each map or diagram should have a scale and a north arrow. Each sheet of graphic material must be labeled with the appropriate figure number. If there are multiple sheets comprising one figure - for example figure 4 - those sheets should be labeled consecutively, for example Figure 4-1, Figure 4-2, etc., and each sheet should contain the address of the site of the proposal in the lower left corner.

For Figure 1, the Applicant should consider the "vicinity of the site" to be at least as extensive as the area for which he is required to give notice plus any intervening streets or other public rights-of-way.

For Figures 3 and 4, the Applicant should consider that "recreation areas" and "recreation space and facilities" include game courts, swimming pools and pool areas, game rooms, exercise rooms, party rooms, community rooms, observation decks and sun decks.

The required narrative statement should describe the features of the proposed development, including size and mix of dwelling units, mix of uses on the site, etc. It should present a basic rationale for the development.

For Figure 6, the Applicant is urged to provide any materials at 8.5" x 11" which will facilitate the review of his Application.

## PART TWO: CHARACTER OF THE PROPOSAL

This portion of the Application must be completed by attaching the following items, correctly sized and labeled, to the Application:

- I. Figure 1: A Map of the Vicinity of the Site, showing Lake Michigan, lakefront parks, preferential streets, schools, parks, major institutions. All streets on this map should be named, and the outline and height on all structures on properties immediately adjacent to the site of the proposal must be shown.
- II. Figure 2: A Map of the Existing Site, showing locations and dimensions of lot lines; contour intervals (5-foot) ; existing structures, walkways, driveways, special features.
- III. Figure 3: The Proposed Site Plan, showing locations and dimensions of proposed structures, driveways and walkways; proposed exterior parking areas; proposed exterior open space and recreation areas.
- IV. Figure 4: Proposed Floor Plans, including the ground floor, a typical floor, any floor with recreation space or facilities.
- V. Figure 5: An Elevation or Cross-section, showing the height and number of stories for all proposed structures.
- VI. Narrative: A Statement Describing the Proposed Development.

In addition, the Applicant is encouraged to provide additional graphic materials, visual aids; e.g., photographs, renderings, data tables, among others. Any such exhibits shall be labeled Figure 6.

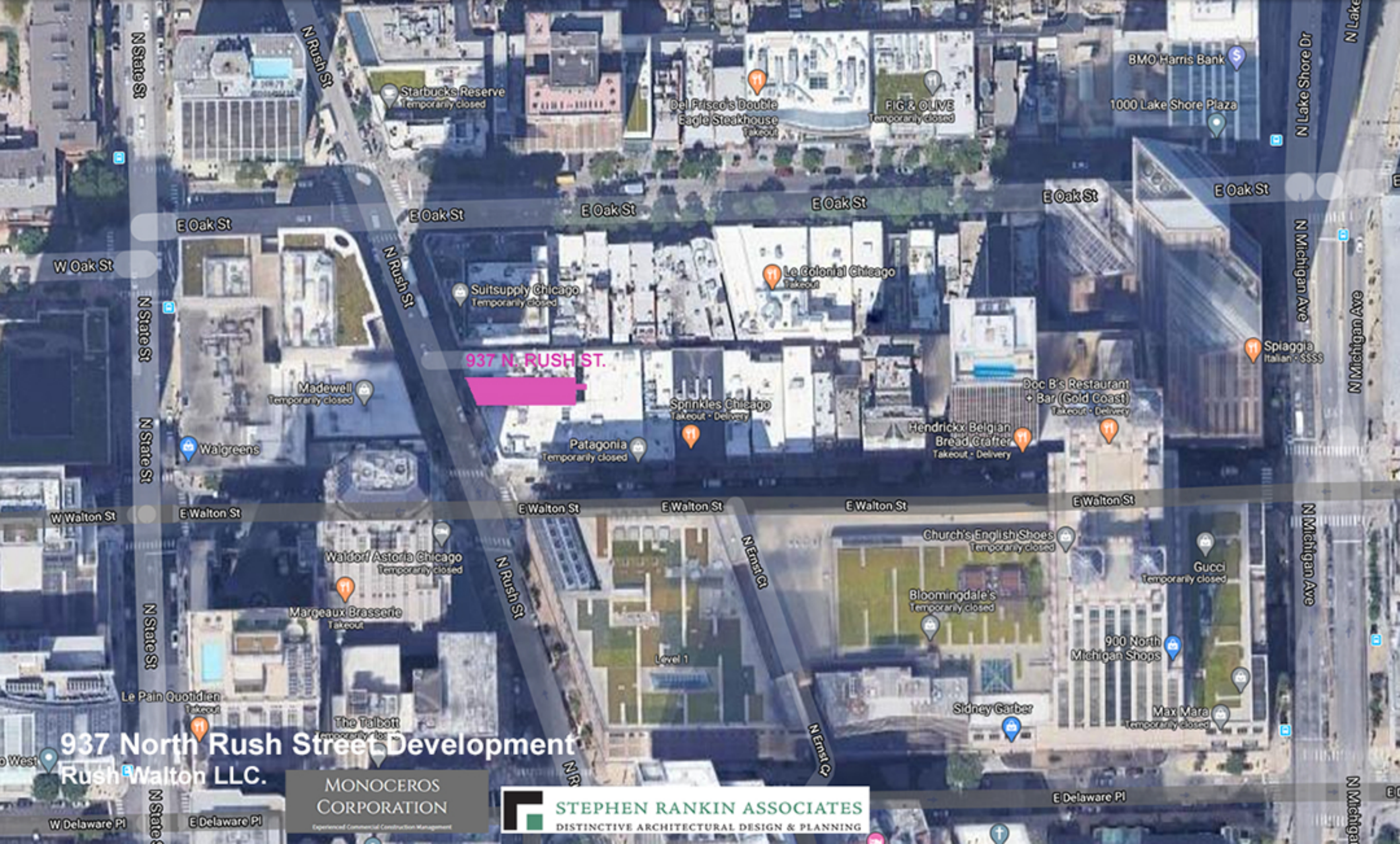

937 N. RUSH ST.

# 937 North Rush Street Development

Rush Walton LLC.

MONOCEROS CORPORATION

Experienced Commercial Construction Management

**STEPHEN RANKIN ASSOCIATES**  
DISTINCTIVE ARCHITECTURAL DESIGN & PLANNING

10' PUBLIC ALLEY

Zero Setback

Zero Setback

Zero Setback

BRUNELLO CUCINELLI  
939 N. RUSH STREET

LE COLONIAL  
937 N. RUSH STREET

VERSACE  
933 N RUSH ST

DIOR  
931 N RUSH ST

ICEBREAKER  
44 E. WALTON ST.  
2,251 SF

ALL SAINTS  
46 E. WALTON ST.

PATAGONIA  
48 E. WALTON ST.

N RUSH STREET

E. WALTON STREET

# 937 N. RUSH STREET DEVELOPMENT

RUSH WALTON, LLC

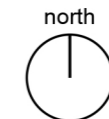

## EXISTING SITE PLAN

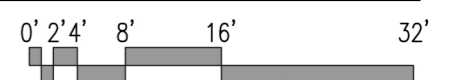

MARCH 5th, 2020

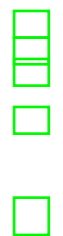

10' PUBLIC ALLEY

Zero Setback

BRUNELLO CUCINELLI  
939 N. RUSH STREET

PROPOSED NEW 2 STORY BUILDING  
937 N. RUSH STREET  
FIRST FLOOR TENANT AREA ±2,444 SF  
FIN. FLOOR = 0'-0"

Zero Setback

N RUSH STREET

VERSACE  
933 N RUSH ST

DIOR  
931 N RUSH ST

ICEBREAKER  
44 E. WALTON ST.  
2,251 SF

ALL SAINTS  
46 E. WALTON ST.

PATAGONIA  
48 E. WALTON ST.

Zero Setback

Zero Setback

E. WALTON STREET

# 937 N. RUSH STREET DEVELOPMENT

RUSH WALTON, LLC

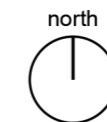

# PROPOSED SITE PLAN



MAY 7th, 2020



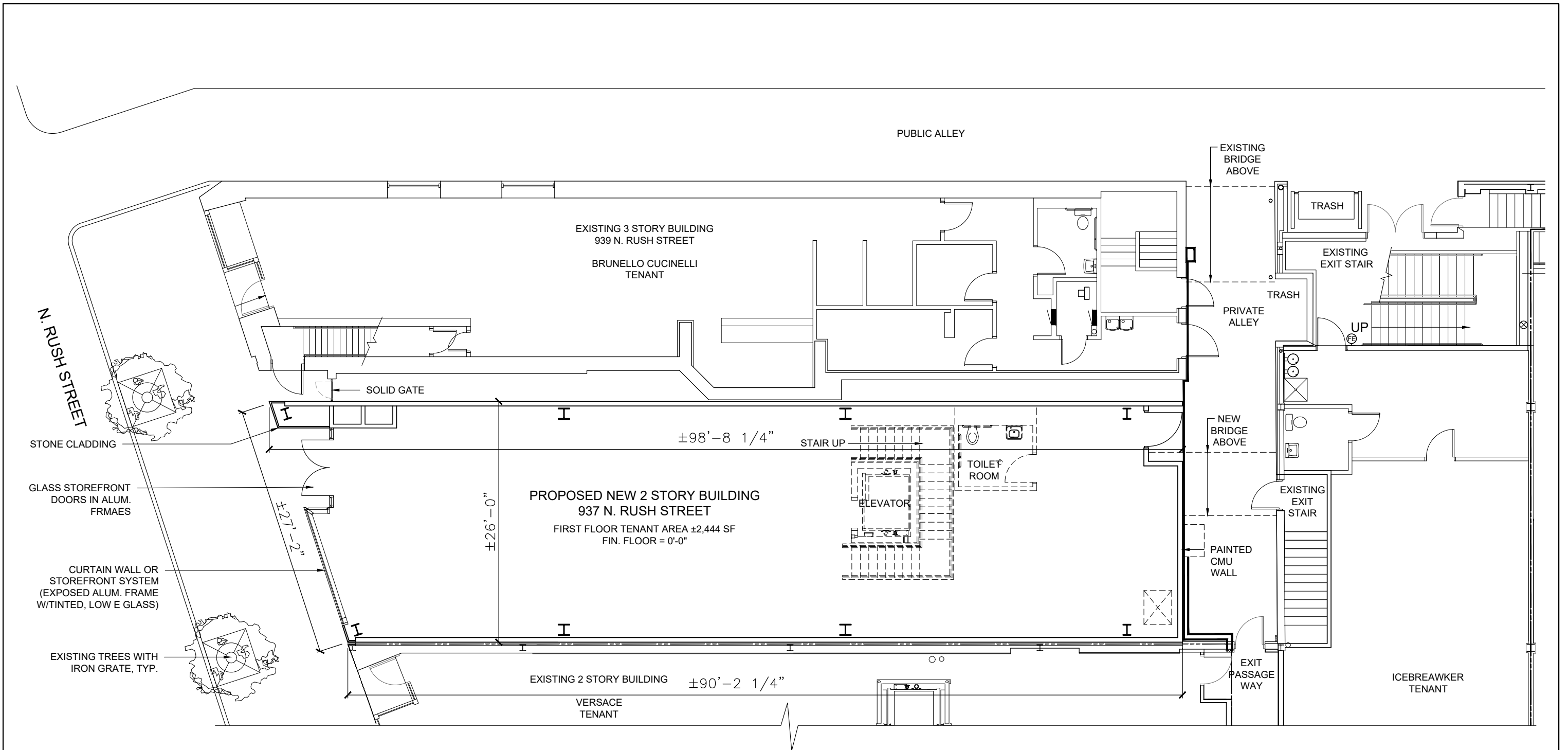

# 937 N. RUSH STREET DEVELOPMENT

RUSH WALTON, LLC

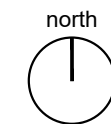

# GROUND FLOOR PLAN

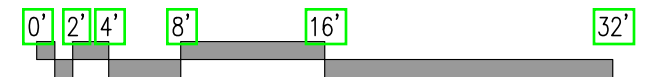

MAY 7th, 2020

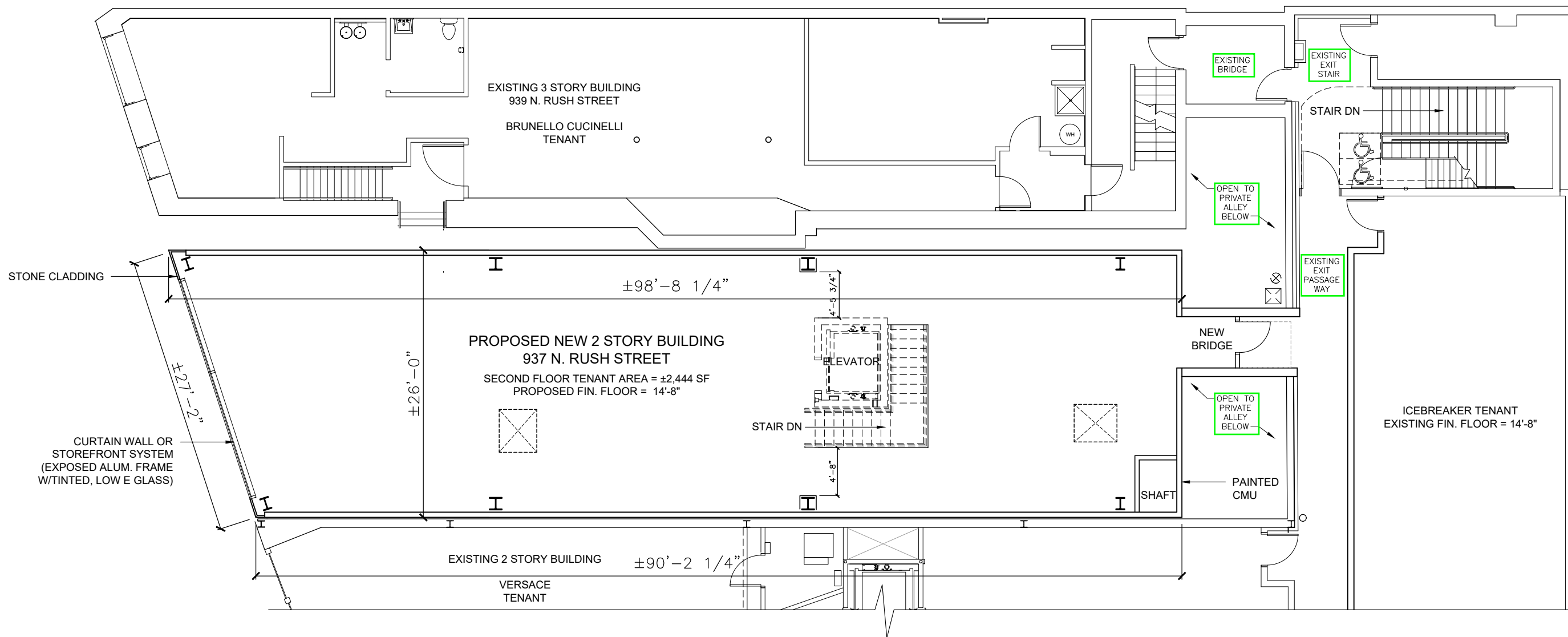

# 937 N. RUSH STREET DEVELOPMENT

RUSH WALTON, LLC

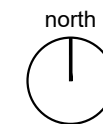

# SECOND FLOOR PLAN

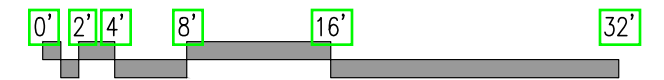

MAY 7th, 2020

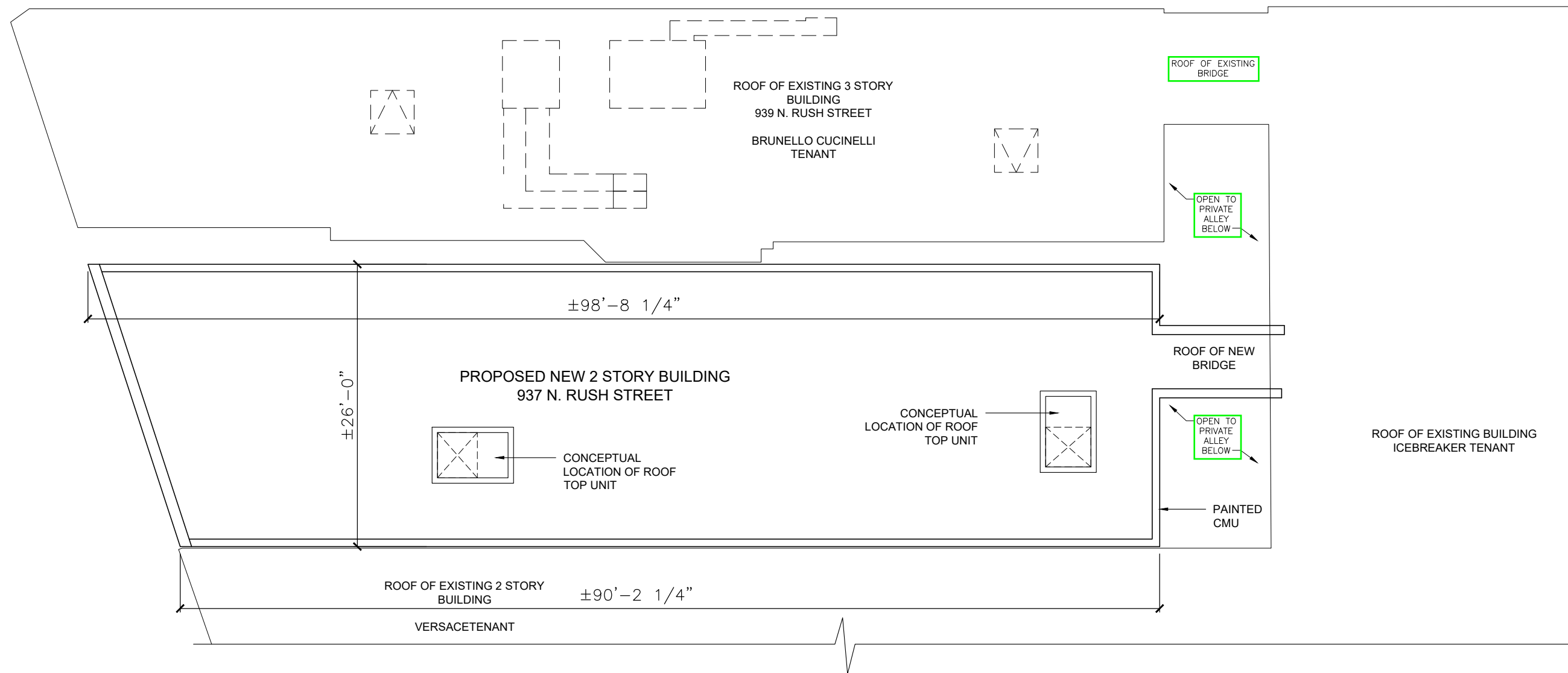

# 937 N. RUSH STREET DEVELOPMENT

RUSH WALTON, LLC

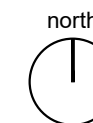

## ROOF PLAN

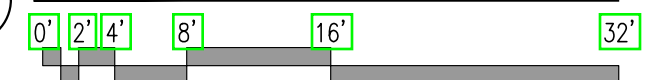

MAY 7th, 2020

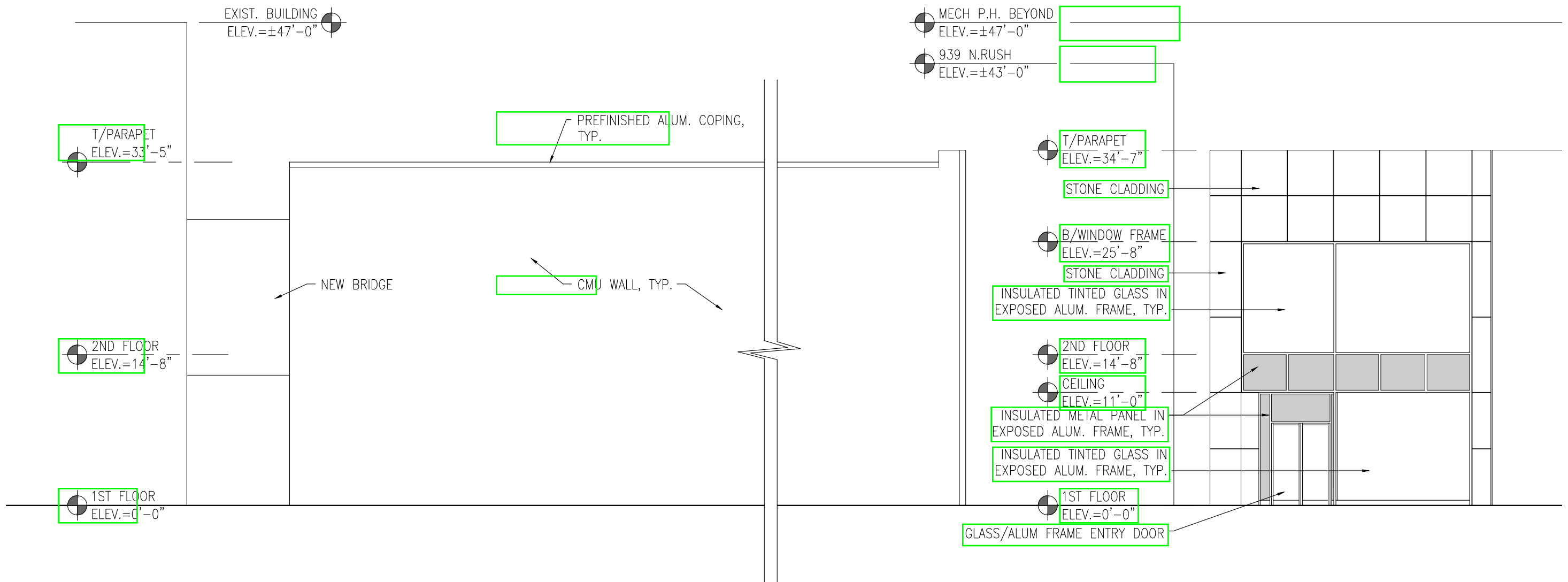

**SIDE ELEVATION  
(NORTH)**

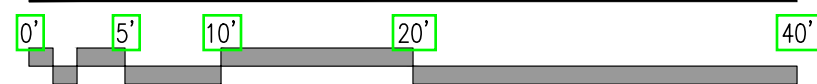

**RUSH STREET  
ELEVATION**

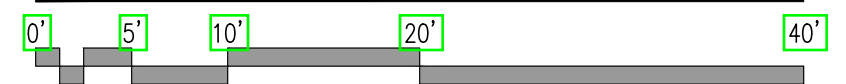

**937 N. RUSH STREET DEVELOPMENT**

RUSH WALTON, LLC



MAY 7th, 2020



# 937 North Rush Street Development Rush Walton LLC

MONOCEROS CORPORATION  
STEPHEN RANKIN ASSOCIATES  
DISTINCTIVE ARCHITECTURAL DESIGN & PLANNING

939 N Rush St  
Chicago, Illinois  
Google  
Street View

T/PARAPET @ 931, 933 & 937  
N. RUSH ST. = +/- 34'-7"

T/WINDOW  
TO MATCH Dior

T/WINDOW FRAME= +/- 14'-10"  
TO MATCH VERSACE

B/WINDOW FRAME= +/- 11'-9"  
TO MATCH VERSACE

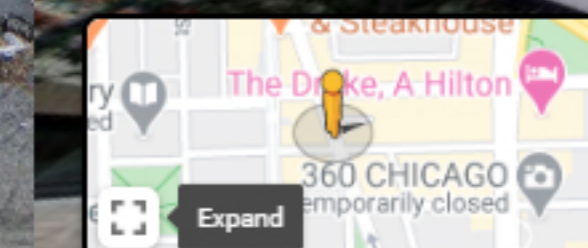

## 937 North Rush Street Development – Project Narrative

JMB Financial Advisors (JMB) is a Chicago-based real estate investment advisor that provides customized capital solutions on behalf of institutional and private investors for acquisition, recapitalization and development of all real estate asset classes. JMB owns the site at the northeast corner of North Rush Street and East Walton Street. The site is currently zoned DX-7. The site area is approximately 19,208 square feet, with approximately 110 feet frontage along North Rush Street and approximately 167 feet along East Walton Street.

The site is currently occupied by three buildings. The existing building at 939 North Rush Street is a three-story masonry building that was originally constructed in the 19th century. It has undergone multiple renovations and it is currently leased to Brunello Cucinelli, a retail apparel store. The existing building at 937 North Rush Street is a three-story masonry building that was originally constructed in the 19th century. The building at 937 N. Rush has undergone multiple renovations and, until last year, was the home of Le Colonial Restaurant with approximately 6,950 square feet floor area. The building is now vacant.

The existing building at the corner of Rush Street and Walton Street is a steel-frame building, with two stories and partial basement level. There are five tenants in this building, and each tenant has its own distinctive façade made of aluminum, glass and stone. The five retail tenants are as follows:

933 N. Rush Street: Versace  
931 N. Rush Street: Dior  
44 East Walton St: Icebreakers  
46 East Walton St: All Saints  
48 East Walton St: Patagonia

All existing buildings have facades that abut the front property lines.

The proposed project involves demolition of the existing building at 937 North Rush Street and construction of a new, two-story masonry building to replace the old building. The new building will have a structural steel frame and each floor will be approximately 2,450 square feet per floor. The new building will be leased to a single tenant, and talks are under way with Brunello Cuccinelli, who has shown interest in leasing the building. The area of the new building, combined with the areas of the existing buildings, will not exceed the allowable floor area ratio (FAR).

The new storefront will be made of aluminum, glass and some stone, which will be consistent with the storefronts for nearby stores. The front of the new building will be placed close to the front property line on Rush Street, which is consistent with the guidelines for pedestrian streets.

There will be a new corridor connection from the 2nd floor of the new building to the 2nd floor of the existing building, 44 East Walton Street, across the private alley on the east side of the building. This connection will give users of the second floor a second means-of-egress via the existing exit access corridor and existing stair in the adjacent building.



The new building will feature an ADA accessible toilet for staff and accessible elevator for all occupants. There will be the two new package air handling units installed on the roof. The front

parapet of the new building and the existing parapet of the neighboring buildings will act as a visual screen of the RTUs and exhaust flue.

Trash generated by the tenant will be stored in trash receptacles in the private alley or in the existing "trash alcoves" accessible from the public alley.

PART THREE: ZONING INFORMATION

The Applicant shall provide the basic data on zoning considerations for the site of the proposal. Calculations may be shown below on this page and on page 8.

I. Is a planned development ordinance or an amendment to an existing planned development required or permitted for the subject site?

required       permitted       No no

If a planned development approach is required, or if it is permitted and the Applicant chooses to seek a planned development amendment, the Applicant is not required to complete the remainder of Part Three of this Application Form.

Address: 937 N. Rush Street

II Is Zoning Board of Appeals approval a variation or a special use either necessary or



contemplated in relation to the Applicant's proposal? \_\_\_\_\_ yes No no.

If "yes," please explain the nature of the approval.

\_\_\_\_\_  
\_\_\_\_\_  
n/a  
\_\_\_\_\_

III. Net Site Area and Existing Zoning District Classification (list that portion of the net site area in each):

<u>District Classification</u>	<u>Area</u>
A. <u>Downtown District Mixed-Use DX-7</u>	<u>19,208</u> sq. ft.
B. _____	_____ sq. ft.
C. _____	_____ sq. ft.
D. Total Net Site Area:	<u>19,208</u> sq. ft.

IV. Dwelling Units N/A

A. Maximum units allowed

1. Without efficiency units: N/A.
2. With maximum percent of efficiency units: \_\_\_\_\_.

B. Proposed number of units - 0 -

1. Dwelling units: N/A.
2. Efficiency Units: \_\_\_\_\_.
3. Total Units: \_\_\_\_\_.

C. Does the Applicant intend to increase allowable floor area by reducing the number of units constructed below the maximum allowed?

\_\_\_\_\_ yes NO no.

If "yes" there will be \_\_\_\_\_ units fewer than the maximum allowed, and the Floor Area Ratio for the site will be increased by \_\_\_\_\_ %.

Address: 937 N. RUSH STREET

This page for calculations.

Address: 937 N. RUSH STREET

V. Bulk

- Existing: 2.85  
Proposed: 2.75
- A. Base Floor Area Ratio (F.A.R.), without bonuses: Proposed: 2.75
- B. Proposed F.A.R., include all bonuses: N/A.
- C. List all bonuses used in computing B., above:

1. \_\_\_\_\_
2. \_\_\_\_\_
3. \_\_\_\_\_

- D. Proposed Floor Area: Entire lot: 52,753 total sq. ft. Proposed 937 N. Rush: 4,888 sq.ft.
- E. Percentage of floor area devoted to interior recreation space, meeting rooms, etc. :  
N/A %.

VI. Off-street Parking and Loading

	<u>Minimum Required</u>	<u>Number Proposed</u>
A. Parking Spaces	<u>Zero</u>	<u>Zero</u>
B. Loading Docks	<u>Zero</u>	<u>Zero</u>

VII. Setbacks

	<u>Minimum</u>	<u>Proposed</u>
A. Front	<u>Zero</u>	<u>Zero</u>
B. Side	<u>Zero</u>	<u>Zero</u>
C. Rear	<u>Zero</u>	<u>Zero</u>

Address: 937 N. RUSH STREET

PART FOUR: POTENTIAL IMPACT OF THE PROPOSAL

## PART FOUR: POTENTIAL IMPACT OF THE PROPOSAL

### II Thirteen Purposes

1. To promote and protect the health, safety, comfort, convenience, and the general welfare of the people, and to conserve our natural resources;

This development will promote and protect the health, safety and welfare of the citizens in that it fills in the private use zone in a harmonious manner and leaves the immediate lakefront to the conservation of natural resources beyond light and air which are protected herein by the zoning code and the Lakefront.

2. To identify and establish the Lake Michigan and Chicago Lakefront Protection District and to divide that District into several zones wherein any and all development or construction, as specified in Article V hereinafter, shall be specifically restricted and regulated;

This development in the private use zone is appropriately restricted and regulated by the City's zoning code.

3. To maintain and improve the purity and quality of the waters of Lake Michigan;

This development does not impact the purity and waters of Lake Michigan other than as any building would.

4. To insure that construction in the Lake or modification of the existing shoreline shall not be permitted if such construction or modification would cause environmental or ecological damage to the Lake or would diminish water quality; and to insure that the life patterns of fish, migratory birds and other fauna are recognized and supported;

This development is not constructed in or on the shoreline of Lake Michigan.

5. To ensure that the Lakefront Parks and the Lake itself are devoted only to public purposes and to ensure the integrity of and expand the quantity and quality of the Lakefront Parks;

This development in the private use zone leaves the parks and lake to public purposes only.

6. To promote and provide for continuous pedestrian movement along the shoreline;

Since this development is on a pedestrian thoroughfare it tends to promote pedestrian movement along the nearby lakefront shoreline.

7. To promote and provide for pedestrian access to the Lake and Lakefront Parks from and through areas adjacent thereto at regular intervals of one-fourth mile and additional places wherever possible, and to protect and enhance vistas at these locations and wherever else possible;

This development does not hamper quarter mile lakefront access and enhanced vistas.

8. To promote and provide for improved public transportation access to the Lakefront;

Public transit access is not impacted by this development and the developer will cooperate with the City in effectuating its planning goals relative the redesign and rebuild of Lake Shore Drive.

9. To ensure that no roadway of expressway standards, as hereinafter defined, shall be permitted in the Lakefront Parks;

Similarly, the developer will work to assure that there are no expressway standards adopted within the lakefront parks.

10. To insure that development of properties adjacent to the Lake or the Lakefront Parks is so defined as to implement the above-stated purposes, provided, however, that with respect to property located within the Private Use Zone as established by Article V, VI, and IX of this Ordinance, the permitted use, special use, lot area per dwelling unit, and floor area ratio provisions of the Chicago Zoning Ordinance, Chapter 194A of the Municipal Code of Chicago, shall govern except where such provisions are in substantial conflict with the purposes of this Ordinance or the Fourteen Basic Policies of the Lakefront Plan of Chicago;

This private use zone development will be totally compliant with the Chicago Zoning Ordinance

11. To achieve the above-stated purposes, the appropriate public agency should acquire such properties or rights as may be necessary and desirable;

There is no public agency acquisition here.

12. To define and limit the powers and duties of the administrative body and officers as provided herein;

This development does not impact City administrative officers' powers and duties.

13. Nothing contained in the Lake Michigan and Chicago Lakefront Protection Ordinance shall be deemed to be a waiver or consent, license or permit to use any property or to

locate, construct or maintain any building, structure or facility or to carry on any trade, industry, occupation or activity which may be otherwise required by law.

The developer understands that approval if granted will not waive any lawful requirements for construction and use.

PART 4. Fourteen Basic Policies

1. Complete the publicly owned and locally controlled park system along the entire Chicago lakefront.

N/A – Property is not connected to the park system

2. Maintain and enhance the predominantly landscaped, spacious and continuous character of the lake shore parks.

N/A – Property is not connected to the lake shore parks

3. Continue to improve the water quality and ecological balance of Lake Michigan.

c is not contiguous to Lake Michigan

4. Preserve the cultural, historical, and recreational heritage of the lakeshore parks.

N/A – Property is not fronting the lake shore parks

5. Maintain and improve the formal character and open water vista of Grant Park with no new above-ground structures permitted.

N/A – the property use down not pertain to lake-oriented leisure time purposes

6. Increase the diversity of recreational opportunities while emphasizing lake-oriented leisure time activities.

N/A – the property use does not pertain to lake-oriented leisure time activities.

7. Protect and develop natural lakeshore park and water areas for wildlife habitation.

N/A – Property is not in an area of wildlife habitation.

8. Increase personal safety

The development does increase personal safety in that it replaces a vacant property with a new building that is built up to the sidewalk in a line of well-appointed storefronts offering enhanced security.

9. Design all lake edge and lake construction to prevent detrimental shoreline erosion.

N/A – the property is not at the edge of Lake Michigan.

10. Ensure a harmonious relationship between the lakeshore parks and the community edge, but in no instance will further private development be permitted East of Lake Shore Drive.

N/A – property is neither at the community edge nor east of Lake Shore Drive

11. Improve access to the lakeshore parks and reduce through vehicular traffic on secondary park roads.

N/A- property is not at a street offering park access

12. Strengthen the parkway characteristics of Lake Shore Drive and prohibit and roadway of expressway standards.

N/A – property is not on Lake Shore Drive.

13. Ensure that all port, water supply, and public facilities are designed to enhance lakefront character.

N/A – property is not on the immediate lakefront.

14. Coordinate all public and private development within the water, park, and community zones.

Insofar as this development is within the private use zone of the Lakefront Protection zones, it will be coordinated with the existing area buildings and streetscape in a manner consistent with the City's planning goals.



**CITY OF CHICAGO  
ECONOMIC DISCLOSURE STATEMENT  
AND AFFIDAVIT**

**SECTION I -- GENERAL INFORMATION**

A. Legal name of Disclosing Party submitting this EDS. Include d/b/a/ if applicable:

1975 Judd Malkin Life Insurance Trust  
\_\_\_\_\_

**Check ONE of the following three boxes:**

Indicate whether Disclosing Party submitting this EDS is:

1.  the Applicant

OR

2.  a legal entity holding a direct or indirect interest in the Applicant. State the legal name of the Applicant in which Disclosing Party holds an interest: JMB Realty Corporation

OR

3.  a specified legal entity with a right of control (see Section II.B.1.b.) State the legal name of the entity in which Disclosing Party holds a right of control: \_\_\_\_\_

B. Business address of Disclosing Party:

900 N. Michigan ste 1400

Chicago, IL 60611

C. Telephone: 312-915-2324

Fax: \_\_\_\_\_

Email: harris@jmb.com

D. Name of contact person: Joe Harris

E. Federal Employer Identification No. (if you have one): 36-6888294

F. Brief description of contract, transaction or other undertaking (referred to below as the "Matter") to which this EDS pertains. (Include project number and location of property, if applicable):

Lakefront Protection application for 937 N. Rush Street, demo of existing and new construction of 2-story retail bldg

G. Which City agency or department is requesting this EDS? Plan Commission

If the Matter is a contract being handled by the City's Department of Procurement Services, please complete the following:

Specification # N/A and Contract # N/A

**SECTION II -- DISCLOSURE OF OWNERSHIP INTERESTS**

**A. NATURE OF DISCLOSING PARTY**

1. Indicate the nature of the Disclosing Party:

- Person
- Publicly registered business corporation
- Privately held business corporation
- Sole proprietorship
- General partnership\*
- Limited partnership\*
- Trust
- Limited liability company\*
- Limited liability partnership\*
- Joint venture\*
- Not-for-profit corporation  
(Is the not-for-profit corporation also a 501(c)(3))?  
 Yes  No
- Other (please specify)

\* Note B.1.b below.

2. For legal entities, the state (or foreign country) of incorporation or organization, if applicable:

ILLINOIS

3. For legal entities not organized in the State of Illinois: Has the organization registered to do business in the State of Illinois as a foreign entity?

- Yes  No  N/A

**B. IF THE DISCLOSING PARTY IS A LEGAL ENTITY:**

1.a. List below the full names and titles of all executive officers and all directors of the entity. For not-for-profit corporations, also list below all members, if any, which are legal entities. If there are no such members, write "no members." For trusts, estates or other similar entities, list below the legal titleholder(s).

Name	Title
JUDD D. MALKIN	TRUSTEE
BARRY A. MALKIN	TRUSTEE
RANDI STEINBERGER	TRUSTEE
STEPHEN MALKIN	TRUSTEE

1.b. If you checked "General partnership," "Limited partnership," "Limited liability company," "Limited liability partnership" or "Joint venture" in response to Item A.1. above (Nature of Disclosing Party), list below the name and title of each general partner, managing member, manager or

any other person or entity that controls the day-to-day management of the Disclosing Party. **NOTE:** Each legal entity listed below must submit an EDS on its own behalf.

Name	Title
_____	_____
_____	_____
_____	_____

2. Please provide the following information concerning each person or entity having a direct or indirect beneficial interest (including ownership) in excess of 7.5% of the Disclosing Party. Examples of such an interest include shares in a corporation, partnership interest in a partnership or joint venture, interest of a member or manager in a limited liability company, or interest of a beneficiary of a trust, estate or other similar entity. If none, state "None." **NOTE:** Pursuant to Section 2-154-030 of the Municipal Code of Chicago ("Municipal Code"), the City may require any such additional information from any applicant which is reasonably intended to achieve full disclosure.

Name	Business Address	Percentage Interest in the Disclosing Party
JUDD D. MALKIN		100%
_____	_____	_____
_____	_____	_____

**SECTION III -- BUSINESS RELATIONSHIPS WITH CITY ELECTED OFFICIALS**

Has the Disclosing Party had a "business relationship," as defined in Chapter 2-156 of the Municipal Code, with any City elected official in the 12 months before the date this EDS is signed?

Yes                       No

If yes, please identify below the name(s) of such City elected official(s) and describe such relationship(s):

N/A

**SECTION IV -- DISCLOSURE OF SUBCONTRACTORS AND OTHER RETAINED PARTIES**

The Disclosing Party must disclose the name and business address of each subcontractor, attorney, lobbyist, accountant, consultant and any other person or entity whom the Disclosing Party has retained or expects to retain in connection with the Matter, as well as the nature of the relationship, and the total

amount of the fees paid or estimated to be paid. The Disclosing Party is not required to disclose employees who are paid solely through the Disclosing Party's regular payroll.

“Lobbyist” means any person or entity who undertakes to influence any legislative or administrative action on behalf of any person or entity other than: (1) a not-for-profit entity, on an unpaid basis, or (2) himself. “Lobbyist” also means any person or entity any part of whose duties as an employee of another includes undertaking to influence any legislative or administrative action.

If the Disclosing Party is uncertain whether a disclosure is required under this Section, the Disclosing Party must either ask the City whether disclosure is required or make the disclosure.

Name (indicate whether retained or anticipated to be retained)	Business Address	Relationship to Disclosing Party (subcontractor, attorney, lobbyist, etc.)	Fees (indicate whether paid or estimated)
THOMAS J. MURPHY	111 W. WASHINGTON ste 1520 Chicago, IL 60602	attorney	\$10,000 paid

(Add sheets if necessary)

Check here if the Disclosing party has not retained, nor expects to retain, any such persons or entities.

## SECTION V -- CERTIFICATIONS

### A. COURT-ORDERED CHILD SUPPORT COMPLIANCE

Under Municipal Code Section 2-92-415, substantial owners of business entities that contract with the City must remain in compliance with their child support obligations throughout the term of the contract.

Has any person who directly or indirectly owns 10% or more of the Disclosing Party been declared in arrearage on any child support obligations by any Illinois court of competent jurisdiction?

Yes       No       No person owns 10% or more of the Disclosing Party.

If “Yes,” has the person entered into a court-approved agreement for payment of all support owed and is the person in compliance with that agreement?

Yes       No

## B. FURTHER CERTIFICATIONS

1. The Disclosing Party and, if the Disclosing Party is a legal entity, all of those persons or entities identified in Section II.B.1. of this EDS:

- a. are not presently debarred, suspended, proposed for debarment, declared ineligible or voluntarily excluded from any transactions by any federal, state or local unit of government;
- b. have not, within a five-year period preceding the date of this EDS, been convicted of a criminal offense, adjudged guilty, or had a civil judgment rendered against them in connection with: obtaining, attempting to obtain, or performing a public (federal, state or local) transaction or contract under a public transaction; a violation of federal or state antitrust statutes; fraud; embezzlement; theft; forgery; bribery; falsification or destruction of records; making false statements; or receiving stolen property;
- c. are not presently indicted for or otherwise criminally or civilly charged by a governmental entity (federal, state or local) with commission of any of the offenses enumerated in clause B.1.b. of this Section V;
- d. have not, within a five-year period preceding the date of this EDS, had one or more public transactions (federal, state or local) terminated for cause or default; and
- e. have not, within a five-year period preceding the date of this EDS, been convicted, adjudged guilty, or found liable in a civil proceeding, or in any criminal or civil action, including actions concerning environmental violations, instituted by the City or by the federal government, any state, or any other unit of local government.

2. The certifications in subparts 2, 3 and 4 concern:

- the Disclosing Party;
- any "Applicable Party" (meaning any party participating in the performance of the Matter, including but not limited to any persons or legal entities disclosed under Section IV, "Disclosure of Subcontractors and Other Retained Parties");
- any "Affiliated Entity" (meaning a person or entity that, directly or indirectly: controls the Disclosing Party, is controlled by the Disclosing Party, or is, with the Disclosing Party, under common control of another person or entity. Indicia of control include, without limitation: interlocking management or ownership; identity of interests among family members, shared facilities and equipment; common use of employees; or organization of a business entity following the ineligibility of a business entity to do business with federal or state or local government, including the City, using substantially the same management, ownership, or principals as the ineligible entity); with respect to Applicable Parties, the term Affiliated Entity means a person or entity that directly or indirectly controls the Applicable Party, is controlled by it, or, with the Applicable Party, is under common control of another person or entity;

- any responsible official of the Disclosing Party, any Applicable Party or any Affiliated Entity or any other official, agent or employee of the Disclosing Party, any Applicable Party or any Affiliated Entity, acting pursuant to the direction or authorization of a responsible official of the Disclosing Party, any Applicable Party or any Affiliated Entity (collectively "Agents").

Neither the Disclosing Party, nor any Applicable Party, nor any Affiliated Entity of either the Disclosing Party or any Applicable Party nor any Agents have, during the five years before the date this EDS is signed, or, with respect to an Applicable Party, an Affiliated Entity, or an Affiliated Entity of an Applicable Party during the five years before the date of such Applicable Party's or Affiliated Entity's contract or engagement in connection with the Matter:

- a. bribed or attempted to bribe, or been convicted or adjudged guilty of bribery or attempting to bribe, a public officer or employee of the City, the State of Illinois, or any agency of the federal government or of any state or local government in the United States of America, in that officer's or employee's official capacity;
- b. agreed or colluded with other bidders or prospective bidders, or been a party to any such agreement, or been convicted or adjudged guilty of agreement or collusion among bidders or prospective bidders, in restraint of freedom of competition by agreement to bid a fixed price or otherwise; or
- c. made an admission of such conduct described in a. or b. above that is a matter of record, but have not been prosecuted for such conduct; or
- d. violated the provisions of Municipal Code Section 2-92-610 (Living Wage Ordinance).

3. Neither the Disclosing Party, Affiliated Entity or Applicable Party, or any of their employees, officials, agents or partners, is barred from contracting with any unit of state or local government as a result of engaging in or being convicted of (1) bid-rigging in violation of 720 ILCS 5/33E-3; (2) bid-rotating in violation of 720 ILCS 5/33E-4; or (3) any similar offense of any state or of the United States of America that contains the same elements as the offense of bid-rigging or bid-rotating.

4. Neither the Disclosing Party nor any Affiliated Entity is listed on any of the following lists maintained by the Office of Foreign Assets Control of the U.S. Department of the Treasury or the Bureau of Industry and Security of the U.S. Department of Commerce or their successors: the Specially Designated Nationals List, the Denied Persons List, the Unverified List, the Entity List and the Debarred List.

5. The Disclosing Party understands and shall comply with (1) the applicable requirements of the Governmental Ethics Ordinance of the City, Title 2, Chapter 2-156 of the Municipal Code; and (2) all the applicable provisions of Chapter 2-56 of the Municipal Code (Office of the Inspector General).

6. If the Disclosing Party is unable to certify to any of the above statements in this Part B (Further Certifications), the Disclosing Party must explain below:

---

N/A

---

---

---

If the letters "NA," the word "None," or no response appears on the lines above, it will be conclusively presumed that the Disclosing Party certified to the above statements.

### C. CERTIFICATION OF STATUS AS FINANCIAL INSTITUTION

For purposes of this Part C, under Municipal Code Section 2-32-455(b), the term "financial institution" means a bank, savings and loan association, thrift, credit union, mortgage banker, mortgage broker, trust company, savings bank, investment bank, securities broker, municipal securities broker, securities dealer, municipal securities dealer, securities underwriter, municipal securities underwriter, investment trust, venture capital company, bank holding company, financial services holding company, or any licensee under the Consumer Installment Loan Act, the Sales Finance Agency Act, or the Residential Mortgage Licensing Act. However, "financial institution" specifically shall not include any entity whose predominant business is the providing of tax deferred, defined contribution, pension plans to public employees in accordance with Sections 403(b) and 457 of the Internal Revenue Code. (Additional definitions may be found in Municipal Code Section 2-32-455(b).)

#### 1. CERTIFICATION

The Disclosing Party certifies that the Disclosing Party (check one)

is  is not

a "financial institution" as defined in Section 2-32-455(b) of the Municipal Code.

2. If the Disclosing Party IS a financial institution, then the Disclosing Party pledges:

"We are not and will not become a predatory lender as defined in Chapter 2-32 of the Municipal Code. We further pledge that none of our affiliates is, and none of them will become, a predatory lender as defined in Chapter 2-32 of the Municipal Code. We understand that becoming a predatory lender or becoming an affiliate of a predatory lender may result in the loss of the privilege of doing business with the City."

If the Disclosing Party is unable to make this pledge because it or any of its affiliates (as defined in Section 2-32-455(b) of the Municipal Code) is a predatory lender within the meaning of Chapter

2-32 of the Municipal Code, explain here (attach additional pages if necessary):

---

N/A

---

If the letters "NA," the word "None," or no response appears on the lines above, it will be conclusively presumed that the Disclosing Party certified to the above statements.

**D. CERTIFICATION REGARDING INTEREST IN CITY BUSINESS**

Any words or terms that are defined in Chapter 2-156 of the Municipal Code have the same meanings when used in this Part D.

1. In accordance with Section 2-156-110 of the Municipal Code: Does any official or employee of the City have a financial interest in his or her own name or in the name of any other person or entity in the Matter?

Yes  No

NOTE: If you checked "Yes" to Item D.1., proceed to Items D.2. and D.3. If you checked "No" to Item D.1., proceed to Part E.

2. Unless sold pursuant to a process of competitive bidding, or otherwise permitted, no City elected official or employee shall have a financial interest in his or her own name or in the name of any other person or entity in the purchase of any property that (i) belongs to the City, or (ii) is sold for taxes or assessments, or (iii) is sold by virtue of legal process at the suit of the City (collectively, "City Property Sale"). Compensation for property taken pursuant to the City's eminent domain power does not constitute a financial interest within the meaning of this Part D.

Does the Matter involve a City Property Sale?

Yes  No

3. If you checked "Yes" to Item D.1., provide the names and business addresses of the City officials or employees having such interest and identify the nature of such interest:

Name	Business Address	Nature of Interest
------	------------------	--------------------

---

N/A

---

4. The Disclosing Party further certifies that no prohibited financial interest in the Matter will be acquired by any City official or employee.



E. CERTIFICATION REGARDING SLAVERY ERA BUSINESS

The Disclosing Party has searched any and all records of the Disclosing Party and any and all predecessor entities for records of investments or profits from slavery, the slave industry, or slaveholder insurance policies from the slavery era (including insurance policies issued to slaveholders that provided coverage for damage to or injury or death of their slaves) and has disclosed in this EDS any and all such records to the City. In addition, the Disclosing Party must disclose the names of any and all slaves or slaveholders described in those records. Failure to comply with these disclosure requirements may make the Matter to which this EDS pertains voidable by the City.

Please check either 1. or 2. below. If the Disclosing Party checks 2., the Disclosing Party must disclose below or in an attachment to this EDS all requisite information as set forth in that paragraph 2.

X  1. The Disclosing Party verifies that (a) the Disclosing Party has searched any and all records of the Disclosing Party and any and all predecessor entities for records of investments or profits from slavery, the slave industry, or slaveholder insurance policies, and (b) the Disclosing Party has found no records of investments or profits from slavery, the slave industry, or slaveholder insurance policies and no records of names of any slaves or slaveholders.

2. The Disclosing Party verifies that, as a result of conducting the search in step 1(a) above, the Disclosing Party has found records relating to investments or profits from slavery, the slave industry, or slaveholder insurance policies and/or the names of any slaves or slaveholders. The Disclosing Party verifies that the following constitutes full disclosure of all such records:

N/A

**SECTION VI -- CERTIFICATIONS FOR FEDERALLY-FUNDED MATTERS**

**NOTE:** If the Matter is federally funded, complete this Section VI. If the Matter is not federally funded, proceed to Section VII.

A. CERTIFICATION REGARDING LOBBYING

1. List below the names of all persons or entities registered under the federal Lobbying Disclosure Act of 1995 who have made lobbying contacts on behalf of the Disclosing Party with respect to the Matter: (Begin list here, add sheets as necessary):

N/A

(If no explanation appears or begins on the lines above, or if the letters "NA" or if the word "None" appear, it will be conclusively presumed that the Disclosing Party means that NO persons or entities registered under the Lobbying Disclosure Act of 1995 have made lobbying contacts on behalf of the Disclosing Party with respect to the Matter.)

2. The Disclosing Party has not spent and will not expend any federally appropriated funds to pay any person or entity listed in Paragraph A.1. above for his or her lobbying activities or to pay any person or entity to influence or attempt to influence an officer or employee of any agency, as defined by applicable federal law, a member of Congress, an officer or employee of Congress, or an employee of a member of Congress, in connection with the award of any federally funded contract, making any federally funded grant or loan, entering into any cooperative agreement, or to extend, continue, renew, amend, or modify any federally funded contract, grant, loan, or cooperative agreement.

3. The Disclosing Party will submit an updated certification at the end of each calendar quarter in which there occurs any event that materially affects the accuracy of the statements and information set forth in paragraphs A.1. and A.2. above.

If the Matter is federally funded and any funds other than federally appropriated funds have been or will be paid to any person or entity for influencing or attempting to influence an officer or employee of any agency (as defined by applicable federal law), a member of Congress, an officer or employee of Congress, or an employee of a member of Congress in connection with the Matter, the Disclosing Party must complete and submit Standard Form-LLL, "Disclosure Form to Report Lobbying," in accordance with its instructions. The form may be obtained online from the federal Office of Management and Budget (OMB) web site at <http://www.whitehouse.gov/omb/grants/sflllin.pdf>, linked on the page [http://www.whitehouse.gov/omb/grants/grants\\_forms.html](http://www.whitehouse.gov/omb/grants/grants_forms.html).

4. The Disclosing Party certifies that either: (i) it is not an organization described in section 501(c)(4) of the Internal Revenue Code of 1986; or (ii) it is an organization described in section 501(c)(4) of the Internal Revenue Code of 1986 but has not engaged and will not engage in "Lobbying Activities".

5. If the Disclosing Party is the Applicant, the Disclosing Party must obtain certifications equal in form and substance to paragraphs A.1. through A.4. above from all subcontractors before it awards any subcontract and the Disclosing Party must maintain all such subcontractors' certifications for the duration of the Matter and must make such certifications promptly available to the City upon request.

## **B. CERTIFICATION REGARDING EQUAL EMPLOYMENT OPPORTUNITY**

If the Matter is federally funded, federal regulations require the Applicant and all proposed subcontractors to submit the following information with their bids or in writing at the outset of negotiations.

**THIS MATTER IS NOT FEDERALLY FUNDED**

Is the Disclosing Party the Applicant?

Yes

No

If “Yes,” answer the three questions below:

1. Have you developed and do you have on file affirmative action programs pursuant to applicable federal regulations? (See 41 CFR Part 60-2.)

Yes

No

2. Have you filed with the Joint Reporting Committee, the Director of the Office of Federal Contract Compliance Programs, or the Equal Employment Opportunity Commission all reports due under the applicable filing requirements?

Yes

No

3. Have you participated in any previous contracts or subcontracts subject to the equal opportunity clause?

Yes

No

If you checked “No” to question 1. or 2. above, please provide an explanation:

---

N/A

---

**SECTION VII -- ACKNOWLEDGMENTS, CONTRACT INCORPORATION, COMPLIANCE, PENALTIES, DISCLOSURE**

The Disclosing Party understands and agrees that:

A. By completing and filing this EDS, the Disclosing Party acknowledges and agrees, on behalf of itself and the persons or entities named in this EDS, that the City may investigate the creditworthiness of some or all of the persons or entities named in this EDS.

B. The certifications, disclosures, and acknowledgments contained in this EDS will become part of any contract or other agreement between the Applicant and the City in connection with the Matter, whether procurement, City assistance, or other City action, and are material inducements to the City's execution of any contract or taking other action with respect to the Matter. The Disclosing Party understands that it must comply with all statutes, ordinances, and regulations on which this EDS is based.

C. The City's Governmental Ethics and Campaign Financing Ordinances, Chapters 2-156 and 2-164 of the Municipal Code, impose certain duties and obligations on persons or entities seeking City contracts, work, business, or transactions. The full text of these ordinances and a training program is available on line at [www.cityofchicago.org/Ethics](http://www.cityofchicago.org/Ethics), and may also be obtained from the City's Board of Ethics, 740 N. Sedgwick St., Suite 500, Chicago, IL 60610, (312) 744-9660. The Disclosing Party must comply fully with the applicable ordinances.

D. If the City determines that any information provided in this EDS is false, incomplete or inaccurate, any contract or other agreement in connection with which it is submitted may be rescinded or be void or voidable, and the City may pursue any remedies under the contract or agreement (if not rescinded, void or voidable), at law, or in equity, including terminating the Disclosing Party's participation in the Matter and/or declining to allow the Disclosing Party to participate in other transactions with the City. Remedies at law for a false statement of material fact may include incarceration and an award to the City of treble damages.

E. It is the City's policy to make this document available to the public on its Internet site and/or upon request. Some or all of the information provided on this EDS and any attachments to this EDS may be made available to the public on the Internet, in response to a Freedom of Information Act request, or otherwise. By completing and signing this EDS, the Disclosing Party waives and releases any possible rights or claims which it may have against the City in connection with the public release of information contained in this EDS and also authorizes the City to verify the accuracy of any information submitted in this EDS.

F. The information provided in this EDS must be kept current. In the event of changes, the Disclosing Party must supplement this EDS up to the time the City takes action on the Matter. If the Matter is a contract being handled by the City's Department of Procurement Services, the Disclosing Party must update this EDS as the contract requires.

The Disclosing Party represents and warrants that:

G. The Disclosing Party has not withheld or reserved any disclosures as to economic interests in the Disclosing Party, or as to the Matter, or any information, data or plan as to the intended use or purpose for which the Applicant seeks City Council or other City agency action.

For purposes of the certifications in H.1. and H.2. below, the term "affiliate" means any person or entity that, directly or indirectly: controls the Disclosing Party, is controlled by the Disclosing Party, or is, with the Disclosing Party, under common control of another person or entity. Indicia of control include, without limitation: interlocking management or ownership; identity of interests among family members; shared facilities and equipment; common use of employees; or organization of a business entity following the ineligibility of a business entity to do business with the federal government or a state or local government, including the City, using substantially the same management, ownership, or principals as the ineligible entity.

H.1. The Disclosing Party is not delinquent in the payment of any tax administered by the Illinois Department of Revenue, nor are the Disclosing Party or its affiliates delinquent in paying any fine, fee, tax or other charge owed to the City. This includes, but is not limited to, all water charges, sewer charges, license fees, parking tickets, property taxes or sales taxes.

H.2. If the Disclosing Party is the Applicant, the Disclosing Party and its affiliates will not use, nor permit their subcontractors to use, any facility on the U.S. EPA's List of Violating Facilities in connection with the Matter for the duration of time that such facility remains on the list.

H.3 If the Disclosing Party is the Applicant, the Disclosing Party will obtain from any contractors/subcontractors hired or to be hired in connection with the Matter certifications equal in form and substance to those in H.1. and H.2. above and will not, without the prior written consent of the City, use any such contractor/subcontractor that does not provide such certifications or that the Disclosing Party has reason to believe has not provided or cannot provide truthful certifications.

NOTE: If the Disclosing Party cannot certify as to any of the items in H.1., H.2. or H.3. above, an explanatory statement must be attached to this EDS.

**CERTIFICATION**

Under penalty of perjury, the person signing below: (1) warrants that he/she is authorized to execute this EDS on behalf of the Disclosing Party, and (2) warrants that all certifications and statements contained in this EDS are true, accurate and complete as of the date furnished to the City.

1975 Judd Malkin Life Insurance Trust  
\_\_\_\_\_  
(Print or type name of Disclosing Party)

Date: \_\_\_\_\_

By:

\_\_\_\_\_  
(sign here)

\_\_\_\_\_  
(Print or type name of person signing)

\_\_\_\_\_  
(Print or type title of person signing)

Signed and sworn to before me on (date) \_\_\_\_\_, by \_\_\_\_\_,  
at \_\_\_\_\_ County, \_\_\_\_\_ (state).

\_\_\_\_\_  
Notary Public.

Commission expires:\_\_\_\_\_.

**CITY OF CHICAGO  
ECONOMIC DISCLOSURE STATEMENT  
AND AFFIDAVIT**

**SECTION I -- GENERAL INFORMATION**

A. Legal name of Disclosing Party submitting this EDS. Include d/b/a/ if applicable:

ANDREW BLUHM

**Check ONE of the following three boxes:**

Indicate whether Disclosing Party submitting this EDS is:

1.  the Applicant

OR

2.  a legal entity holding a direct or indirect interest in the Applicant. State the legal name of the Applicant in which Disclosing Party holds an interest: JMB Realty Corporation

OR

3.  a specified legal entity with a right of control (see Section II.B.1.b.) State the legal name of the entity in which Disclosing Party holds a right of control: \_\_\_\_\_

B. Business address of Disclosing Party:

900 N. Michigan ste 1400

Chicago, IL 60611

C. Telephone: 312-915-2324

Fax: \_\_\_\_\_

Email: harris@jmb.com

D. Name of contact person: Joe Harris

E. Federal Employer Identification No. (if you have one): N/A

F. Brief description of contract, transaction or other undertaking (referred to below as the "Matter") to which this EDS pertains. (Include project number and location of property, if applicable):

Lakefront Protection application for 937 N. Rush Street, demo of existing and new construction of 2-story retail bldg

G. Which City agency or department is requesting this EDS? Plan Commission

If the Matter is a contract being handled by the City's Department of Procurement Services, please complete the following:

Specification # N/A and Contract # N/A

**SECTION II -- DISCLOSURE OF OWNERSHIP INTERESTS**

**A. NATURE OF DISCLOSING PARTY**

1. Indicate the nature of the Disclosing Party:

- |   |  |
|---|--|
| <input checked="" type="checkbox"/> Person                        | <input type="checkbox"/> Limited liability company*      |
| <input type="checkbox"/> Publicly registered business corporation | <input type="checkbox"/> Limited liability partnership*  |
| <input type="checkbox"/> Privately held business corporation      | <input type="checkbox"/> Joint venture*                  |
| <input type="checkbox"/> Sole proprietorship                      | <input type="checkbox"/> Not-for-profit corporation      |
| <input type="checkbox"/> General partnership*                     | (Is the not-for-profit corporation also a 501(c)(3))?    |
| <input type="checkbox"/> Limited partnership*                     | <input type="checkbox"/> Yes <input type="checkbox"/> No |
| <input type="checkbox"/> Trust                                    | <input type="checkbox"/> Other (please specify)          |
- 

\* Note B.1.b below.

2. For legal entities, the state (or foreign country) of incorporation or organization, if applicable:

---

3. For legal entities not organized in the State of Illinois: Has the organization registered to do business in the State of Illinois as a foreign entity?

- Yes  No  N/A

**B. IF THE DISCLOSING PARTY IS A LEGAL ENTITY:**

1.a. List below the full names and titles of all executive officers and all directors of the entity. For not-for-profit corporations, also list below all members, if any, which are legal entities. If there are no such members, write "no members." For trusts, estates or other similar entities, list below the legal titleholder(s).

Name	Title
_____	_____
_____	_____
_____	_____
_____	_____

1.b. If you checked "General partnership," "Limited partnership," "Limited liability company," "Limited liability partnership" or "Joint venture" in response to Item A.1. above (Nature of Disclosing Party), list below the name and title of each general partner, managing member, manager or

any other person or entity that controls the day-to-day management of the Disclosing Party. **NOTE:** Each legal entity listed below must submit an EDS on its own behalf.

Name	Title
_____	_____
_____	_____
_____	_____

2. Please provide the following information concerning each person or entity having a direct or indirect beneficial interest (including ownership) in excess of 7.5% of the Disclosing Party. Examples of such an interest include shares in a corporation, partnership interest in a partnership or joint venture, interest of a member or manager in a limited liability company, or interest of a beneficiary of a trust, estate or other similar entity. If none, state "None." **NOTE:** Pursuant to Section 2-154-030 of the Municipal Code of Chicago ("Municipal Code"), the City may require any such additional information from any applicant which is reasonably intended to achieve full disclosure.

Name	Business Address	Percentage Interest in the Disclosing Party
ANDREW BLUHM		100%
_____	_____	_____
_____	_____	_____

**SECTION III -- BUSINESS RELATIONSHIPS WITH CITY ELECTED OFFICIALS**

Has the Disclosing Party had a "business relationship," as defined in Chapter 2-156 of the Municipal Code, with any City elected official in the 12 months before the date this EDS is signed?

Yes                       No

If yes, please identify below the name(s) of such City elected official(s) and describe such relationship(s):

N/A

**SECTION IV -- DISCLOSURE OF SUBCONTRACTORS AND OTHER RETAINED PARTIES**

The Disclosing Party must disclose the name and business address of each subcontractor, attorney, lobbyist, accountant, consultant and any other person or entity whom the Disclosing Party has retained or expects to retain in connection with the Matter, as well as the nature of the relationship, and the total



amount of the fees paid or estimated to be paid. The Disclosing Party is not required to disclose employees who are paid solely through the Disclosing Party's regular payroll.

“Lobbyist” means any person or entity who undertakes to influence any legislative or administrative action on behalf of any person or entity other than: (1) a not-for-profit entity, on an unpaid basis, or (2) himself. “Lobbyist” also means any person or entity any part of whose duties as an employee of another includes undertaking to influence any legislative or administrative action.

If the Disclosing Party is uncertain whether a disclosure is required under this Section, the Disclosing Party must either ask the City whether disclosure is required or make the disclosure.

Name (indicate whether retained or anticipated to be retained)	Business Address	Relationship to Disclosing Party (subcontractor, attorney, lobbyist, etc.)	Fees (indicate whether paid or estimated)
THOMAS J. MURPHY	111 W. WASHINGTON ste 1520 Chicago, IL 60602	attorney	\$10,000 paid

(Add sheets if necessary)

Check here if the Disclosing party has not retained, nor expects to retain, any such persons or entities.

## SECTION V -- CERTIFICATIONS

### A. COURT-ORDERED CHILD SUPPORT COMPLIANCE

Under Municipal Code Section 2-92-415, substantial owners of business entities that contract with the City must remain in compliance with their child support obligations throughout the term of the contract.

Has any person who directly or indirectly owns 10% or more of the Disclosing Party been declared in arrearage on any child support obligations by any Illinois court of competent jurisdiction?

Yes       No       No person owns 10% or more of the Disclosing Party.

If “Yes,” has the person entered into a court-approved agreement for payment of all support owed and is the person in compliance with that agreement?

Yes       No

## B. FURTHER CERTIFICATIONS

1. The Disclosing Party and, if the Disclosing Party is a legal entity, all of those persons or entities identified in Section II.B.1. of this EDS:

- a. are not presently debarred, suspended, proposed for debarment, declared ineligible or voluntarily excluded from any transactions by any federal, state or local unit of government;
- b. have not, within a five-year period preceding the date of this EDS, been convicted of a criminal offense, adjudged guilty, or had a civil judgment rendered against them in connection with: obtaining, attempting to obtain, or performing a public (federal, state or local) transaction or contract under a public transaction; a violation of federal or state antitrust statutes; fraud; embezzlement; theft; forgery; bribery; falsification or destruction of records; making false statements; or receiving stolen property;
- c. are not presently indicted for or otherwise criminally or civilly charged by a governmental entity (federal, state or local) with commission of any of the offenses enumerated in clause B.1.b. of this Section V;
- d. have not, within a five-year period preceding the date of this EDS, had one or more public transactions (federal, state or local) terminated for cause or default; and
- e. have not, within a five-year period preceding the date of this EDS, been convicted, adjudged guilty, or found liable in a civil proceeding, or in any criminal or civil action, including actions concerning environmental violations, instituted by the City or by the federal government, any state, or any other unit of local government.

2. The certifications in subparts 2, 3 and 4 concern:

- the Disclosing Party;
- any “Applicable Party” (meaning any party participating in the performance of the Matter, including but not limited to any persons or legal entities disclosed under Section IV, “Disclosure of Subcontractors and Other Retained Parties”);
- any "Affiliated Entity" (meaning a person or entity that, directly or indirectly: controls the Disclosing Party, is controlled by the Disclosing Party, or is, with the Disclosing Party, under common control of another person or entity. Indicia of control include, without limitation: interlocking management or ownership; identity of interests among family members, shared facilities and equipment; common use of employees; or organization of a business entity following the ineligibility of a business entity to do business with federal or state or local government, including the City, using substantially the same management, ownership, or principals as the ineligible entity); with respect to Applicable Parties, the term Affiliated Entity means a person or entity that directly or indirectly controls the Applicable Party, is controlled by it, or, with the Applicable Party, is under common control of another person or entity;

- any responsible official of the Disclosing Party, any Applicable Party or any Affiliated Entity or any other official, agent or employee of the Disclosing Party, any Applicable Party or any Affiliated Entity, acting pursuant to the direction or authorization of a responsible official of the Disclosing Party, any Applicable Party or any Affiliated Entity (collectively "Agents").

Neither the Disclosing Party, nor any Applicable Party, nor any Affiliated Entity of either the Disclosing Party or any Applicable Party nor any Agents have, during the five years before the date this EDS is signed, or, with respect to an Applicable Party, an Affiliated Entity, or an Affiliated Entity of an Applicable Party during the five years before the date of such Applicable Party's or Affiliated Entity's contract or engagement in connection with the Matter:

- a. bribed or attempted to bribe, or been convicted or adjudged guilty of bribery or attempting to bribe, a public officer or employee of the City, the State of Illinois, or any agency of the federal government or of any state or local government in the United States of America, in that officer's or employee's official capacity;
- b. agreed or colluded with other bidders or prospective bidders, or been a party to any such agreement, or been convicted or adjudged guilty of agreement or collusion among bidders or prospective bidders, in restraint of freedom of competition by agreement to bid a fixed price or otherwise; or
- c. made an admission of such conduct described in a. or b. above that is a matter of record, but have not been prosecuted for such conduct; or
- d. violated the provisions of Municipal Code Section 2-92-610 (Living Wage Ordinance).

3. Neither the Disclosing Party, Affiliated Entity or Applicable Party, or any of their employees, officials, agents or partners, is barred from contracting with any unit of state or local government as a result of engaging in or being convicted of (1) bid-rigging in violation of 720 ILCS 5/33E-3; (2) bid-rotating in violation of 720 ILCS 5/33E-4; or (3) any similar offense of any state or of the United States of America that contains the same elements as the offense of bid-rigging or bid-rotating.

4. Neither the Disclosing Party nor any Affiliated Entity is listed on any of the following lists maintained by the Office of Foreign Assets Control of the U.S. Department of the Treasury or the Bureau of Industry and Security of the U.S. Department of Commerce or their successors: the Specially Designated Nationals List, the Denied Persons List, the Unverified List, the Entity List and the Debarred List.

5. The Disclosing Party understands and shall comply with (1) the applicable requirements of the Governmental Ethics Ordinance of the City, Title 2, Chapter 2-156 of the Municipal Code; and (2) all the applicable provisions of Chapter 2-56 of the Municipal Code (Office of the Inspector General).

6. If the Disclosing Party is unable to certify to any of the above statements in this Part B (Further Certifications), the Disclosing Party must explain below:

---

N/A

---

---

---

If the letters "NA," the word "None," or no response appears on the lines above, it will be conclusively presumed that the Disclosing Party certified to the above statements.

### C. CERTIFICATION OF STATUS AS FINANCIAL INSTITUTION

For purposes of this Part C, under Municipal Code Section 2-32-455(b), the term "financial institution" means a bank, savings and loan association, thrift, credit union, mortgage banker, mortgage broker, trust company, savings bank, investment bank, securities broker, municipal securities broker, securities dealer, municipal securities dealer, securities underwriter, municipal securities underwriter, investment trust, venture capital company, bank holding company, financial services holding company, or any licensee under the Consumer Installment Loan Act, the Sales Finance Agency Act, or the Residential Mortgage Licensing Act. However, "financial institution" specifically shall not include any entity whose predominant business is the providing of tax deferred, defined contribution, pension plans to public employees in accordance with Sections 403(b) and 457 of the Internal Revenue Code. (Additional definitions may be found in Municipal Code Section 2-32-455(b).)

#### 1. CERTIFICATION

The Disclosing Party certifies that the Disclosing Party (check one)

is  is not

a "financial institution" as defined in Section 2-32-455(b) of the Municipal Code.

2. If the Disclosing Party IS a financial institution, then the Disclosing Party pledges:

"We are not and will not become a predatory lender as defined in Chapter 2-32 of the Municipal Code. We further pledge that none of our affiliates is, and none of them will become, a predatory lender as defined in Chapter 2-32 of the Municipal Code. We understand that becoming a predatory lender or becoming an affiliate of a predatory lender may result in the loss of the privilege of doing business with the City."

If the Disclosing Party is unable to make this pledge because it or any of its affiliates (as defined in Section 2-32-455(b) of the Municipal Code) is a predatory lender within the meaning of Chapter

2-32 of the Municipal Code, explain here (attach additional pages if necessary):

---

N/A

---

If the letters "NA," the word "None," or no response appears on the lines above, it will be conclusively presumed that the Disclosing Party certified to the above statements.

**D. CERTIFICATION REGARDING INTEREST IN CITY BUSINESS**

Any words or terms that are defined in Chapter 2-156 of the Municipal Code have the same meanings when used in this Part D.

1. In accordance with Section 2-156-110 of the Municipal Code: Does any official or employee of the City have a financial interest in his or her own name or in the name of any other person or entity in the Matter?

Yes                       No

NOTE: If you checked "Yes" to Item D.1., proceed to Items D.2. and D.3. If you checked "No" to Item D.1., proceed to Part E.

2. Unless sold pursuant to a process of competitive bidding, or otherwise permitted, no City elected official or employee shall have a financial interest in his or her own name or in the name of any other person or entity in the purchase of any property that (i) belongs to the City, or (ii) is sold for taxes or assessments, or (iii) is sold by virtue of legal process at the suit of the City (collectively, "City Property Sale"). Compensation for property taken pursuant to the City's eminent domain power does not constitute a financial interest within the meaning of this Part D.

Does the Matter involve a City Property Sale?

Yes                       No

3. If you checked "Yes" to Item D.1., provide the names and business addresses of the City officials or employees having such interest and identify the nature of such interest:

Name	Business Address	Nature of Interest
------	------------------	--------------------

---

N/A

---

4. The Disclosing Party further certifies that no prohibited financial interest in the Matter will be acquired by any City official or employee.

E. CERTIFICATION REGARDING SLAVERY ERA BUSINESS

The Disclosing Party has searched any and all records of the Disclosing Party and any and all predecessor entities for records of investments or profits from slavery, the slave industry, or slaveholder insurance policies from the slavery era (including insurance policies issued to slaveholders that provided coverage for damage to or injury or death of their slaves) and has disclosed in this EDS any and all such records to the City. In addition, the Disclosing Party must disclose the names of any and all slaves or slaveholders described in those records. Failure to comply with these disclosure requirements may make the Matter to which this EDS pertains voidable by the City.

Please check either 1. or 2. below. If the Disclosing Party checks 2., the Disclosing Party must disclose below or in an attachment to this EDS all requisite information as set forth in that paragraph 2.

X  1. The Disclosing Party verifies that (a) the Disclosing Party has searched any and all records of the Disclosing Party and any and all predecessor entities for records of investments or profits from slavery, the slave industry, or slaveholder insurance policies, and (b) the Disclosing Party has found no records of investments or profits from slavery, the slave industry, or slaveholder insurance policies and no records of names of any slaves or slaveholders.

2. The Disclosing Party verifies that, as a result of conducting the search in step 1(a) above, the Disclosing Party has found records relating to investments or profits from slavery, the slave industry, or slaveholder insurance policies and/or the names of any slaves or slaveholders. The Disclosing Party verifies that the following constitutes full disclosure of all such records:

N/A

**SECTION VI -- CERTIFICATIONS FOR FEDERALLY-FUNDED MATTERS**

**NOTE:** If the Matter is federally funded, complete this Section VI. If the Matter is not federally funded, proceed to Section VII.

A. CERTIFICATION REGARDING LOBBYING

1. List below the names of all persons or entities registered under the federal Lobbying Disclosure Act of 1995 who have made lobbying contacts on behalf of the Disclosing Party with respect to the Matter: (Begin list here, add sheets as necessary):

N/A

(If no explanation appears or begins on the lines above, or if the letters "NA" or if the word "None" appear, it will be conclusively presumed that the Disclosing Party means that NO persons or entities registered under the Lobbying Disclosure Act of 1995 have made lobbying contacts on behalf of the Disclosing Party with respect to the Matter.)

2. The Disclosing Party has not spent and will not expend any federally appropriated funds to pay any person or entity listed in Paragraph A.1. above for his or her lobbying activities or to pay any person or entity to influence or attempt to influence an officer or employee of any agency, as defined by applicable federal law, a member of Congress, an officer or employee of Congress, or an employee of a member of Congress, in connection with the award of any federally funded contract, making any federally funded grant or loan, entering into any cooperative agreement, or to extend, continue, renew, amend, or modify any federally funded contract, grant, loan, or cooperative agreement.

3. The Disclosing Party will submit an updated certification at the end of each calendar quarter in which there occurs any event that materially affects the accuracy of the statements and information set forth in paragraphs A.1. and A.2. above.

If the Matter is federally funded and any funds other than federally appropriated funds have been or will be paid to any person or entity for influencing or attempting to influence an officer or employee of any agency (as defined by applicable federal law), a member of Congress, an officer or employee of Congress, or an employee of a member of Congress in connection with the Matter, the Disclosing Party must complete and submit Standard Form-LLL, "Disclosure Form to Report Lobbying," in accordance with its instructions. The form may be obtained online from the federal Office of Management and Budget (OMB) web site at <http://www.whitehouse.gov/omb/grants/sflllin.pdf>, linked on the page [http://www.whitehouse.gov/omb/grants/grants\\_forms.html](http://www.whitehouse.gov/omb/grants/grants_forms.html).

4. The Disclosing Party certifies that either: (i) it is not an organization described in section 501(c)(4) of the Internal Revenue Code of 1986; or (ii) it is an organization described in section 501(c)(4) of the Internal Revenue Code of 1986 but has not engaged and will not engage in "Lobbying Activities".

5. If the Disclosing Party is the Applicant, the Disclosing Party must obtain certifications equal in form and substance to paragraphs A.1. through A.4. above from all subcontractors before it awards any subcontract and the Disclosing Party must maintain all such subcontractors' certifications for the duration of the Matter and must make such certifications promptly available to the City upon request.

## B. CERTIFICATION REGARDING EQUAL EMPLOYMENT OPPORTUNITY

If the Matter is federally funded, federal regulations require the Applicant and all proposed subcontractors to submit the following information with their bids or in writing at the outset of negotiations.

**THIS MATTER IS NOT FEDERALLY FUNDED**

Is the Disclosing Party the Applicant?

Yes

No

If “Yes,” answer the three questions below:

1. Have you developed and do you have on file affirmative action programs pursuant to applicable federal regulations? (See 41 CFR Part 60-2.)

Yes

No

2. Have you filed with the Joint Reporting Committee, the Director of the Office of Federal Contract Compliance Programs, or the Equal Employment Opportunity Commission all reports due under the applicable filing requirements?

Yes

No

3. Have you participated in any previous contracts or subcontracts subject to the equal opportunity clause?

Yes

No

If you checked “No” to question 1. or 2. above, please provide an explanation:

---

N/A

---

**SECTION VII -- ACKNOWLEDGMENTS, CONTRACT INCORPORATION, COMPLIANCE, PENALTIES, DISCLOSURE**

The Disclosing Party understands and agrees that:

A. By completing and filing this EDS, the Disclosing Party acknowledges and agrees, on behalf of itself and the persons or entities named in this EDS, that the City may investigate the creditworthiness of some or all of the persons or entities named in this EDS.

B. The certifications, disclosures, and acknowledgments contained in this EDS will become part of any contract or other agreement between the Applicant and the City in connection with the Matter, whether procurement, City assistance, or other City action, and are material inducements to the City's execution of any contract or taking other action with respect to the Matter. The Disclosing Party understands that it must comply with all statutes, ordinances, and regulations on which this EDS is based.

C. The City's Governmental Ethics and Campaign Financing Ordinances, Chapters 2-156 and 2-164 of the Municipal Code, impose certain duties and obligations on persons or entities seeking City contracts, work, business, or transactions. The full text of these ordinances and a training program is available on line at [www.cityofchicago.org/Ethics](http://www.cityofchicago.org/Ethics), and may also be obtained from the City's Board of Ethics, 740 N. Sedgwick St., Suite 500, Chicago, IL 60610, (312) 744-9660. The Disclosing Party must comply fully with the applicable ordinances.



D. If the City determines that any information provided in this EDS is false, incomplete or inaccurate, any contract or other agreement in connection with which it is submitted may be rescinded or be void or voidable, and the City may pursue any remedies under the contract or agreement (if not rescinded, void or voidable), at law, or in equity, including terminating the Disclosing Party's participation in the Matter and/or declining to allow the Disclosing Party to participate in other transactions with the City. Remedies at law for a false statement of material fact may include incarceration and an award to the City of treble damages.

E. It is the City's policy to make this document available to the public on its Internet site and/or upon request. Some or all of the information provided on this EDS and any attachments to this EDS may be made available to the public on the Internet, in response to a Freedom of Information Act request, or otherwise. By completing and signing this EDS, the Disclosing Party waives and releases any possible rights or claims which it may have against the City in connection with the public release of information contained in this EDS and also authorizes the City to verify the accuracy of any information submitted in this EDS.

F. The information provided in this EDS must be kept current. In the event of changes, the Disclosing Party must supplement this EDS up to the time the City takes action on the Matter. If the Matter is a contract being handled by the City's Department of Procurement Services, the Disclosing Party must update this EDS as the contract requires.

The Disclosing Party represents and warrants that:

G. The Disclosing Party has not withheld or reserved any disclosures as to economic interests in the Disclosing Party, or as to the Matter, or any information, data or plan as to the intended use or purpose for which the Applicant seeks City Council or other City agency action.

For purposes of the certifications in H.1. and H.2. below, the term "affiliate" means any person or entity that, directly or indirectly: controls the Disclosing Party, is controlled by the Disclosing Party, or is, with the Disclosing Party, under common control of another person or entity. Indicia of control include, without limitation: interlocking management or ownership; identity of interests among family members; shared facilities and equipment; common use of employees; or organization of a business entity following the ineligibility of a business entity to do business with the federal government or a state or local government, including the City, using substantially the same management, ownership, or principals as the ineligible entity.

H.1. The Disclosing Party is not delinquent in the payment of any tax administered by the Illinois Department of Revenue, nor are the Disclosing Party or its affiliates delinquent in paying any fine, fee, tax or other charge owed to the City. This includes, but is not limited to, all water charges, sewer charges, license fees, parking tickets, property taxes or sales taxes.

H.2. If the Disclosing Party is the Applicant, the Disclosing Party and its affiliates will not use, nor permit their subcontractors to use, any facility on the U.S. EPA's List of Violating Facilities in connection with the Matter for the duration of time that such facility remains on the list.

H.3 If the Disclosing Party is the Applicant, the Disclosing Party will obtain from any contractors/subcontractors hired or to be hired in connection with the Matter certifications equal in form and substance to those in H.1. and H.2. above and will not, without the prior written consent of the City, use any such contractor/subcontractor that does not provide such certifications or that the Disclosing Party has reason to believe has not provided or cannot provide truthful certifications.

NOTE: If the Disclosing Party cannot certify as to any of the items in H.1., H.2. or H.3. above, an explanatory statement must be attached to this EDS.

**CERTIFICATION**

Under penalty of perjury, the person signing below: (1) warrants that he/she is authorized to execute this EDS on behalf of the Disclosing Party, and (2) warrants that all certifications and statements contained in this EDS are true, accurate and complete as of the date furnished to the City.

ANDREW BLUHM

Date: \_\_\_\_\_

\_\_\_\_\_  
(Print or type name of Disclosing Party)

By:

\_\_\_\_\_  
(sign here)

ANDREW BLUHM

\_\_\_\_\_  
(Print or type name of person signing)

INDIVIDUAL (TRUSTEE, NEIL BLUHM FAMILY DESCENDANTS  
TRUST U/A/D 6/25/02)

\_\_\_\_\_  
(Print or type title of person signing)

Signed and sworn to before me on (date) \_\_\_\_\_, by \_\_\_\_\_,  
at \_\_\_\_\_ County, \_\_\_\_\_ (state).

\_\_\_\_\_  
Notary Public.

Commission expires:\_\_\_\_\_.

**CITY OF CHICAGO  
ECONOMIC DISCLOSURE STATEMENT  
AND AFFIDAVIT**

**SECTION I -- GENERAL INFORMATION**

A. Legal name of Disclosing Party submitting this EDS. Include d/b/a/ if applicable:

BAM Legacy Trust UAD 12/31/07

**Check ONE of the following three boxes:**

Indicate whether Disclosing Party submitting this EDS is:

1.  the Applicant

OR

2.  a legal entity holding a direct or indirect interest in the Applicant. State the legal name of the Applicant in which Disclosing Party holds an interest: JMB Realty Corporation

OR

3.  a specified legal entity with a right of control (see Section II.B.1.b.) State the legal name of the entity in which Disclosing Party holds a right of control: \_\_\_\_\_

B. Business address of Disclosing Party:

900 N. Michigan ste 1400

Chicago, IL 60611

C. Telephone: 312-915-2324

Fax: \_\_\_\_\_

Email: harris@jmb.com

D. Name of contact person: Joe Harris

E. Federal Employer Identification No. (if you have one): \_\_\_\_\_

F. Brief description of contract, transaction or other undertaking (referred to below as the "Matter") to which this EDS pertains. (Include project number and location of property, if applicable):

Lakefront Protection application for 937 N. Rush Street, demo of existing and new construction of 2-story retail bldg

G. Which City agency or department is requesting this EDS? Plan Commission

If the Matter is a contract being handled by the City's Department of Procurement Services, please complete the following:

Specification # N/A and Contract # N/A

**SECTION II -- DISCLOSURE OF OWNERSHIP INTERESTS**

**A. NATURE OF DISCLOSING PARTY**

1. Indicate the nature of the Disclosing Party:

- |   |  |
|---|--|
| <input type="checkbox"/> Person                                   | <input type="checkbox"/> Limited liability company*      |
| <input type="checkbox"/> Publicly registered business corporation | <input type="checkbox"/> Limited liability partnership*  |
| <input type="checkbox"/> Privately held business corporation      | <input type="checkbox"/> Joint venture*                  |
| <input type="checkbox"/> Sole proprietorship                      | <input type="checkbox"/> Not-for-profit corporation      |
| <input type="checkbox"/> General partnership*                     | (Is the not-for-profit corporation also a 501(c)(3))?    |
| <input type="checkbox"/> Limited partnership*                     | <input type="checkbox"/> Yes <input type="checkbox"/> No |
| <input checked="" type="checkbox"/> Trust                         | <input type="checkbox"/> Other (please specify)          |
- 

\* Note B.1.b below.

2. For legal entities, the state (or foreign country) of incorporation or organization, if applicable:

---

3. For legal entities not organized in the State of Illinois: Has the organization registered to do business in the State of Illinois as a foreign entity?

- Yes  No  N/A

**B. IF THE DISCLOSING PARTY IS A LEGAL ENTITY:**

1.a. List below the full names and titles of all executive officers and all directors of the entity. For not-for-profit corporations, also list below all members, if any, which are legal entities. If there are no such members, write "no members." For trusts, estates or other similar entities, list below the legal titleholder(s).

Name	Title
<hr/>	<hr/>
<hr/>	<hr/>
<hr/>	<hr/>
<hr/>	<hr/>

1.b. If you checked "General partnership," "Limited partnership," "Limited liability company," "Limited liability partnership" or "Joint venture" in response to Item A.1. above (Nature of Disclosing Party), list below the name and title of each general partner, managing member, manager or

any other person or entity that controls the day-to-day management of the Disclosing Party. **NOTE:** Each legal entity listed below must submit an EDS on its own behalf.

Name	Title
_____	_____
_____	_____
_____	_____

2. Please provide the following information concerning each person or entity having a direct or indirect beneficial interest (including ownership) in excess of 7.5% of the Disclosing Party. Examples of such an interest include shares in a corporation, partnership interest in a partnership or joint venture, interest of a member or manager in a limited liability company, or interest of a beneficiary of a trust, estate or other similar entity. If none, state "None." **NOTE:** Pursuant to Section 2-154-030 of the Municipal Code of Chicago ("Municipal Code"), the City may require any such additional information from any applicant which is reasonably intended to achieve full disclosure.

Name	Business Address	Percentage Interest in the Disclosing Party
_____	_____	_____
_____	_____	_____
_____	_____	_____

**SECTION III -- BUSINESS RELATIONSHIPS WITH CITY ELECTED OFFICIALS**

Has the Disclosing Party had a "business relationship," as defined in Chapter 2-156 of the Municipal Code, with any City elected official in the 12 months before the date this EDS is signed?

Yes                       No

If yes, please identify below the name(s) of such City elected official(s) and describe such relationship(s):

N/A

**SECTION IV -- DISCLOSURE OF SUBCONTRACTORS AND OTHER RETAINED PARTIES**

The Disclosing Party must disclose the name and business address of each subcontractor, attorney, lobbyist, accountant, consultant and any other person or entity whom the Disclosing Party has retained or expects to retain in connection with the Matter, as well as the nature of the relationship, and the total

amount of the fees paid or estimated to be paid. The Disclosing Party is not required to disclose employees who are paid solely through the Disclosing Party's regular payroll.

“Lobbyist” means any person or entity who undertakes to influence any legislative or administrative action on behalf of any person or entity other than: (1) a not-for-profit entity, on an unpaid basis, or (2) himself. “Lobbyist” also means any person or entity any part of whose duties as an employee of another includes undertaking to influence any legislative or administrative action.

If the Disclosing Party is uncertain whether a disclosure is required under this Section, the Disclosing Party must either ask the City whether disclosure is required or make the disclosure.

Name (indicate whether retained or anticipated to be retained)	Business Address	Relationship to Disclosing Party (subcontractor, attorney, lobbyist, etc.)	Fees (indicate whether paid or estimated)
THOMAS J. MURPHY	111 W. WASHINGTON ste 1520 Chicago, IL 60602	attorney	\$10,000 paid

(Add sheets if necessary)

Check here if the Disclosing party has not retained, nor expects to retain, any such persons or entities.

## SECTION V -- CERTIFICATIONS

### A. COURT-ORDERED CHILD SUPPORT COMPLIANCE

Under Municipal Code Section 2-92-415, substantial owners of business entities that contract with the City must remain in compliance with their child support obligations throughout the term of the contract.

Has any person who directly or indirectly owns 10% or more of the Disclosing Party been declared in arrearage on any child support obligations by any Illinois court of competent jurisdiction?

Yes       No       No person owns 10% or more of the Disclosing Party.

If “Yes,” has the person entered into a court-approved agreement for payment of all support owed and is the person in compliance with that agreement?

Yes       No

## B. FURTHER CERTIFICATIONS

1. The Disclosing Party and, if the Disclosing Party is a legal entity, all of those persons or entities identified in Section II.B.1. of this EDS:

- a. are not presently debarred, suspended, proposed for debarment, declared ineligible or voluntarily excluded from any transactions by any federal, state or local unit of government;
- b. have not, within a five-year period preceding the date of this EDS, been convicted of a criminal offense, adjudged guilty, or had a civil judgment rendered against them in connection with: obtaining, attempting to obtain, or performing a public (federal, state or local) transaction or contract under a public transaction; a violation of federal or state antitrust statutes; fraud; embezzlement; theft; forgery; bribery; falsification or destruction of records; making false statements; or receiving stolen property;
- c. are not presently indicted for or otherwise criminally or civilly charged by a governmental entity (federal, state or local) with commission of any of the offenses enumerated in clause B.1.b. of this Section V;
- d. have not, within a five-year period preceding the date of this EDS, had one or more public transactions (federal, state or local) terminated for cause or default; and
- e. have not, within a five-year period preceding the date of this EDS, been convicted, adjudged guilty, or found liable in a civil proceeding, or in any criminal or civil action, including actions concerning environmental violations, instituted by the City or by the federal government, any state, or any other unit of local government.

2. The certifications in subparts 2, 3 and 4 concern:

- the Disclosing Party;
- any “Applicable Party” (meaning any party participating in the performance of the Matter, including but not limited to any persons or legal entities disclosed under Section IV, “Disclosure of Subcontractors and Other Retained Parties”);
- any "Affiliated Entity" (meaning a person or entity that, directly or indirectly: controls the Disclosing Party, is controlled by the Disclosing Party, or is, with the Disclosing Party, under common control of another person or entity. Indicia of control include, without limitation: interlocking management or ownership; identity of interests among family members, shared facilities and equipment; common use of employees; or organization of a business entity following the ineligibility of a business entity to do business with federal or state or local government, including the City, using substantially the same management, ownership, or principals as the ineligible entity); with respect to Applicable Parties, the term Affiliated Entity means a person or entity that directly or indirectly controls the Applicable Party, is controlled by it, or, with the Applicable Party, is under common control of another person or entity;

- any responsible official of the Disclosing Party, any Applicable Party or any Affiliated Entity or any other official, agent or employee of the Disclosing Party, any Applicable Party or any Affiliated Entity, acting pursuant to the direction or authorization of a responsible official of the Disclosing Party, any Applicable Party or any Affiliated Entity (collectively "Agents").

Neither the Disclosing Party, nor any Applicable Party, nor any Affiliated Entity of either the Disclosing Party or any Applicable Party nor any Agents have, during the five years before the date this EDS is signed, or, with respect to an Applicable Party, an Affiliated Entity, or an Affiliated Entity of an Applicable Party during the five years before the date of such Applicable Party's or Affiliated Entity's contract or engagement in connection with the Matter:

- a. bribed or attempted to bribe, or been convicted or adjudged guilty of bribery or attempting to bribe, a public officer or employee of the City, the State of Illinois, or any agency of the federal government or of any state or local government in the United States of America, in that officer's or employee's official capacity;
- b. agreed or colluded with other bidders or prospective bidders, or been a party to any such agreement, or been convicted or adjudged guilty of agreement or collusion among bidders or prospective bidders, in restraint of freedom of competition by agreement to bid a fixed price or otherwise; or
- c. made an admission of such conduct described in a. or b. above that is a matter of record, but have not been prosecuted for such conduct; or
- d. violated the provisions of Municipal Code Section 2-92-610 (Living Wage Ordinance).

3. Neither the Disclosing Party, Affiliated Entity or Applicable Party, or any of their employees, officials, agents or partners, is barred from contracting with any unit of state or local government as a result of engaging in or being convicted of (1) bid-rigging in violation of 720 ILCS 5/33E-3; (2) bid-rotating in violation of 720 ILCS 5/33E-4; or (3) any similar offense of any state or of the United States of America that contains the same elements as the offense of bid-rigging or bid-rotating.

4. Neither the Disclosing Party nor any Affiliated Entity is listed on any of the following lists maintained by the Office of Foreign Assets Control of the U.S. Department of the Treasury or the Bureau of Industry and Security of the U.S. Department of Commerce or their successors: the Specially Designated Nationals List, the Denied Persons List, the Unverified List, the Entity List and the Debarred List.

5. The Disclosing Party understands and shall comply with (1) the applicable requirements of the Governmental Ethics Ordinance of the City, Title 2, Chapter 2-156 of the Municipal Code; and (2) all the applicable provisions of Chapter 2-56 of the Municipal Code (Office of the Inspector General).



6. If the Disclosing Party is unable to certify to any of the above statements in this Part B (Further Certifications), the Disclosing Party must explain below:

N/A

If the letters "NA," the word "None," or no response appears on the lines above, it will be conclusively presumed that the Disclosing Party certified to the above statements.

C. CERTIFICATION OF STATUS AS FINANCIAL INSTITUTION

For purposes of this Part C, under Municipal Code Section 2-32-455(b), the term "financial institution" means a bank, savings and loan association, thrift, credit union, mortgage banker, mortgage broker, trust company, savings bank, investment bank, securities broker, municipal securities broker, securities dealer, municipal securities dealer, securities underwriter, municipal securities underwriter, investment trust, venture capital company, bank holding company, financial services holding company, or any licensee under the Consumer Installment Loan Act, the Sales Finance Agency Act, or the Residential Mortgage Licensing Act. However, "financial institution" specifically shall not include any entity whose predominant business is the providing of tax deferred, defined contribution, pension plans to public employees in accordance with Sections 403(b) and 457 of the Internal Revenue Code. (Additional definitions may be found in Municipal Code Section 2-32-455(b).)

1. CERTIFICATION

The Disclosing Party certifies that the Disclosing Party (check one)

is  is not

a "financial institution" as defined in Section 2-32-455(b) of the Municipal Code.

2. If the Disclosing Party IS a financial institution, then the Disclosing Party pledges:

"We are not and will not become a predatory lender as defined in Chapter 2-32 of the Municipal Code. We further pledge that none of our affiliates is, and none of them will become, a predatory lender as defined in Chapter 2-32 of the Municipal Code. We understand that becoming a predatory lender or becoming an affiliate of a predatory lender may result in the loss of the privilege of doing business with the City."

If the Disclosing Party is unable to make this pledge because it or any of its affiliates (as defined in Section 2-32-455(b) of the Municipal Code) is a predatory lender within the meaning of Chapter

2-32 of the Municipal Code, explain here (attach additional pages if necessary):

N/A

If the letters "NA," the word "None," or no response appears on the lines above, it will be conclusively presumed that the Disclosing Party certified to the above statements.

D. CERTIFICATION REGARDING INTEREST IN CITY BUSINESS

Any words or terms that are defined in Chapter 2-156 of the Municipal Code have the same meanings when used in this Part D.

1. In accordance with Section 2-156-110 of the Municipal Code: Does any official or employee of the City have a financial interest in his or her own name or in the name of any other person or entity in the Matter?

Yes  No

NOTE: If you checked "Yes" to Item D.1., proceed to Items D.2. and D.3. If you checked "No" to Item D.1., proceed to Part E.

2. Unless sold pursuant to a process of competitive bidding, or otherwise permitted, no City elected official or employee shall have a financial interest in his or her own name or in the name of any other person or entity in the purchase of any property that (i) belongs to the City, or (ii) is sold for taxes or assessments, or (iii) is sold by virtue of legal process at the suit of the City (collectively, "City Property Sale"). Compensation for property taken pursuant to the City's eminent domain power does not constitute a financial interest within the meaning of this Part D.

Does the Matter involve a City Property Sale?

Yes  No

3. If you checked "Yes" to Item D.1., provide the names and business addresses of the City officials or employees having such interest and identify the nature of such interest:

Name	Business Address	Nature of Interest
------	------------------	--------------------

N/A

4. The Disclosing Party further certifies that no prohibited financial interest in the Matter will be acquired by any City official or employee.

E. CERTIFICATION REGARDING SLAVERY ERA BUSINESS

The Disclosing Party has searched any and all records of the Disclosing Party and any and all predecessor entities for records of investments or profits from slavery, the slave industry, or slaveholder insurance policies from the slavery era (including insurance policies issued to slaveholders that provided coverage for damage to or injury or death of their slaves) and has disclosed in this EDS any and all such records to the City. In addition, the Disclosing Party must disclose the names of any and all slaves or slaveholders described in those records. Failure to comply with these disclosure requirements may make the Matter to which this EDS pertains voidable by the City.

Please check either 1. or 2. below. If the Disclosing Party checks 2., the Disclosing Party must disclose below or in an attachment to this EDS all requisite information as set forth in that paragraph 2.

X  1. The Disclosing Party verifies that (a) the Disclosing Party has searched any and all records of the Disclosing Party and any and all predecessor entities for records of investments or profits from slavery, the slave industry, or slaveholder insurance policies, and (b) the Disclosing Party has found no records of investments or profits from slavery, the slave industry, or slaveholder insurance policies and no records of names of any slaves or slaveholders.

2. The Disclosing Party verifies that, as a result of conducting the search in step 1(a) above, the Disclosing Party has found records relating to investments or profits from slavery, the slave industry, or slaveholder insurance policies and/or the names of any slaves or slaveholders. The Disclosing Party verifies that the following constitutes full disclosure of all such records:

N/A

---

---

---

---

**SECTION VI -- CERTIFICATIONS FOR FEDERALLY-FUNDED MATTERS**

**NOTE:** If the Matter is federally funded, complete this Section VI. If the Matter is not federally funded, proceed to Section VII.

A. CERTIFICATION REGARDING LOBBYING

1. List below the names of all persons or entities registered under the federal Lobbying Disclosure Act of 1995 who have made lobbying contacts on behalf of the Disclosing Party with respect to the Matter: (Begin list here, add sheets as necessary):

N/A

---

---

---

(If no explanation appears or begins on the lines above, or if the letters "NA" or if the word "None" appear, it will be conclusively presumed that the Disclosing Party means that NO persons or entities registered under the Lobbying Disclosure Act of 1995 have made lobbying contacts on behalf of the Disclosing Party with respect to the Matter.)

2. The Disclosing Party has not spent and will not expend any federally appropriated funds to pay any person or entity listed in Paragraph A.1. above for his or her lobbying activities or to pay any person or entity to influence or attempt to influence an officer or employee of any agency, as defined by applicable federal law, a member of Congress, an officer or employee of Congress, or an employee of a member of Congress, in connection with the award of any federally funded contract, making any federally funded grant or loan, entering into any cooperative agreement, or to extend, continue, renew, amend, or modify any federally funded contract, grant, loan, or cooperative agreement.

3. The Disclosing Party will submit an updated certification at the end of each calendar quarter in which there occurs any event that materially affects the accuracy of the statements and information set forth in paragraphs A.1. and A.2. above.

If the Matter is federally funded and any funds other than federally appropriated funds have been or will be paid to any person or entity for influencing or attempting to influence an officer or employee of any agency (as defined by applicable federal law), a member of Congress, an officer or employee of Congress, or an employee of a member of Congress in connection with the Matter, the Disclosing Party must complete and submit Standard Form-LLL, "Disclosure Form to Report Lobbying," in accordance with its instructions. The form may be obtained online from the federal Office of Management and Budget (OMB) web site at <http://www.whitehouse.gov/omb/grants/sflllin.pdf>, linked on the page [http://www.whitehouse.gov/omb/grants/grants\\_forms.html](http://www.whitehouse.gov/omb/grants/grants_forms.html).

4. The Disclosing Party certifies that either: (i) it is not an organization described in section 501(c)(4) of the Internal Revenue Code of 1986; or (ii) it is an organization described in section 501(c)(4) of the Internal Revenue Code of 1986 but has not engaged and will not engage in "Lobbying Activities".

5. If the Disclosing Party is the Applicant, the Disclosing Party must obtain certifications equal in form and substance to paragraphs A.1. through A.4. above from all subcontractors before it awards any subcontract and the Disclosing Party must maintain all such subcontractors' certifications for the duration of the Matter and must make such certifications promptly available to the City upon request.

## B. CERTIFICATION REGARDING EQUAL EMPLOYMENT OPPORTUNITY

If the Matter is federally funded, federal regulations require the Applicant and all proposed subcontractors to submit the following information with their bids or in writing at the outset of negotiations.

**THIS MATTER IS NOT FEDERALLY FUNDED**

Is the Disclosing Party the Applicant?

Yes

No

If “Yes,” answer the three questions below:

1. Have you developed and do you have on file affirmative action programs pursuant to applicable federal regulations? (See 41 CFR Part 60-2.)

Yes

No

2. Have you filed with the Joint Reporting Committee, the Director of the Office of Federal Contract Compliance Programs, or the Equal Employment Opportunity Commission all reports due under the applicable filing requirements?

Yes

No

3. Have you participated in any previous contracts or subcontracts subject to the equal opportunity clause?

Yes

No

If you checked “No” to question 1. or 2. above, please provide an explanation:

---

N/A

---

**SECTION VII -- ACKNOWLEDGMENTS, CONTRACT INCORPORATION, COMPLIANCE, PENALTIES, DISCLOSURE**

The Disclosing Party understands and agrees that:

A. By completing and filing this EDS, the Disclosing Party acknowledges and agrees, on behalf of itself and the persons or entities named in this EDS, that the City may investigate the creditworthiness of some or all of the persons or entities named in this EDS.

B. The certifications, disclosures, and acknowledgments contained in this EDS will become part of any contract or other agreement between the Applicant and the City in connection with the Matter, whether procurement, City assistance, or other City action, and are material inducements to the City's execution of any contract or taking other action with respect to the Matter. The Disclosing Party understands that it must comply with all statutes, ordinances, and regulations on which this EDS is based.

C. The City's Governmental Ethics and Campaign Financing Ordinances, Chapters 2-156 and 2-164 of the Municipal Code, impose certain duties and obligations on persons or entities seeking City contracts, work, business, or transactions. The full text of these ordinances and a training program is available on line at [www.cityofchicago.org/Ethics](http://www.cityofchicago.org/Ethics), and may also be obtained from the City's Board of Ethics, 740 N. Sedgwick St., Suite 500, Chicago, IL 60610, (312) 744-9660. The Disclosing Party must comply fully with the applicable ordinances.

D. If the City determines that any information provided in this EDS is false, incomplete or inaccurate, any contract or other agreement in connection with which it is submitted may be rescinded or be void or voidable, and the City may pursue any remedies under the contract or agreement (if not rescinded, void or voidable), at law, or in equity, including terminating the Disclosing Party's participation in the Matter and/or declining to allow the Disclosing Party to participate in other transactions with the City. Remedies at law for a false statement of material fact may include incarceration and an award to the City of treble damages.

E. It is the City's policy to make this document available to the public on its Internet site and/or upon request. Some or all of the information provided on this EDS and any attachments to this EDS may be made available to the public on the Internet, in response to a Freedom of Information Act request, or otherwise. By completing and signing this EDS, the Disclosing Party waives and releases any possible rights or claims which it may have against the City in connection with the public release of information contained in this EDS and also authorizes the City to verify the accuracy of any information submitted in this EDS.

F. The information provided in this EDS must be kept current. In the event of changes, the Disclosing Party must supplement this EDS up to the time the City takes action on the Matter. If the Matter is a contract being handled by the City's Department of Procurement Services, the Disclosing Party must update this EDS as the contract requires.

The Disclosing Party represents and warrants that:

G. The Disclosing Party has not withheld or reserved any disclosures as to economic interests in the Disclosing Party, or as to the Matter, or any information, data or plan as to the intended use or purpose for which the Applicant seeks City Council or other City agency action.

For purposes of the certifications in H.1. and H.2. below, the term "affiliate" means any person or entity that, directly or indirectly: controls the Disclosing Party, is controlled by the Disclosing Party, or is, with the Disclosing Party, under common control of another person or entity. Indicia of control include, without limitation: interlocking management or ownership; identity of interests among family members; shared facilities and equipment; common use of employees; or organization of a business entity following the ineligibility of a business entity to do business with the federal government or a state or local government, including the City, using substantially the same management, ownership, or principals as the ineligible entity.

H.1. The Disclosing Party is not delinquent in the payment of any tax administered by the Illinois Department of Revenue, nor are the Disclosing Party or its affiliates delinquent in paying any fine, fee, tax or other charge owed to the City. This includes, but is not limited to, all water charges, sewer charges, license fees, parking tickets, property taxes or sales taxes.

H.2. If the Disclosing Party is the Applicant, the Disclosing Party and its affiliates will not use, nor permit their subcontractors to use, any facility on the U.S. EPA's List of Violating Facilities in connection with the Matter for the duration of time that such facility remains on the list.

H.3 If the Disclosing Party is the Applicant, the Disclosing Party will obtain from any contractors/subcontractors hired or to be hired in connection with the Matter certifications equal in form and substance to those in H.1. and H.2. above and will not, without the prior written consent of the City, use any such contractor/subcontractor that does not provide such certifications or that the Disclosing Party has reason to believe has not provided or cannot provide truthful certifications.

NOTE: If the Disclosing Party cannot certify as to any of the items in H.1., H.2. or H.3. above, an explanatory statement must be attached to this EDS.

**CERTIFICATION**

Under penalty of perjury, the person signing below: (1) warrants that he/she is authorized to execute this EDS on behalf of the Disclosing Party, and (2) warrants that all certifications and statements contained in this EDS are true, accurate and complete as of the date furnished to the City.

BAM Legacy Trust UAD 12/31/07  
(Print or type name of Disclosing Party)

Date: \_\_\_\_\_

By:

\_\_\_\_\_  
(sign here)

\_\_\_\_\_  
(Print or type name of person signing)

\_\_\_\_\_  
(Print or type title of person signing)

Signed and sworn to before me on (date) \_\_\_\_\_, by \_\_\_\_\_,  
at \_\_\_\_\_ County, \_\_\_\_\_ (state).

\_\_\_\_\_  
Notary Public.

Commission expires:\_\_\_\_\_.

**CITY OF CHICAGO  
ECONOMIC DISCLOSURE STATEMENT  
AND AFFIDAVIT**

**SECTION I -- GENERAL INFORMATION**

A. Legal name of Disclosing Party submitting this EDS. Include d/b/a/ if applicable:

JMB REALTY CORPORATION

**Check ONE of the following three boxes:**

Indicate whether Disclosing Party submitting this EDS is:

1.  the Applicant  
OR

2.  a legal entity holding a direct or indirect interest in the Applicant. State the legal name of the Applicant in which Disclosing Party holds an interest: Rush Walton LLC  
OR

3.  a specified legal entity with a right of control (see Section II.B.1.b.) State the legal name of the entity in which Disclosing Party holds a right of control: \_\_\_\_\_

B. Business address of Disclosing Party:

900 N. Michigan ste 1400

Chicago, IL 60611

C. Telephone: 312-915-2324

Fax: \_\_\_\_\_

Email: harris@jmb.com

D. Name of contact person: Joe Harris

E. Federal Employer Identification No. (if you have one): 36-2707213

F. Brief description of contract, transaction or other undertaking (referred to below as the "Matter") to which this EDS pertains. (Include project number and location of property, if applicable):

Lakefront Protection application for 937 N. Rush Street, demo of existing and new construction of 2-story retail bldg

G. Which City agency or department is requesting this EDS? Plan Commission

If the Matter is a contract being handled by the City's Department of Procurement Services, please complete the following:

Specification # N/A and Contract # N/A



**SECTION II -- DISCLOSURE OF OWNERSHIP INTERESTS**

**A. NATURE OF DISCLOSING PARTY**

1. Indicate the nature of the Disclosing Party:

- Person
- Publicly registered business corporation
- Privately held business corporation
- Sole proprietorship
- General partnership\*
- Limited partnership\*
- Trust
- Limited liability company\*
- Limited liability partnership\*
- Joint venture\*
- Not-for-profit corporation  
(Is the not-for-profit corporation also a 501(c)(3))?  
 Yes  No
- Other (please specify)

\* Note B.1.b below.

2. For legal entities, the state (or foreign country) of incorporation or organization, if applicable:

DELAWARE

3. For legal entities not organized in the State of Illinois: Has the organization registered to do business in the State of Illinois as a foreign entity?

- Yes  No  N/A

**B. IF THE DISCLOSING PARTY IS A LEGAL ENTITY:**

1.a. List below the full names and titles of all executive officers and all directors of the entity. For not-for-profit corporations, also list below all members, if any, which are legal entities. If there are no such members, write "no members." For trusts, estates or other similar entities, list below the legal titleholder(s).

Name	Title
NEIL BLUHM	PRESIDENT
LORENZO BRACY	SECRETARY

1.b. If you checked "General partnership," "Limited partnership," "Limited liability company," "Limited liability partnership" or "Joint venture" in response to Item A.1. above (Nature of Disclosing Party), list below the name and title of each general partner, managing member, manager or

any other person or entity that controls the day-to-day management of the Disclosing Party. **NOTE:** Each legal entity listed below must submit an EDS on its own behalf.

Name	Title

2. Please provide the following information concerning each person or entity having a direct or indirect beneficial interest (including ownership) in excess of 7.5% of the Disclosing Party. Examples of such an interest include shares in a corporation, partnership interest in a partnership or joint venture, interest of a member or manager in a limited liability company, or interest of a beneficiary of a trust, estate or other similar entity. If none, state "None." **NOTE:** Pursuant to Section 2-154-030 of the Municipal Code of Chicago ("Municipal Code"), the City may require any such additional information from any applicant which is reasonably intended to achieve full disclosure.

Name	Business Address	Percentage Interest in the Disclosing Party
NEIL BLUHM	900 N. MICHIGAN AV.ste 1400 Chicago, IL 60611	
LORENZO BRACY	900 N. MICHIGAN AV. ste 1400 Chicago, IL 60611	

**SECTION III -- BUSINESS RELATIONSHIPS WITH CITY ELECTED OFFICIALS**

Has the Disclosing Party had a "business relationship," as defined in Chapter 2-156 of the Municipal Code, with any City elected official in the 12 months before the date this EDS is signed?

Yes                       No

If yes, please identify below the name(s) of such City elected official(s) and describe such relationship(s):

N/A

**SECTION IV -- DISCLOSURE OF SUBCONTRACTORS AND OTHER RETAINED PARTIES**

The Disclosing Party must disclose the name and business address of each subcontractor, attorney, lobbyist, accountant, consultant and any other person or entity whom the Disclosing Party has retained or expects to retain in connection with the Matter, as well as the nature of the relationship, and the total

amount of the fees paid or estimated to be paid. The Disclosing Party is not required to disclose employees who are paid solely through the Disclosing Party's regular payroll.

“Lobbyist” means any person or entity who undertakes to influence any legislative or administrative action on behalf of any person or entity other than: (1) a not-for-profit entity, on an unpaid basis, or (2) himself. “Lobbyist” also means any person or entity any part of whose duties as an employee of another includes undertaking to influence any legislative or administrative action.

If the Disclosing Party is uncertain whether a disclosure is required under this Section, the Disclosing Party must either ask the City whether disclosure is required or make the disclosure.

Name (indicate whether retained or anticipated to be retained)	Business Address	Relationship to Disclosing Party (subcontractor, attorney, lobbyist, etc.)	Fees (indicate whether paid or estimated)
THOMAS J. MURPHY	111 W. WASHINGTON ste 1520 Chicago, IL 60602	attorney	\$10,000 paid

(Add sheets if necessary)

Check here if the Disclosing party has not retained, nor expects to retain, any such persons or entities.

## SECTION V -- CERTIFICATIONS

### A. COURT-ORDERED CHILD SUPPORT COMPLIANCE

Under Municipal Code Section 2-92-415, substantial owners of business entities that contract with the City must remain in compliance with their child support obligations throughout the term of the contract.

Has any person who directly or indirectly owns 10% or more of the Disclosing Party been declared in arrearage on any child support obligations by any Illinois court of competent jurisdiction?

Yes       No       No person owns 10% or more of the Disclosing Party.

If “Yes,” has the person entered into a court-approved agreement for payment of all support owed and is the person in compliance with that agreement?

Yes       No

## B. FURTHER CERTIFICATIONS

1. The Disclosing Party and, if the Disclosing Party is a legal entity, all of those persons or entities identified in Section II.B.1. of this EDS:

- a. are not presently debarred, suspended, proposed for debarment, declared ineligible or voluntarily excluded from any transactions by any federal, state or local unit of government;
- b. have not, within a five-year period preceding the date of this EDS, been convicted of a criminal offense, adjudged guilty, or had a civil judgment rendered against them in connection with: obtaining, attempting to obtain, or performing a public (federal, state or local) transaction or contract under a public transaction; a violation of federal or state antitrust statutes; fraud; embezzlement; theft; forgery; bribery; falsification or destruction of records; making false statements; or receiving stolen property;
- c. are not presently indicted for or otherwise criminally or civilly charged by a governmental entity (federal, state or local) with commission of any of the offenses enumerated in clause B.1.b. of this Section V;
- d. have not, within a five-year period preceding the date of this EDS, had one or more public transactions (federal, state or local) terminated for cause or default; and
- e. have not, within a five-year period preceding the date of this EDS, been convicted, adjudged guilty, or found liable in a civil proceeding, or in any criminal or civil action, including actions concerning environmental violations, instituted by the City or by the federal government, any state, or any other unit of local government.

2. The certifications in subparts 2, 3 and 4 concern:

- the Disclosing Party;
- any “Applicable Party” (meaning any party participating in the performance of the Matter, including but not limited to any persons or legal entities disclosed under Section IV, “Disclosure of Subcontractors and Other Retained Parties”);
- any "Affiliated Entity" (meaning a person or entity that, directly or indirectly: controls the Disclosing Party, is controlled by the Disclosing Party, or is, with the Disclosing Party, under common control of another person or entity. Indicia of control include, without limitation: interlocking management or ownership; identity of interests among family members, shared facilities and equipment; common use of employees; or organization of a business entity following the ineligibility of a business entity to do business with federal or state or local government, including the City, using substantially the same management, ownership, or principals as the ineligible entity); with respect to Applicable Parties, the term Affiliated Entity means a person or entity that directly or indirectly controls the Applicable Party, is controlled by it, or, with the Applicable Party, is under common control of another person or entity;

- any responsible official of the Disclosing Party, any Applicable Party or any Affiliated Entity or any other official, agent or employee of the Disclosing Party, any Applicable Party or any Affiliated Entity, acting pursuant to the direction or authorization of a responsible official of the Disclosing Party, any Applicable Party or any Affiliated Entity (collectively "Agents").

Neither the Disclosing Party, nor any Applicable Party, nor any Affiliated Entity of either the Disclosing Party or any Applicable Party nor any Agents have, during the five years before the date this EDS is signed, or, with respect to an Applicable Party, an Affiliated Entity, or an Affiliated Entity of an Applicable Party during the five years before the date of such Applicable Party's or Affiliated Entity's contract or engagement in connection with the Matter:

- a. bribed or attempted to bribe, or been convicted or adjudged guilty of bribery or attempting to bribe, a public officer or employee of the City, the State of Illinois, or any agency of the federal government or of any state or local government in the United States of America, in that officer's or employee's official capacity;
- b. agreed or colluded with other bidders or prospective bidders, or been a party to any such agreement, or been convicted or adjudged guilty of agreement or collusion among bidders or prospective bidders, in restraint of freedom of competition by agreement to bid a fixed price or otherwise; or
- c. made an admission of such conduct described in a. or b. above that is a matter of record, but have not been prosecuted for such conduct; or
- d. violated the provisions of Municipal Code Section 2-92-610 (Living Wage Ordinance).

3. Neither the Disclosing Party, Affiliated Entity or Applicable Party, or any of their employees, officials, agents or partners, is barred from contracting with any unit of state or local government as a result of engaging in or being convicted of (1) bid-rigging in violation of 720 ILCS 5/33E-3; (2) bid-rotating in violation of 720 ILCS 5/33E-4; or (3) any similar offense of any state or of the United States of America that contains the same elements as the offense of bid-rigging or bid-rotating.

4. Neither the Disclosing Party nor any Affiliated Entity is listed on any of the following lists maintained by the Office of Foreign Assets Control of the U.S. Department of the Treasury or the Bureau of Industry and Security of the U.S. Department of Commerce or their successors: the Specially Designated Nationals List, the Denied Persons List, the Unverified List, the Entity List and the Debarred List.

5. The Disclosing Party understands and shall comply with (1) the applicable requirements of the Governmental Ethics Ordinance of the City, Title 2, Chapter 2-156 of the Municipal Code; and (2) all the applicable provisions of Chapter 2-56 of the Municipal Code (Office of the Inspector General).

6. If the Disclosing Party is unable to certify to any of the above statements in this Part B (Further Certifications), the Disclosing Party must explain below:

---

N/A

---

---

---

If the letters "NA," the word "None," or no response appears on the lines above, it will be conclusively presumed that the Disclosing Party certified to the above statements.

### C. CERTIFICATION OF STATUS AS FINANCIAL INSTITUTION

For purposes of this Part C, under Municipal Code Section 2-32-455(b), the term "financial institution" means a bank, savings and loan association, thrift, credit union, mortgage banker, mortgage broker, trust company, savings bank, investment bank, securities broker, municipal securities broker, securities dealer, municipal securities dealer, securities underwriter, municipal securities underwriter, investment trust, venture capital company, bank holding company, financial services holding company, or any licensee under the Consumer Installment Loan Act, the Sales Finance Agency Act, or the Residential Mortgage Licensing Act. However, "financial institution" specifically shall not include any entity whose predominant business is the providing of tax deferred, defined contribution, pension plans to public employees in accordance with Sections 403(b) and 457 of the Internal Revenue Code. (Additional definitions may be found in Municipal Code Section 2-32-455(b).)

#### 1. CERTIFICATION

The Disclosing Party certifies that the Disclosing Party (check one)

is  is not

a "financial institution" as defined in Section 2-32-455(b) of the Municipal Code.

2. If the Disclosing Party IS a financial institution, then the Disclosing Party pledges:

"We are not and will not become a predatory lender as defined in Chapter 2-32 of the Municipal Code. We further pledge that none of our affiliates is, and none of them will become, a predatory lender as defined in Chapter 2-32 of the Municipal Code. We understand that becoming a predatory lender or becoming an affiliate of a predatory lender may result in the loss of the privilege of doing business with the City."

If the Disclosing Party is unable to make this pledge because it or any of its affiliates (as defined in Section 2-32-455(b) of the Municipal Code) is a predatory lender within the meaning of Chapter

2-32 of the Municipal Code, explain here (attach additional pages if necessary):

N/A

If the letters "NA," the word "None," or no response appears on the lines above, it will be conclusively presumed that the Disclosing Party certified to the above statements.

D. CERTIFICATION REGARDING INTEREST IN CITY BUSINESS

Any words or terms that are defined in Chapter 2-156 of the Municipal Code have the same meanings when used in this Part D.

1. In accordance with Section 2-156-110 of the Municipal Code: Does any official or employee of the City have a financial interest in his or her own name or in the name of any other person or entity in the Matter?

Yes  No

NOTE: If you checked "Yes" to Item D.1., proceed to Items D.2. and D.3. If you checked "No" to Item D.1., proceed to Part E.

2. Unless sold pursuant to a process of competitive bidding, or otherwise permitted, no City elected official or employee shall have a financial interest in his or her own name or in the name of any other person or entity in the purchase of any property that (i) belongs to the City, or (ii) is sold for taxes or assessments, or (iii) is sold by virtue of legal process at the suit of the City (collectively, "City Property Sale"). Compensation for property taken pursuant to the City's eminent domain power does not constitute a financial interest within the meaning of this Part D.

Does the Matter involve a City Property Sale?

Yes  No

3. If you checked "Yes" to Item D.1., provide the names and business addresses of the City officials or employees having such interest and identify the nature of such interest:

Name	Business Address	Nature of Interest
------	------------------	--------------------

N/A

4. The Disclosing Party further certifies that no prohibited financial interest in the Matter will be acquired by any City official or employee.

E. CERTIFICATION REGARDING SLAVERY ERA BUSINESS

The Disclosing Party has searched any and all records of the Disclosing Party and any and all predecessor entities for records of investments or profits from slavery, the slave industry, or slaveholder insurance policies from the slavery era (including insurance policies issued to slaveholders that provided coverage for damage to or injury or death of their slaves) and has disclosed in this EDS any and all such records to the City. In addition, the Disclosing Party must disclose the names of any and all slaves or slaveholders described in those records. Failure to comply with these disclosure requirements may make the Matter to which this EDS pertains voidable by the City.

Please check either 1. or 2. below. If the Disclosing Party checks 2., the Disclosing Party must disclose below or in an attachment to this EDS all requisite information as set forth in that paragraph 2.

X  1. The Disclosing Party verifies that (a) the Disclosing Party has searched any and all records of the Disclosing Party and any and all predecessor entities for records of investments or profits from slavery, the slave industry, or slaveholder insurance policies, and (b) the Disclosing Party has found no records of investments or profits from slavery, the slave industry, or slaveholder insurance policies and no records of names of any slaves or slaveholders.

2. The Disclosing Party verifies that, as a result of conducting the search in step 1(a) above, the Disclosing Party has found records relating to investments or profits from slavery, the slave industry, or slaveholder insurance policies and/or the names of any slaves or slaveholders. The Disclosing Party verifies that the following constitutes full disclosure of all such records:

N/A

---

---

---

---

**SECTION VI -- CERTIFICATIONS FOR FEDERALLY-FUNDED MATTERS**

**NOTE:** If the Matter is federally funded, complete this Section VI. If the Matter is not federally funded, proceed to Section VII.

A. CERTIFICATION REGARDING LOBBYING

1. List below the names of all persons or entities registered under the federal Lobbying Disclosure Act of 1995 who have made lobbying contacts on behalf of the Disclosing Party with respect to the Matter: (Begin list here, add sheets as necessary):

N/A

---

---

---



(If no explanation appears or begins on the lines above, or if the letters "NA" or if the word "None" appear, it will be conclusively presumed that the Disclosing Party means that NO persons or entities registered under the Lobbying Disclosure Act of 1995 have made lobbying contacts on behalf of the Disclosing Party with respect to the Matter.)

2. The Disclosing Party has not spent and will not expend any federally appropriated funds to pay any person or entity listed in Paragraph A.1. above for his or her lobbying activities or to pay any person or entity to influence or attempt to influence an officer or employee of any agency, as defined by applicable federal law, a member of Congress, an officer or employee of Congress, or an employee of a member of Congress, in connection with the award of any federally funded contract, making any federally funded grant or loan, entering into any cooperative agreement, or to extend, continue, renew, amend, or modify any federally funded contract, grant, loan, or cooperative agreement.

3. The Disclosing Party will submit an updated certification at the end of each calendar quarter in which there occurs any event that materially affects the accuracy of the statements and information set forth in paragraphs A.1. and A.2. above.

If the Matter is federally funded and any funds other than federally appropriated funds have been or will be paid to any person or entity for influencing or attempting to influence an officer or employee of any agency (as defined by applicable federal law), a member of Congress, an officer or employee of Congress, or an employee of a member of Congress in connection with the Matter, the Disclosing Party must complete and submit Standard Form-LLL, "Disclosure Form to Report Lobbying," in accordance with its instructions. The form may be obtained online from the federal Office of Management and Budget (OMB) web site at <http://www.whitehouse.gov/omb/grants/sflllin.pdf>, linked on the page [http://www.whitehouse.gov/omb/grants/grants\\_forms.html](http://www.whitehouse.gov/omb/grants/grants_forms.html).

4. The Disclosing Party certifies that either: (i) it is not an organization described in section 501(c)(4) of the Internal Revenue Code of 1986; or (ii) it is an organization described in section 501(c)(4) of the Internal Revenue Code of 1986 but has not engaged and will not engage in "Lobbying Activities".

5. If the Disclosing Party is the Applicant, the Disclosing Party must obtain certifications equal in form and substance to paragraphs A.1. through A.4. above from all subcontractors before it awards any subcontract and the Disclosing Party must maintain all such subcontractors' certifications for the duration of the Matter and must make such certifications promptly available to the City upon request.

## **B. CERTIFICATION REGARDING EQUAL EMPLOYMENT OPPORTUNITY**

If the Matter is federally funded, federal regulations require the Applicant and all proposed subcontractors to submit the following information with their bids or in writing at the outset of negotiations.

**THIS MATTER IS NOT FEDERALLY FUNDED**

Is the Disclosing Party the Applicant?

Yes

No

If “Yes,” answer the three questions below:

1. Have you developed and do you have on file affirmative action programs pursuant to applicable federal regulations? (See 41 CFR Part 60-2.)

Yes

No

2. Have you filed with the Joint Reporting Committee, the Director of the Office of Federal Contract Compliance Programs, or the Equal Employment Opportunity Commission all reports due under the applicable filing requirements?

Yes

No

3. Have you participated in any previous contracts or subcontracts subject to the equal opportunity clause?

Yes

No

If you checked “No” to question 1. or 2. above, please provide an explanation:

---

N/A

---

**SECTION VII -- ACKNOWLEDGMENTS, CONTRACT INCORPORATION, COMPLIANCE, PENALTIES, DISCLOSURE**

The Disclosing Party understands and agrees that:

A. By completing and filing this EDS, the Disclosing Party acknowledges and agrees, on behalf of itself and the persons or entities named in this EDS, that the City may investigate the creditworthiness of some or all of the persons or entities named in this EDS.

B. The certifications, disclosures, and acknowledgments contained in this EDS will become part of any contract or other agreement between the Applicant and the City in connection with the Matter, whether procurement, City assistance, or other City action, and are material inducements to the City's execution of any contract or taking other action with respect to the Matter. The Disclosing Party understands that it must comply with all statutes, ordinances, and regulations on which this EDS is based.

C. The City's Governmental Ethics and Campaign Financing Ordinances, Chapters 2-156 and 2-164 of the Municipal Code, impose certain duties and obligations on persons or entities seeking City contracts, work, business, or transactions. The full text of these ordinances and a training program is available on line at [www.cityofchicago.org/Ethics](http://www.cityofchicago.org/Ethics), and may also be obtained from the City's Board of Ethics, 740 N. Sedgwick St., Suite 500, Chicago, IL 60610, (312) 744-9660. The Disclosing Party must comply fully with the applicable ordinances.

D. If the City determines that any information provided in this EDS is false, incomplete or inaccurate, any contract or other agreement in connection with which it is submitted may be rescinded or be void or voidable, and the City may pursue any remedies under the contract or agreement (if not rescinded, void or voidable), at law, or in equity, including terminating the Disclosing Party's participation in the Matter and/or declining to allow the Disclosing Party to participate in other transactions with the City. Remedies at law for a false statement of material fact may include incarceration and an award to the City of treble damages.

E. It is the City's policy to make this document available to the public on its Internet site and/or upon request. Some or all of the information provided on this EDS and any attachments to this EDS may be made available to the public on the Internet, in response to a Freedom of Information Act request, or otherwise. By completing and signing this EDS, the Disclosing Party waives and releases any possible rights or claims which it may have against the City in connection with the public release of information contained in this EDS and also authorizes the City to verify the accuracy of any information submitted in this EDS.

F. The information provided in this EDS must be kept current. In the event of changes, the Disclosing Party must supplement this EDS up to the time the City takes action on the Matter. If the Matter is a contract being handled by the City's Department of Procurement Services, the Disclosing Party must update this EDS as the contract requires.

The Disclosing Party represents and warrants that:

G. The Disclosing Party has not withheld or reserved any disclosures as to economic interests in the Disclosing Party, or as to the Matter, or any information, data or plan as to the intended use or purpose for which the Applicant seeks City Council or other City agency action.

For purposes of the certifications in H.1. and H.2. below, the term "affiliate" means any person or entity that, directly or indirectly: controls the Disclosing Party, is controlled by the Disclosing Party, or is, with the Disclosing Party, under common control of another person or entity. Indicia of control include, without limitation: interlocking management or ownership; identity of interests among family members; shared facilities and equipment; common use of employees; or organization of a business entity following the ineligibility of a business entity to do business with the federal government or a state or local government, including the City, using substantially the same management, ownership, or principals as the ineligible entity.

H.1. The Disclosing Party is not delinquent in the payment of any tax administered by the Illinois Department of Revenue, nor are the Disclosing Party or its affiliates delinquent in paying any fine, fee, tax or other charge owed to the City. This includes, but is not limited to, all water charges, sewer charges, license fees, parking tickets, property taxes or sales taxes.

H.2. If the Disclosing Party is the Applicant, the Disclosing Party and its affiliates will not use, nor permit their subcontractors to use, any facility on the U.S. EPA's List of Violating Facilities in connection with the Matter for the duration of time that such facility remains on the list.

H.3 If the Disclosing Party is the Applicant, the Disclosing Party will obtain from any contractors/subcontractors hired or to be hired in connection with the Matter certifications equal in form and substance to those in H.1. and H.2. above and will not, without the prior written consent of the City, use any such contractor/subcontractor that does not provide such certifications or that the Disclosing Party has reason to believe has not provided or cannot provide truthful certifications.

NOTE: If the Disclosing Party cannot certify as to any of the items in H.1., H.2. or H.3. above, an explanatory statement must be attached to this EDS.

**CERTIFICATION**

Under penalty of perjury, the person signing below: (1) warrants that he/she is authorized to execute this EDS on behalf of the Disclosing Party, and (2) warrants that all certifications and statements contained in this EDS are true, accurate and complete as of the date furnished to the City.

JMB REALTY CORPORATION  
(Print or type name of Disclosing Party)

Date: \_\_\_\_\_

By:

\_\_\_\_\_  
(sign here)

\_\_\_\_\_  
(Print or type name of person signing)

\_\_\_\_\_  
(Print or type title of person signing)

Signed and sworn to before me on (date) \_\_\_\_\_, by \_\_\_\_\_,  
at \_\_\_\_\_ County, \_\_\_\_\_ (state).

\_\_\_\_\_  
Notary Public.

Commission expires:\_\_\_\_\_.

**CITY OF CHICAGO  
ECONOMIC DISCLOSURE STATEMENT  
AND AFFIDAVIT**

**SECTION I -- GENERAL INFORMATION**

A. Legal name of Disclosing Party submitting this EDS. Include d/b/a/ if applicable:

LESLIE BLUHM

**Check ONE of the following three boxes:**

Indicate whether Disclosing Party submitting this EDS is:

1.  the Applicant

OR

2.  a legal entity holding a direct or indirect interest in the Applicant. State the legal name of the Applicant in which Disclosing Party holds an interest: JMB Realty Corporation

OR

3.  a specified legal entity with a right of control (see Section II.B.1.b.) State the legal name of the entity in which Disclosing Party holds a right of control: \_\_\_\_\_

B. Business address of Disclosing Party:

900 N. Michigan ste 1400

Chicago, IL 60611

C. Telephone: 312-915-2324

Fax: \_\_\_\_\_

Email: harris@jmb.com

D. Name of contact person: Joe Harris

E. Federal Employer Identification No. (if you have one): N/A

F. Brief description of contract, transaction or other undertaking (referred to below as the "Matter") to which this EDS pertains. (Include project number and location of property, if applicable):

Lakefront Protection application for 937 N. Rush Street, demo of existing and new construction of 2-story retail bldg

G. Which City agency or department is requesting this EDS? Plan Commission

If the Matter is a contract being handled by the City's Department of Procurement Services, please complete the following:

Specification # N/A and Contract # N/A

**SECTION II -- DISCLOSURE OF OWNERSHIP INTERESTS**

**A. NATURE OF DISCLOSING PARTY**

1. Indicate the nature of the Disclosing Party:

- |   |  |
|---|--|
| <input checked="" type="checkbox"/> Person                        | <input type="checkbox"/> Limited liability company*      |
| <input type="checkbox"/> Publicly registered business corporation | <input type="checkbox"/> Limited liability partnership*  |
| <input type="checkbox"/> Privately held business corporation      | <input type="checkbox"/> Joint venture*                  |
| <input type="checkbox"/> Sole proprietorship                      | <input type="checkbox"/> Not-for-profit corporation      |
| <input type="checkbox"/> General partnership*                     | (Is the not-for-profit corporation also a 501(c)(3))?    |
| <input type="checkbox"/> Limited partnership*                     | <input type="checkbox"/> Yes <input type="checkbox"/> No |
| <input type="checkbox"/> Trust                                    | <input type="checkbox"/> Other (please specify)          |

\* Note B.1.b below.

2. For legal entities, the state (or foreign country) of incorporation or organization, if applicable:

\_\_\_\_\_

3. For legal entities not organized in the State of Illinois: Has the organization registered to do business in the State of Illinois as a foreign entity?

- Yes  No  N/A

**B. IF THE DISCLOSING PARTY IS A LEGAL ENTITY:**

1.a. List below the full names and titles of all executive officers and all directors of the entity. For not-for-profit corporations, also list below all members, if any, which are legal entities. If there are no such members, write "no members." For trusts, estates or other similar entities, list below the legal titleholder(s).

Name	Title
_____	_____
_____	_____
_____	_____
_____	_____

1.b. If you checked "General partnership," "Limited partnership," "Limited liability company," "Limited liability partnership" or "Joint venture" in response to Item A.1. above (Nature of Disclosing Party), list below the name and title of each general partner, managing member, manager or

any other person or entity that controls the day-to-day management of the Disclosing Party. **NOTE:** Each legal entity listed below must submit an EDS on its own behalf.

Name	Title
_____	_____
_____	_____
_____	_____

2. Please provide the following information concerning each person or entity having a direct or indirect beneficial interest (including ownership) in excess of 7.5% of the Disclosing Party. Examples of such an interest include shares in a corporation, partnership interest in a partnership or joint venture, interest of a member or manager in a limited liability company, or interest of a beneficiary of a trust, estate or other similar entity. If none, state "None." **NOTE:** Pursuant to Section 2-154-030 of the Municipal Code of Chicago ("Municipal Code"), the City may require any such additional information from any applicant which is reasonably intended to achieve full disclosure.

Name	Business Address	Percentage Interest in the Disclosing Party
LESLIE BLUHM		100%
_____	_____	_____
_____	_____	_____

**SECTION III -- BUSINESS RELATIONSHIPS WITH CITY ELECTED OFFICIALS**

Has the Disclosing Party had a "business relationship," as defined in Chapter 2-156 of the Municipal Code, with any City elected official in the 12 months before the date this EDS is signed?

Yes                       No

If yes, please identify below the name(s) of such City elected official(s) and describe such relationship(s):

N/A

**SECTION IV -- DISCLOSURE OF SUBCONTRACTORS AND OTHER RETAINED PARTIES**

The Disclosing Party must disclose the name and business address of each subcontractor, attorney, lobbyist, accountant, consultant and any other person or entity whom the Disclosing Party has retained or expects to retain in connection with the Matter, as well as the nature of the relationship, and the total

amount of the fees paid or estimated to be paid. The Disclosing Party is not required to disclose employees who are paid solely through the Disclosing Party's regular payroll.

“Lobbyist” means any person or entity who undertakes to influence any legislative or administrative action on behalf of any person or entity other than: (1) a not-for-profit entity, on an unpaid basis, or (2) himself. “Lobbyist” also means any person or entity any part of whose duties as an employee of another includes undertaking to influence any legislative or administrative action.

If the Disclosing Party is uncertain whether a disclosure is required under this Section, the Disclosing Party must either ask the City whether disclosure is required or make the disclosure.

Name (indicate whether retained or anticipated to be retained)	Business Address	Relationship to Disclosing Party (subcontractor, attorney, lobbyist, etc.)	Fees (indicate whether paid or estimated)
THOMAS J. MURPHY	111 W. WASHINGTON ste 1520 Chicago, IL 60602	attorney	\$10,000 paid

(Add sheets if necessary)

Check here if the Disclosing party has not retained, nor expects to retain, any such persons or entities.

## SECTION V -- CERTIFICATIONS

### A. COURT-ORDERED CHILD SUPPORT COMPLIANCE

Under Municipal Code Section 2-92-415, substantial owners of business entities that contract with the City must remain in compliance with their child support obligations throughout the term of the contract.

Has any person who directly or indirectly owns 10% or more of the Disclosing Party been declared in arrearage on any child support obligations by any Illinois court of competent jurisdiction?

Yes       No       No person owns 10% or more of the Disclosing Party.

If “Yes,” has the person entered into a court-approved agreement for payment of all support owed and is the person in compliance with that agreement?

Yes       No



## B. FURTHER CERTIFICATIONS

1. The Disclosing Party and, if the Disclosing Party is a legal entity, all of those persons or entities identified in Section II.B.1. of this EDS:

- a. are not presently debarred, suspended, proposed for debarment, declared ineligible or voluntarily excluded from any transactions by any federal, state or local unit of government;
- b. have not, within a five-year period preceding the date of this EDS, been convicted of a criminal offense, adjudged guilty, or had a civil judgment rendered against them in connection with: obtaining, attempting to obtain, or performing a public (federal, state or local) transaction or contract under a public transaction; a violation of federal or state antitrust statutes; fraud; embezzlement; theft; forgery; bribery; falsification or destruction of records; making false statements; or receiving stolen property;
- c. are not presently indicted for or otherwise criminally or civilly charged by a governmental entity (federal, state or local) with commission of any of the offenses enumerated in clause B.1.b. of this Section V;
- d. have not, within a five-year period preceding the date of this EDS, had one or more public transactions (federal, state or local) terminated for cause or default; and
- e. have not, within a five-year period preceding the date of this EDS, been convicted, adjudged guilty, or found liable in a civil proceeding, or in any criminal or civil action, including actions concerning environmental violations, instituted by the City or by the federal government, any state, or any other unit of local government.

2. The certifications in subparts 2, 3 and 4 concern:

- the Disclosing Party;
- any “Applicable Party” (meaning any party participating in the performance of the Matter, including but not limited to any persons or legal entities disclosed under Section IV, “Disclosure of Subcontractors and Other Retained Parties”);
- any "Affiliated Entity" (meaning a person or entity that, directly or indirectly: controls the Disclosing Party, is controlled by the Disclosing Party, or is, with the Disclosing Party, under common control of another person or entity. Indicia of control include, without limitation: interlocking management or ownership; identity of interests among family members, shared facilities and equipment; common use of employees; or organization of a business entity following the ineligibility of a business entity to do business with federal or state or local government, including the City, using substantially the same management, ownership, or principals as the ineligible entity); with respect to Applicable Parties, the term Affiliated Entity means a person or entity that directly or indirectly controls the Applicable Party, is controlled by it, or, with the Applicable Party, is under common control of another person or entity;

- any responsible official of the Disclosing Party, any Applicable Party or any Affiliated Entity or any other official, agent or employee of the Disclosing Party, any Applicable Party or any Affiliated Entity, acting pursuant to the direction or authorization of a responsible official of the Disclosing Party, any Applicable Party or any Affiliated Entity (collectively "Agents").

Neither the Disclosing Party, nor any Applicable Party, nor any Affiliated Entity of either the Disclosing Party or any Applicable Party nor any Agents have, during the five years before the date this EDS is signed, or, with respect to an Applicable Party, an Affiliated Entity, or an Affiliated Entity of an Applicable Party during the five years before the date of such Applicable Party's or Affiliated Entity's contract or engagement in connection with the Matter:

- a. bribed or attempted to bribe, or been convicted or adjudged guilty of bribery or attempting to bribe, a public officer or employee of the City, the State of Illinois, or any agency of the federal government or of any state or local government in the United States of America, in that officer's or employee's official capacity;
- b. agreed or colluded with other bidders or prospective bidders, or been a party to any such agreement, or been convicted or adjudged guilty of agreement or collusion among bidders or prospective bidders, in restraint of freedom of competition by agreement to bid a fixed price or otherwise; or
- c. made an admission of such conduct described in a. or b. above that is a matter of record, but have not been prosecuted for such conduct; or
- d. violated the provisions of Municipal Code Section 2-92-610 (Living Wage Ordinance).

3. Neither the Disclosing Party, Affiliated Entity or Applicable Party, or any of their employees, officials, agents or partners, is barred from contracting with any unit of state or local government as a result of engaging in or being convicted of (1) bid-rigging in violation of 720 ILCS 5/33E-3; (2) bid-rotating in violation of 720 ILCS 5/33E-4; or (3) any similar offense of any state or of the United States of America that contains the same elements as the offense of bid-rigging or bid-rotating.

4. Neither the Disclosing Party nor any Affiliated Entity is listed on any of the following lists maintained by the Office of Foreign Assets Control of the U.S. Department of the Treasury or the Bureau of Industry and Security of the U.S. Department of Commerce or their successors: the Specially Designated Nationals List, the Denied Persons List, the Unverified List, the Entity List and the Debarred List.

5. The Disclosing Party understands and shall comply with (1) the applicable requirements of the Governmental Ethics Ordinance of the City, Title 2, Chapter 2-156 of the Municipal Code; and (2) all the applicable provisions of Chapter 2-56 of the Municipal Code (Office of the Inspector General).

6. If the Disclosing Party is unable to certify to any of the above statements in this Part B (Further Certifications), the Disclosing Party must explain below:

---

N/A

---

---

---

If the letters "NA," the word "None," or no response appears on the lines above, it will be conclusively presumed that the Disclosing Party certified to the above statements.

### C. CERTIFICATION OF STATUS AS FINANCIAL INSTITUTION

For purposes of this Part C, under Municipal Code Section 2-32-455(b), the term "financial institution" means a bank, savings and loan association, thrift, credit union, mortgage banker, mortgage broker, trust company, savings bank, investment bank, securities broker, municipal securities broker, securities dealer, municipal securities dealer, securities underwriter, municipal securities underwriter, investment trust, venture capital company, bank holding company, financial services holding company, or any licensee under the Consumer Installment Loan Act, the Sales Finance Agency Act, or the Residential Mortgage Licensing Act. However, "financial institution" specifically shall not include any entity whose predominant business is the providing of tax deferred, defined contribution, pension plans to public employees in accordance with Sections 403(b) and 457 of the Internal Revenue Code. (Additional definitions may be found in Municipal Code Section 2-32-455(b).)

#### 1. CERTIFICATION

The Disclosing Party certifies that the Disclosing Party (check one)

is  is not

a "financial institution" as defined in Section 2-32-455(b) of the Municipal Code.

2. If the Disclosing Party IS a financial institution, then the Disclosing Party pledges:

"We are not and will not become a predatory lender as defined in Chapter 2-32 of the Municipal Code. We further pledge that none of our affiliates is, and none of them will become, a predatory lender as defined in Chapter 2-32 of the Municipal Code. We understand that becoming a predatory lender or becoming an affiliate of a predatory lender may result in the loss of the privilege of doing business with the City."

If the Disclosing Party is unable to make this pledge because it or any of its affiliates (as defined in Section 2-32-455(b) of the Municipal Code) is a predatory lender within the meaning of Chapter

2-32 of the Municipal Code, explain here (attach additional pages if necessary):

N/A

If the letters "NA," the word "None," or no response appears on the lines above, it will be conclusively presumed that the Disclosing Party certified to the above statements.

D. CERTIFICATION REGARDING INTEREST IN CITY BUSINESS

Any words or terms that are defined in Chapter 2-156 of the Municipal Code have the same meanings when used in this Part D.

1. In accordance with Section 2-156-110 of the Municipal Code: Does any official or employee of the City have a financial interest in his or her own name or in the name of any other person or entity in the Matter?

Yes  No

NOTE: If you checked "Yes" to Item D.1., proceed to Items D.2. and D.3. If you checked "No" to Item D.1., proceed to Part E.

2. Unless sold pursuant to a process of competitive bidding, or otherwise permitted, no City elected official or employee shall have a financial interest in his or her own name or in the name of any other person or entity in the purchase of any property that (i) belongs to the City, or (ii) is sold for taxes or assessments, or (iii) is sold by virtue of legal process at the suit of the City (collectively, "City Property Sale"). Compensation for property taken pursuant to the City's eminent domain power does not constitute a financial interest within the meaning of this Part D.

Does the Matter involve a City Property Sale?

Yes  No

3. If you checked "Yes" to Item D.1., provide the names and business addresses of the City officials or employees having such interest and identify the nature of such interest:

Name	Business Address	Nature of Interest
N/A		

4. The Disclosing Party further certifies that no prohibited financial interest in the Matter will be acquired by any City official or employee.

E. CERTIFICATION REGARDING SLAVERY ERA BUSINESS

The Disclosing Party has searched any and all records of the Disclosing Party and any and all predecessor entities for records of investments or profits from slavery, the slave industry, or slaveholder insurance policies from the slavery era (including insurance policies issued to slaveholders that provided coverage for damage to or injury or death of their slaves) and has disclosed in this EDS any and all such records to the City. In addition, the Disclosing Party must disclose the names of any and all slaves or slaveholders described in those records. Failure to comply with these disclosure requirements may make the Matter to which this EDS pertains voidable by the City.

Please check either 1. or 2. below. If the Disclosing Party checks 2., the Disclosing Party must disclose below or in an attachment to this EDS all requisite information as set forth in that paragraph 2.

X  1. The Disclosing Party verifies that (a) the Disclosing Party has searched any and all records of the Disclosing Party and any and all predecessor entities for records of investments or profits from slavery, the slave industry, or slaveholder insurance policies, and (b) the Disclosing Party has found no records of investments or profits from slavery, the slave industry, or slaveholder insurance policies and no records of names of any slaves or slaveholders.

2. The Disclosing Party verifies that, as a result of conducting the search in step 1(a) above, the Disclosing Party has found records relating to investments or profits from slavery, the slave industry, or slaveholder insurance policies and/or the names of any slaves or slaveholders. The Disclosing Party verifies that the following constitutes full disclosure of all such records:

N/A

**SECTION VI -- CERTIFICATIONS FOR FEDERALLY-FUNDED MATTERS**

**NOTE:** If the Matter is federally funded, complete this Section VI. If the Matter is not federally funded, proceed to Section VII.

A. CERTIFICATION REGARDING LOBBYING

1. List below the names of all persons or entities registered under the federal Lobbying Disclosure Act of 1995 who have made lobbying contacts on behalf of the Disclosing Party with respect to the Matter: (Begin list here, add sheets as necessary):

N/A

(If no explanation appears or begins on the lines above, or if the letters "NA" or if the word "None" appear, it will be conclusively presumed that the Disclosing Party means that NO persons or entities registered under the Lobbying Disclosure Act of 1995 have made lobbying contacts on behalf of the Disclosing Party with respect to the Matter.)

2. The Disclosing Party has not spent and will not expend any federally appropriated funds to pay any person or entity listed in Paragraph A.1. above for his or her lobbying activities or to pay any person or entity to influence or attempt to influence an officer or employee of any agency, as defined by applicable federal law, a member of Congress, an officer or employee of Congress, or an employee of a member of Congress, in connection with the award of any federally funded contract, making any federally funded grant or loan, entering into any cooperative agreement, or to extend, continue, renew, amend, or modify any federally funded contract, grant, loan, or cooperative agreement.

3. The Disclosing Party will submit an updated certification at the end of each calendar quarter in which there occurs any event that materially affects the accuracy of the statements and information set forth in paragraphs A.1. and A.2. above.

If the Matter is federally funded and any funds other than federally appropriated funds have been or will be paid to any person or entity for influencing or attempting to influence an officer or employee of any agency (as defined by applicable federal law), a member of Congress, an officer or employee of Congress, or an employee of a member of Congress in connection with the Matter, the Disclosing Party must complete and submit Standard Form-LLL, "Disclosure Form to Report Lobbying," in accordance with its instructions. The form may be obtained online from the federal Office of Management and Budget (OMB) web site at <http://www.whitehouse.gov/omb/grants/sflllin.pdf>, linked on the page [http://www.whitehouse.gov/omb/grants/grants\\_forms.html](http://www.whitehouse.gov/omb/grants/grants_forms.html).

4. The Disclosing Party certifies that either: (i) it is not an organization described in section 501(c)(4) of the Internal Revenue Code of 1986; or (ii) it is an organization described in section 501(c)(4) of the Internal Revenue Code of 1986 but has not engaged and will not engage in "Lobbying Activities".

5. If the Disclosing Party is the Applicant, the Disclosing Party must obtain certifications equal in form and substance to paragraphs A.1. through A.4. above from all subcontractors before it awards any subcontract and the Disclosing Party must maintain all such subcontractors' certifications for the duration of the Matter and must make such certifications promptly available to the City upon request.

## B. CERTIFICATION REGARDING EQUAL EMPLOYMENT OPPORTUNITY

If the Matter is federally funded, federal regulations require the Applicant and all proposed subcontractors to submit the following information with their bids or in writing at the outset of negotiations.

**THIS MATTER IS NOT FEDERALLY FUNDED**

Is the Disclosing Party the Applicant?

Yes

No

If “Yes,” answer the three questions below:

1. Have you developed and do you have on file affirmative action programs pursuant to applicable federal regulations? (See 41 CFR Part 60-2.)

Yes

No

2. Have you filed with the Joint Reporting Committee, the Director of the Office of Federal Contract Compliance Programs, or the Equal Employment Opportunity Commission all reports due under the applicable filing requirements?

Yes

No

3. Have you participated in any previous contracts or subcontracts subject to the equal opportunity clause?

Yes

No

If you checked “No” to question 1. or 2. above, please provide an explanation:

---

N/A

---

**SECTION VII -- ACKNOWLEDGMENTS, CONTRACT INCORPORATION, COMPLIANCE, PENALTIES, DISCLOSURE**

The Disclosing Party understands and agrees that:

A. By completing and filing this EDS, the Disclosing Party acknowledges and agrees, on behalf of itself and the persons or entities named in this EDS, that the City may investigate the creditworthiness of some or all of the persons or entities named in this EDS.

B. The certifications, disclosures, and acknowledgments contained in this EDS will become part of any contract or other agreement between the Applicant and the City in connection with the Matter, whether procurement, City assistance, or other City action, and are material inducements to the City's execution of any contract or taking other action with respect to the Matter. The Disclosing Party understands that it must comply with all statutes, ordinances, and regulations on which this EDS is based.

C. The City's Governmental Ethics and Campaign Financing Ordinances, Chapters 2-156 and 2-164 of the Municipal Code, impose certain duties and obligations on persons or entities seeking City contracts, work, business, or transactions. The full text of these ordinances and a training program is available on line at [www.cityofchicago.org/Ethics](http://www.cityofchicago.org/Ethics), and may also be obtained from the City's Board of Ethics, 740 N. Sedgwick St., Suite 500, Chicago, IL 60610, (312) 744-9660. The Disclosing Party must comply fully with the applicable ordinances.

D. If the City determines that any information provided in this EDS is false, incomplete or inaccurate, any contract or other agreement in connection with which it is submitted may be rescinded or be void or voidable, and the City may pursue any remedies under the contract or agreement (if not rescinded, void or voidable), at law, or in equity, including terminating the Disclosing Party's participation in the Matter and/or declining to allow the Disclosing Party to participate in other transactions with the City. Remedies at law for a false statement of material fact may include incarceration and an award to the City of treble damages.

E. It is the City's policy to make this document available to the public on its Internet site and/or upon request. Some or all of the information provided on this EDS and any attachments to this EDS may be made available to the public on the Internet, in response to a Freedom of Information Act request, or otherwise. By completing and signing this EDS, the Disclosing Party waives and releases any possible rights or claims which it may have against the City in connection with the public release of information contained in this EDS and also authorizes the City to verify the accuracy of any information submitted in this EDS.

F. The information provided in this EDS must be kept current. In the event of changes, the Disclosing Party must supplement this EDS up to the time the City takes action on the Matter. If the Matter is a contract being handled by the City's Department of Procurement Services, the Disclosing Party must update this EDS as the contract requires.

The Disclosing Party represents and warrants that:

G. The Disclosing Party has not withheld or reserved any disclosures as to economic interests in the Disclosing Party, or as to the Matter, or any information, data or plan as to the intended use or purpose for which the Applicant seeks City Council or other City agency action.

For purposes of the certifications in H.1. and H.2. below, the term "affiliate" means any person or entity that, directly or indirectly: controls the Disclosing Party, is controlled by the Disclosing Party, or is, with the Disclosing Party, under common control of another person or entity. Indicia of control include, without limitation: interlocking management or ownership; identity of interests among family members; shared facilities and equipment; common use of employees; or organization of a business entity following the ineligibility of a business entity to do business with the federal government or a state or local government, including the City, using substantially the same management, ownership, or principals as the ineligible entity.

H.1. The Disclosing Party is not delinquent in the payment of any tax administered by the Illinois Department of Revenue, nor are the Disclosing Party or its affiliates delinquent in paying any fine, fee, tax or other charge owed to the City. This includes, but is not limited to, all water charges, sewer charges, license fees, parking tickets, property taxes or sales taxes.

H.2. If the Disclosing Party is the Applicant, the Disclosing Party and its affiliates will not use, nor permit their subcontractors to use, any facility on the U.S. EPA's List of Violating Facilities in connection with the Matter for the duration of time that such facility remains on the list.



H.3 If the Disclosing Party is the Applicant, the Disclosing Party will obtain from any contractors/subcontractors hired or to be hired in connection with the Matter certifications equal in form and substance to those in H.1. and H.2. above and will not, without the prior written consent of the City, use any such contractor/subcontractor that does not provide such certifications or that the Disclosing Party has reason to believe has not provided or cannot provide truthful certifications.

NOTE: If the Disclosing Party cannot certify as to any of the items in H.1., H.2. or H.3. above, an explanatory statement must be attached to this EDS.

**CERTIFICATION**

Under penalty of perjury, the person signing below: (1) warrants that he/she is authorized to execute this EDS on behalf of the Disclosing Party, and (2) warrants that all certifications and statements contained in this EDS are true, accurate and complete as of the date furnished to the City.

LESLIE BLUHM

Date: \_\_\_\_\_

\_\_\_\_\_  
(Print or type name of Disclosing Party)

By:

\_\_\_\_\_  
(sign here)

LESLIE BLUHM

\_\_\_\_\_  
(Print or type name of person signing)

INDIVIDUAL (TRUSTEE, NEIL BLUHM FAMILY DESCENDANTS  
TRUST U/A/D 6/25/02)

\_\_\_\_\_  
(Print or type title of person signing)

Signed and sworn to before me on (date) \_\_\_\_\_, by \_\_\_\_\_,  
at \_\_\_\_\_ County, \_\_\_\_\_ (state).

\_\_\_\_\_  
Notary Public.

Commission expires:\_\_\_\_\_.

**CITY OF CHICAGO  
ECONOMIC DISCLOSURE STATEMENT  
AND AFFIDAVIT**

**SECTION I -- GENERAL INFORMATION**

A. Legal name of Disclosing Party submitting this EDS. Include d/b/a/ if applicable:

MEREDITH A. BLUHM-WOLF

**Check ONE of the following three boxes:**

Indicate whether Disclosing Party submitting this EDS is:

1.  the Applicant

OR

2.  a legal entity holding a direct or indirect interest in the Applicant. State the legal name of the Applicant in which Disclosing Party holds an interest: JMB Realty Corporation

OR

3.  a specified legal entity with a right of control (see Section II.B.1.b.) State the legal name of the entity in which Disclosing Party holds a right of control: \_\_\_\_\_

B. Business address of Disclosing Party:

900 N. Michigan ste 1400

Chicago, IL 60611

C. Telephone: 312-915-2324

Fax: \_\_\_\_\_

Email: harris@jmb.com

D. Name of contact person: Joe Harris

E. Federal Employer Identification No. (if you have one): N/A

F. Brief description of contract, transaction or other undertaking (referred to below as the "Matter") to which this EDS pertains. (Include project number and location of property, if applicable):

Lakefront Protection application for 937 N. Rush Street, demo of existing and new construction of 2-story retail bldg

G. Which City agency or department is requesting this EDS? Plan Commission

If the Matter is a contract being handled by the City's Department of Procurement Services, please complete the following:

Specification # N/A and Contract # N/A

**SECTION II -- DISCLOSURE OF OWNERSHIP INTERESTS**

**A. NATURE OF DISCLOSING PARTY**

1. Indicate the nature of the Disclosing Party:

- |   |  |
|---|--|
| <input checked="" type="checkbox"/> Person                        | <input type="checkbox"/> Limited liability company*      |
| <input type="checkbox"/> Publicly registered business corporation | <input type="checkbox"/> Limited liability partnership*  |
| <input type="checkbox"/> Privately held business corporation      | <input type="checkbox"/> Joint venture*                  |
| <input type="checkbox"/> Sole proprietorship                      | <input type="checkbox"/> Not-for-profit corporation      |
| <input type="checkbox"/> General partnership*                     | (Is the not-for-profit corporation also a 501(c)(3))?    |
| <input type="checkbox"/> Limited partnership*                     | <input type="checkbox"/> Yes <input type="checkbox"/> No |
| <input type="checkbox"/> Trust                                    | <input type="checkbox"/> Other (please specify)          |

\* Note B.1.b below.

2. For legal entities, the state (or foreign country) of incorporation or organization, if applicable:

\_\_\_\_\_

3. For legal entities not organized in the State of Illinois: Has the organization registered to do business in the State of Illinois as a foreign entity?

- Yes  No  N/A

**B. IF THE DISCLOSING PARTY IS A LEGAL ENTITY:**

1.a. List below the full names and titles of all executive officers and all directors of the entity. For not-for-profit corporations, also list below all members, if any, which are legal entities. If there are no such members, write "no members." For trusts, estates or other similar entities, list below the legal titleholder(s).

Name	Title
_____	_____
_____	_____
_____	_____
_____	_____

1.b. If you checked "General partnership," "Limited partnership," "Limited liability company," "Limited liability partnership" or "Joint venture" in response to Item A.1. above (Nature of Disclosing Party), list below the name and title of each general partner, managing member, manager or

any other person or entity that controls the day-to-day management of the Disclosing Party. **NOTE:** Each legal entity listed below must submit an EDS on its own behalf.

Name	Title
_____	_____
_____	_____
_____	_____

2. Please provide the following information concerning each person or entity having a direct or indirect beneficial interest (including ownership) in excess of 7.5% of the Disclosing Party. Examples of such an interest include shares in a corporation, partnership interest in a partnership or joint venture, interest of a member or manager in a limited liability company, or interest of a beneficiary of a trust, estate or other similar entity. If none, state "None." **NOTE:** Pursuant to Section 2-154-030 of the Municipal Code of Chicago ("Municipal Code"), the City may require any such additional information from any applicant which is reasonably intended to achieve full disclosure.

Name	Business Address	Percentage Interest in the Disclosing Party
MEREDITH A. BLUHM-WOLF		100%
_____	_____	_____
_____	_____	_____

**SECTION III -- BUSINESS RELATIONSHIPS WITH CITY ELECTED OFFICIALS**

Has the Disclosing Party had a "business relationship," as defined in Chapter 2-156 of the Municipal Code, with any City elected official in the 12 months before the date this EDS is signed?

Yes                       No

If yes, please identify below the name(s) of such City elected official(s) and describe such relationship(s):

N/A

**SECTION IV -- DISCLOSURE OF SUBCONTRACTORS AND OTHER RETAINED PARTIES**

The Disclosing Party must disclose the name and business address of each subcontractor, attorney, lobbyist, accountant, consultant and any other person or entity whom the Disclosing Party has retained or expects to retain in connection with the Matter, as well as the nature of the relationship, and the total

amount of the fees paid or estimated to be paid. The Disclosing Party is not required to disclose employees who are paid solely through the Disclosing Party's regular payroll.

“Lobbyist” means any person or entity who undertakes to influence any legislative or administrative action on behalf of any person or entity other than: (1) a not-for-profit entity, on an unpaid basis, or (2) himself. “Lobbyist” also means any person or entity any part of whose duties as an employee of another includes undertaking to influence any legislative or administrative action.

If the Disclosing Party is uncertain whether a disclosure is required under this Section, the Disclosing Party must either ask the City whether disclosure is required or make the disclosure.

Name (indicate whether retained or anticipated to be retained)	Business Address	Relationship to Disclosing Party (subcontractor, attorney, lobbyist, etc.)	Fees (indicate whether paid or estimated)
THOMAS J. MURPHY	111 W. WASHINGTON ste 1520 Chicago, IL 60602	attorney	\$10,000 paid

(Add sheets if necessary)

Check here if the Disclosing party has not retained, nor expects to retain, any such persons or entities.

## SECTION V -- CERTIFICATIONS

### A. COURT-ORDERED CHILD SUPPORT COMPLIANCE

Under Municipal Code Section 2-92-415, substantial owners of business entities that contract with the City must remain in compliance with their child support obligations throughout the term of the contract.

Has any person who directly or indirectly owns 10% or more of the Disclosing Party been declared in arrearage on any child support obligations by any Illinois court of competent jurisdiction?

Yes       No       No person owns 10% or more of the Disclosing Party.

If “Yes,” has the person entered into a court-approved agreement for payment of all support owed and is the person in compliance with that agreement?

Yes       No

## B. FURTHER CERTIFICATIONS

1. The Disclosing Party and, if the Disclosing Party is a legal entity, all of those persons or entities identified in Section II.B.1. of this EDS:

- a. are not presently debarred, suspended, proposed for debarment, declared ineligible or voluntarily excluded from any transactions by any federal, state or local unit of government;
- b. have not, within a five-year period preceding the date of this EDS, been convicted of a criminal offense, adjudged guilty, or had a civil judgment rendered against them in connection with: obtaining, attempting to obtain, or performing a public (federal, state or local) transaction or contract under a public transaction; a violation of federal or state antitrust statutes; fraud; embezzlement; theft; forgery; bribery; falsification or destruction of records; making false statements; or receiving stolen property;
- c. are not presently indicted for or otherwise criminally or civilly charged by a governmental entity (federal, state or local) with commission of any of the offenses enumerated in clause B.1.b. of this Section V;
- d. have not, within a five-year period preceding the date of this EDS, had one or more public transactions (federal, state or local) terminated for cause or default; and
- e. have not, within a five-year period preceding the date of this EDS, been convicted, adjudged guilty, or found liable in a civil proceeding, or in any criminal or civil action, including actions concerning environmental violations, instituted by the City or by the federal government, any state, or any other unit of local government.

2. The certifications in subparts 2, 3 and 4 concern:

- the Disclosing Party;
- any “Applicable Party” (meaning any party participating in the performance of the Matter, including but not limited to any persons or legal entities disclosed under Section IV, “Disclosure of Subcontractors and Other Retained Parties”);
- any "Affiliated Entity" (meaning a person or entity that, directly or indirectly: controls the Disclosing Party, is controlled by the Disclosing Party, or is, with the Disclosing Party, under common control of another person or entity. Indicia of control include, without limitation: interlocking management or ownership; identity of interests among family members, shared facilities and equipment; common use of employees; or organization of a business entity following the ineligibility of a business entity to do business with federal or state or local government, including the City, using substantially the same management, ownership, or principals as the ineligible entity); with respect to Applicable Parties, the term Affiliated Entity means a person or entity that directly or indirectly controls the Applicable Party, is controlled by it, or, with the Applicable Party, is under common control of another person or entity;

- any responsible official of the Disclosing Party, any Applicable Party or any Affiliated Entity or any other official, agent or employee of the Disclosing Party, any Applicable Party or any Affiliated Entity, acting pursuant to the direction or authorization of a responsible official of the Disclosing Party, any Applicable Party or any Affiliated Entity (collectively "Agents").

Neither the Disclosing Party, nor any Applicable Party, nor any Affiliated Entity of either the Disclosing Party or any Applicable Party nor any Agents have, during the five years before the date this EDS is signed, or, with respect to an Applicable Party, an Affiliated Entity, or an Affiliated Entity of an Applicable Party during the five years before the date of such Applicable Party's or Affiliated Entity's contract or engagement in connection with the Matter:

- a. bribed or attempted to bribe, or been convicted or adjudged guilty of bribery or attempting to bribe, a public officer or employee of the City, the State of Illinois, or any agency of the federal government or of any state or local government in the United States of America, in that officer's or employee's official capacity;
- b. agreed or colluded with other bidders or prospective bidders, or been a party to any such agreement, or been convicted or adjudged guilty of agreement or collusion among bidders or prospective bidders, in restraint of freedom of competition by agreement to bid a fixed price or otherwise; or
- c. made an admission of such conduct described in a. or b. above that is a matter of record, but have not been prosecuted for such conduct; or
- d. violated the provisions of Municipal Code Section 2-92-610 (Living Wage Ordinance).

3. Neither the Disclosing Party, Affiliated Entity or Applicable Party, or any of their employees, officials, agents or partners, is barred from contracting with any unit of state or local government as a result of engaging in or being convicted of (1) bid-rigging in violation of 720 ILCS 5/33E-3; (2) bid-rotating in violation of 720 ILCS 5/33E-4; or (3) any similar offense of any state or of the United States of America that contains the same elements as the offense of bid-rigging or bid-rotating.

4. Neither the Disclosing Party nor any Affiliated Entity is listed on any of the following lists maintained by the Office of Foreign Assets Control of the U.S. Department of the Treasury or the Bureau of Industry and Security of the U.S. Department of Commerce or their successors: the Specially Designated Nationals List, the Denied Persons List, the Unverified List, the Entity List and the Debarred List.

5. The Disclosing Party understands and shall comply with (1) the applicable requirements of the Governmental Ethics Ordinance of the City, Title 2, Chapter 2-156 of the Municipal Code; and (2) all the applicable provisions of Chapter 2-56 of the Municipal Code (Office of the Inspector General).

6. If the Disclosing Party is unable to certify to any of the above statements in this Part B (Further Certifications), the Disclosing Party must explain below:

---

N/A

---

---

---

If the letters "NA," the word "None," or no response appears on the lines above, it will be conclusively presumed that the Disclosing Party certified to the above statements.

### C. CERTIFICATION OF STATUS AS FINANCIAL INSTITUTION

For purposes of this Part C, under Municipal Code Section 2-32-455(b), the term "financial institution" means a bank, savings and loan association, thrift, credit union, mortgage banker, mortgage broker, trust company, savings bank, investment bank, securities broker, municipal securities broker, securities dealer, municipal securities dealer, securities underwriter, municipal securities underwriter, investment trust, venture capital company, bank holding company, financial services holding company, or any licensee under the Consumer Installment Loan Act, the Sales Finance Agency Act, or the Residential Mortgage Licensing Act. However, "financial institution" specifically shall not include any entity whose predominant business is the providing of tax deferred, defined contribution, pension plans to public employees in accordance with Sections 403(b) and 457 of the Internal Revenue Code. (Additional definitions may be found in Municipal Code Section 2-32-455(b).)

#### 1. CERTIFICATION

The Disclosing Party certifies that the Disclosing Party (check one)

is  is not

a "financial institution" as defined in Section 2-32-455(b) of the Municipal Code.

2. If the Disclosing Party IS a financial institution, then the Disclosing Party pledges:

"We are not and will not become a predatory lender as defined in Chapter 2-32 of the Municipal Code. We further pledge that none of our affiliates is, and none of them will become, a predatory lender as defined in Chapter 2-32 of the Municipal Code. We understand that becoming a predatory lender or becoming an affiliate of a predatory lender may result in the loss of the privilege of doing business with the City."

If the Disclosing Party is unable to make this pledge because it or any of its affiliates (as defined in Section 2-32-455(b) of the Municipal Code) is a predatory lender within the meaning of Chapter



2-32 of the Municipal Code, explain here (attach additional pages if necessary):

N/A

If the letters "NA," the word "None," or no response appears on the lines above, it will be conclusively presumed that the Disclosing Party certified to the above statements.

D. CERTIFICATION REGARDING INTEREST IN CITY BUSINESS

Any words or terms that are defined in Chapter 2-156 of the Municipal Code have the same meanings when used in this Part D.

1. In accordance with Section 2-156-110 of the Municipal Code: Does any official or employee of the City have a financial interest in his or her own name or in the name of any other person or entity in the Matter?

Yes  No

NOTE: If you checked "Yes" to Item D.1., proceed to Items D.2. and D.3. If you checked "No" to Item D.1., proceed to Part E.

2. Unless sold pursuant to a process of competitive bidding, or otherwise permitted, no City elected official or employee shall have a financial interest in his or her own name or in the name of any other person or entity in the purchase of any property that (i) belongs to the City, or (ii) is sold for taxes or assessments, or (iii) is sold by virtue of legal process at the suit of the City (collectively, "City Property Sale"). Compensation for property taken pursuant to the City's eminent domain power does not constitute a financial interest within the meaning of this Part D.

Does the Matter involve a City Property Sale?

Yes  No

3. If you checked "Yes" to Item D.1., provide the names and business addresses of the City officials or employees having such interest and identify the nature of such interest:

Name	Business Address	Nature of Interest
N/A		

4. The Disclosing Party further certifies that no prohibited financial interest in the Matter will be acquired by any City official or employee.

E. CERTIFICATION REGARDING SLAVERY ERA BUSINESS

The Disclosing Party has searched any and all records of the Disclosing Party and any and all predecessor entities for records of investments or profits from slavery, the slave industry, or slaveholder insurance policies from the slavery era (including insurance policies issued to slaveholders that provided coverage for damage to or injury or death of their slaves) and has disclosed in this EDS any and all such records to the City. In addition, the Disclosing Party must disclose the names of any and all slaves or slaveholders described in those records. Failure to comply with these disclosure requirements may make the Matter to which this EDS pertains voidable by the City.

Please check either 1. or 2. below. If the Disclosing Party checks 2., the Disclosing Party must disclose below or in an attachment to this EDS all requisite information as set forth in that paragraph 2.

X  1. The Disclosing Party verifies that (a) the Disclosing Party has searched any and all records of the Disclosing Party and any and all predecessor entities for records of investments or profits from slavery, the slave industry, or slaveholder insurance policies, and (b) the Disclosing Party has found no records of investments or profits from slavery, the slave industry, or slaveholder insurance policies and no records of names of any slaves or slaveholders.

2. The Disclosing Party verifies that, as a result of conducting the search in step 1(a) above, the Disclosing Party has found records relating to investments or profits from slavery, the slave industry, or slaveholder insurance policies and/or the names of any slaves or slaveholders. The Disclosing Party verifies that the following constitutes full disclosure of all such records:

N/A

**SECTION VI -- CERTIFICATIONS FOR FEDERALLY-FUNDED MATTERS**

**NOTE:** If the Matter is federally funded, complete this Section VI. If the Matter is not federally funded, proceed to Section VII.

A. CERTIFICATION REGARDING LOBBYING

1. List below the names of all persons or entities registered under the federal Lobbying Disclosure Act of 1995 who have made lobbying contacts on behalf of the Disclosing Party with respect to the Matter: (Begin list here, add sheets as necessary):

N/A

(If no explanation appears or begins on the lines above, or if the letters "NA" or if the word "None" appear, it will be conclusively presumed that the Disclosing Party means that NO persons or entities registered under the Lobbying Disclosure Act of 1995 have made lobbying contacts on behalf of the Disclosing Party with respect to the Matter.)

2. The Disclosing Party has not spent and will not expend any federally appropriated funds to pay any person or entity listed in Paragraph A.1. above for his or her lobbying activities or to pay any person or entity to influence or attempt to influence an officer or employee of any agency, as defined by applicable federal law, a member of Congress, an officer or employee of Congress, or an employee of a member of Congress, in connection with the award of any federally funded contract, making any federally funded grant or loan, entering into any cooperative agreement, or to extend, continue, renew, amend, or modify any federally funded contract, grant, loan, or cooperative agreement.

3. The Disclosing Party will submit an updated certification at the end of each calendar quarter in which there occurs any event that materially affects the accuracy of the statements and information set forth in paragraphs A.1. and A.2. above.

If the Matter is federally funded and any funds other than federally appropriated funds have been or will be paid to any person or entity for influencing or attempting to influence an officer or employee of any agency (as defined by applicable federal law), a member of Congress, an officer or employee of Congress, or an employee of a member of Congress in connection with the Matter, the Disclosing Party must complete and submit Standard Form-LLL, "Disclosure Form to Report Lobbying," in accordance with its instructions. The form may be obtained online from the federal Office of Management and Budget (OMB) web site at <http://www.whitehouse.gov/omb/grants/sflllin.pdf>, linked on the page [http://www.whitehouse.gov/omb/grants/grants\\_forms.html](http://www.whitehouse.gov/omb/grants/grants_forms.html).

4. The Disclosing Party certifies that either: (i) it is not an organization described in section 501(c)(4) of the Internal Revenue Code of 1986; or (ii) it is an organization described in section 501(c)(4) of the Internal Revenue Code of 1986 but has not engaged and will not engage in "Lobbying Activities".

5. If the Disclosing Party is the Applicant, the Disclosing Party must obtain certifications equal in form and substance to paragraphs A.1. through A.4. above from all subcontractors before it awards any subcontract and the Disclosing Party must maintain all such subcontractors' certifications for the duration of the Matter and must make such certifications promptly available to the City upon request.

## **B. CERTIFICATION REGARDING EQUAL EMPLOYMENT OPPORTUNITY**

If the Matter is federally funded, federal regulations require the Applicant and all proposed subcontractors to submit the following information with their bids or in writing at the outset of negotiations.

**THIS MATTER IS NOT FEDERALLY FUNDED**

Is the Disclosing Party the Applicant?

Yes

No

If “Yes,” answer the three questions below:

1. Have you developed and do you have on file affirmative action programs pursuant to applicable federal regulations? (See 41 CFR Part 60-2.)

Yes

No

2. Have you filed with the Joint Reporting Committee, the Director of the Office of Federal Contract Compliance Programs, or the Equal Employment Opportunity Commission all reports due under the applicable filing requirements?

Yes

No

3. Have you participated in any previous contracts or subcontracts subject to the equal opportunity clause?

Yes

No

If you checked “No” to question 1. or 2. above, please provide an explanation:

---

N/A

---

**SECTION VII -- ACKNOWLEDGMENTS, CONTRACT INCORPORATION, COMPLIANCE, PENALTIES, DISCLOSURE**

The Disclosing Party understands and agrees that:

A. By completing and filing this EDS, the Disclosing Party acknowledges and agrees, on behalf of itself and the persons or entities named in this EDS, that the City may investigate the creditworthiness of some or all of the persons or entities named in this EDS.

B. The certifications, disclosures, and acknowledgments contained in this EDS will become part of any contract or other agreement between the Applicant and the City in connection with the Matter, whether procurement, City assistance, or other City action, and are material inducements to the City's execution of any contract or taking other action with respect to the Matter. The Disclosing Party understands that it must comply with all statutes, ordinances, and regulations on which this EDS is based.

C. The City's Governmental Ethics and Campaign Financing Ordinances, Chapters 2-156 and 2-164 of the Municipal Code, impose certain duties and obligations on persons or entities seeking City contracts, work, business, or transactions. The full text of these ordinances and a training program is available on line at [www.cityofchicago.org/Ethics](http://www.cityofchicago.org/Ethics), and may also be obtained from the City's Board of Ethics, 740 N. Sedgwick St., Suite 500, Chicago, IL 60610, (312) 744-9660. The Disclosing Party must comply fully with the applicable ordinances.

D. If the City determines that any information provided in this EDS is false, incomplete or inaccurate, any contract or other agreement in connection with which it is submitted may be rescinded or be void or voidable, and the City may pursue any remedies under the contract or agreement (if not rescinded, void or voidable), at law, or in equity, including terminating the Disclosing Party's participation in the Matter and/or declining to allow the Disclosing Party to participate in other transactions with the City. Remedies at law for a false statement of material fact may include incarceration and an award to the City of treble damages.

E. It is the City's policy to make this document available to the public on its Internet site and/or upon request. Some or all of the information provided on this EDS and any attachments to this EDS may be made available to the public on the Internet, in response to a Freedom of Information Act request, or otherwise. By completing and signing this EDS, the Disclosing Party waives and releases any possible rights or claims which it may have against the City in connection with the public release of information contained in this EDS and also authorizes the City to verify the accuracy of any information submitted in this EDS.

F. The information provided in this EDS must be kept current. In the event of changes, the Disclosing Party must supplement this EDS up to the time the City takes action on the Matter. If the Matter is a contract being handled by the City's Department of Procurement Services, the Disclosing Party must update this EDS as the contract requires.

The Disclosing Party represents and warrants that:

G. The Disclosing Party has not withheld or reserved any disclosures as to economic interests in the Disclosing Party, or as to the Matter, or any information, data or plan as to the intended use or purpose for which the Applicant seeks City Council or other City agency action.

For purposes of the certifications in H.1. and H.2. below, the term "affiliate" means any person or entity that, directly or indirectly: controls the Disclosing Party, is controlled by the Disclosing Party, or is, with the Disclosing Party, under common control of another person or entity. Indicia of control include, without limitation: interlocking management or ownership; identity of interests among family members; shared facilities and equipment; common use of employees; or organization of a business entity following the ineligibility of a business entity to do business with the federal government or a state or local government, including the City, using substantially the same management, ownership, or principals as the ineligible entity.

H.1. The Disclosing Party is not delinquent in the payment of any tax administered by the Illinois Department of Revenue, nor are the Disclosing Party or its affiliates delinquent in paying any fine, fee, tax or other charge owed to the City. This includes, but is not limited to, all water charges, sewer charges, license fees, parking tickets, property taxes or sales taxes.

H.2. If the Disclosing Party is the Applicant, the Disclosing Party and its affiliates will not use, nor permit their subcontractors to use, any facility on the U.S. EPA's List of Violating Facilities in connection with the Matter for the duration of time that such facility remains on the list.

H.3 If the Disclosing Party is the Applicant, the Disclosing Party will obtain from any contractors/subcontractors hired or to be hired in connection with the Matter certifications equal in form and substance to those in H.1. and H.2. above and will not, without the prior written consent of the City, use any such contractor/subcontractor that does not provide such certifications or that the Disclosing Party has reason to believe has not provided or cannot provide truthful certifications.

NOTE: If the Disclosing Party cannot certify as to any of the items in H.1., H.2. or H.3. above, an explanatory statement must be attached to this EDS.

**CERTIFICATION**

Under penalty of perjury, the person signing below: (1) warrants that he/she is authorized to execute this EDS on behalf of the Disclosing Party, and (2) warrants that all certifications and statements contained in this EDS are true, accurate and complete as of the date furnished to the City.

MEREDITH A. BLUHM-WOLF  
\_\_\_\_\_  
(Print or type name of Disclosing Party)

Date: \_\_\_\_\_

By:  
  
\_\_\_\_\_  
(sign here)

Meredith A. Bluhm-Wolf  
\_\_\_\_\_  
(Print or type name of person signing)  
INDIVIDUAL (TRUSTEE, NEIL BLUHM FAMILY DESCENDANTS  
TRUST U/A/D 6/25/02)  
\_\_\_\_\_  
(Print or type title of person signing)

Signed and sworn to before me on (date) \_\_\_\_\_, by \_\_\_\_\_,  
at \_\_\_\_\_ County, \_\_\_\_\_ (state).

\_\_\_\_\_  
Notary Public.

Commission expires:\_\_\_\_\_.

**CITY OF CHICAGO  
ECONOMIC DISCLOSURE STATEMENT  
AND AFFIDAVIT**

**SECTION I -- GENERAL INFORMATION**

A. Legal name of Disclosing Party submitting this EDS. Include d/b/a/ if applicable:

NEIL BLUHM

**Check ONE of the following three boxes:**

Indicate whether Disclosing Party submitting this EDS is:

1.  the Applicant

OR

2.  a legal entity holding a direct or indirect interest in the Applicant. State the legal name of the Applicant in which Disclosing Party holds an interest: JMB Realty Corporation

OR

3.  a specified legal entity with a right of control (see Section II.B.1.b.) State the legal name of the entity in which Disclosing Party holds a right of control: \_\_\_\_\_

B. Business address of Disclosing Party:

900 N. Michigan ste 1400

Chicago, IL 60611

C. Telephone: 312-915-2324

Fax: \_\_\_\_\_

Email: harris@jmb.com

D. Name of contact person: Joe Harris

E. Federal Employer Identification No. (if you have one): \_\_\_\_\_

F. Brief description of contract, transaction or other undertaking (referred to below as the "Matter") to which this EDS pertains. (Include project number and location of property, if applicable):

Lakefront Protection application for 937 N. Rush Street, demo of existing and new construction of 2-story retail bldg

G. Which City agency or department is requesting this EDS? Plan Commission

If the Matter is a contract being handled by the City's Department of Procurement Services, please complete the following:

Specification # N/A and Contract # N/A

**SECTION II -- DISCLOSURE OF OWNERSHIP INTERESTS**

**A. NATURE OF DISCLOSING PARTY**

1. Indicate the nature of the Disclosing Party:

- Person
- Publicly registered business corporation
- Privately held business corporation
- Sole proprietorship
- General partnership\*
- Limited partnership\*
- Trust
- Limited liability company\*
- Limited liability partnership\*
- Joint venture\*
- Not-for-profit corporation  
(Is the not-for-profit corporation also a 501(c)(3))?  
 Yes  No
- Other (please specify)

\* Note B.1.b below.

2. For legal entities, the state (or foreign country) of incorporation or organization, if applicable:

\_\_\_\_\_

3. For legal entities not organized in the State of Illinois: Has the organization registered to do business in the State of Illinois as a foreign entity?

- Yes
- No
- N/A

**B. IF THE DISCLOSING PARTY IS A LEGAL ENTITY:**

1.a. List below the full names and titles of all executive officers and all directors of the entity. For not-for-profit corporations, also list below all members, if any, which are legal entities. If there are no such members, write "no members." For trusts, estates or other similar entities, list below the legal titleholder(s).

Name	Title
NEIL BLUHM	
_____	
_____	
_____	

1.b. If you checked "General partnership," "Limited partnership," "Limited liability company," "Limited liability partnership" or "Joint venture" in response to Item A.1. above (Nature of Disclosing Party), list below the name and title of each general partner, managing member, manager or



any other person or entity that controls the day-to-day management of the Disclosing Party. **NOTE:** Each legal entity listed below must submit an EDS on its own behalf.

Name	Title
_____	_____
_____	_____
_____	_____

2. Please provide the following information concerning each person or entity having a direct or indirect beneficial interest (including ownership) in excess of 7.5% of the Disclosing Party. Examples of such an interest include shares in a corporation, partnership interest in a partnership or joint venture, interest of a member or manager in a limited liability company, or interest of a beneficiary of a trust, estate or other similar entity. If none, state "None." **NOTE:** Pursuant to Section 2-154-030 of the Municipal Code of Chicago ("Municipal Code"), the City may require any such additional information from any applicant which is reasonably intended to achieve full disclosure.

Name	Business Address	Percentage Interest in the Disclosing Party
NEIL BLUHM	900 N. MICHIGAN AV.ste 1400	
_____	_____	_____
_____	_____	_____

**SECTION III -- BUSINESS RELATIONSHIPS WITH CITY ELECTED OFFICIALS**

Has the Disclosing Party had a "business relationship," as defined in Chapter 2-156 of the Municipal Code, with any City elected official in the 12 months before the date this EDS is signed?

Yes                       No

If yes, please identify below the name(s) of such City elected official(s) and describe such relationship(s):

N/A

**SECTION IV -- DISCLOSURE OF SUBCONTRACTORS AND OTHER RETAINED PARTIES**

The Disclosing Party must disclose the name and business address of each subcontractor, attorney, lobbyist, accountant, consultant and any other person or entity whom the Disclosing Party has retained or expects to retain in connection with the Matter, as well as the nature of the relationship, and the total

amount of the fees paid or estimated to be paid. The Disclosing Party is not required to disclose employees who are paid solely through the Disclosing Party's regular payroll.

“Lobbyist” means any person or entity who undertakes to influence any legislative or administrative action on behalf of any person or entity other than: (1) a not-for-profit entity, on an unpaid basis, or (2) himself. “Lobbyist” also means any person or entity any part of whose duties as an employee of another includes undertaking to influence any legislative or administrative action.

If the Disclosing Party is uncertain whether a disclosure is required under this Section, the Disclosing Party must either ask the City whether disclosure is required or make the disclosure.

Name (indicate whether retained or anticipated to be retained)	Business Address	Relationship to Disclosing Party (subcontractor, attorney, lobbyist, etc.)	Fees (indicate whether paid or estimated)
THOMAS J. MURPHY	111 W. WASHINGTON ste 1520 Chicago, IL 60602	attorney	\$10,000 paid

(Add sheets if necessary)

Check here if the Disclosing party has not retained, nor expects to retain, any such persons or entities.

## SECTION V -- CERTIFICATIONS

### A. COURT-ORDERED CHILD SUPPORT COMPLIANCE

Under Municipal Code Section 2-92-415, substantial owners of business entities that contract with the City must remain in compliance with their child support obligations throughout the term of the contract.

Has any person who directly or indirectly owns 10% or more of the Disclosing Party been declared in arrearage on any child support obligations by any Illinois court of competent jurisdiction?

Yes       No       No person owns 10% or more of the Disclosing Party.

If “Yes,” has the person entered into a court-approved agreement for payment of all support owed and is the person in compliance with that agreement?

Yes       No

## B. FURTHER CERTIFICATIONS

1. The Disclosing Party and, if the Disclosing Party is a legal entity, all of those persons or entities identified in Section II.B.1. of this EDS:

- a. are not presently debarred, suspended, proposed for debarment, declared ineligible or voluntarily excluded from any transactions by any federal, state or local unit of government;
- b. have not, within a five-year period preceding the date of this EDS, been convicted of a criminal offense, adjudged guilty, or had a civil judgment rendered against them in connection with: obtaining, attempting to obtain, or performing a public (federal, state or local) transaction or contract under a public transaction; a violation of federal or state antitrust statutes; fraud; embezzlement; theft; forgery; bribery; falsification or destruction of records; making false statements; or receiving stolen property;
- c. are not presently indicted for or otherwise criminally or civilly charged by a governmental entity (federal, state or local) with commission of any of the offenses enumerated in clause B.1.b. of this Section V;
- d. have not, within a five-year period preceding the date of this EDS, had one or more public transactions (federal, state or local) terminated for cause or default; and
- e. have not, within a five-year period preceding the date of this EDS, been convicted, adjudged guilty, or found liable in a civil proceeding, or in any criminal or civil action, including actions concerning environmental violations, instituted by the City or by the federal government, any state, or any other unit of local government.

2. The certifications in subparts 2, 3 and 4 concern:

- the Disclosing Party;
- any "Applicable Party" (meaning any party participating in the performance of the Matter, including but not limited to any persons or legal entities disclosed under Section IV, "Disclosure of Subcontractors and Other Retained Parties");
- any "Affiliated Entity" (meaning a person or entity that, directly or indirectly: controls the Disclosing Party, is controlled by the Disclosing Party, or is, with the Disclosing Party, under common control of another person or entity. Indicia of control include, without limitation: interlocking management or ownership; identity of interests among family members, shared facilities and equipment; common use of employees; or organization of a business entity following the ineligibility of a business entity to do business with federal or state or local government, including the City, using substantially the same management, ownership, or principals as the ineligible entity); with respect to Applicable Parties, the term Affiliated Entity means a person or entity that directly or indirectly controls the Applicable Party, is controlled by it, or, with the Applicable Party, is under common control of another person or entity;

- any responsible official of the Disclosing Party, any Applicable Party or any Affiliated Entity or any other official, agent or employee of the Disclosing Party, any Applicable Party or any Affiliated Entity, acting pursuant to the direction or authorization of a responsible official of the Disclosing Party, any Applicable Party or any Affiliated Entity (collectively "Agents").

Neither the Disclosing Party, nor any Applicable Party, nor any Affiliated Entity of either the Disclosing Party or any Applicable Party nor any Agents have, during the five years before the date this EDS is signed, or, with respect to an Applicable Party, an Affiliated Entity, or an Affiliated Entity of an Applicable Party during the five years before the date of such Applicable Party's or Affiliated Entity's contract or engagement in connection with the Matter:

- a. bribed or attempted to bribe, or been convicted or adjudged guilty of bribery or attempting to bribe, a public officer or employee of the City, the State of Illinois, or any agency of the federal government or of any state or local government in the United States of America, in that officer's or employee's official capacity;
- b. agreed or colluded with other bidders or prospective bidders, or been a party to any such agreement, or been convicted or adjudged guilty of agreement or collusion among bidders or prospective bidders, in restraint of freedom of competition by agreement to bid a fixed price or otherwise; or
- c. made an admission of such conduct described in a. or b. above that is a matter of record, but have not been prosecuted for such conduct; or
- d. violated the provisions of Municipal Code Section 2-92-610 (Living Wage Ordinance).

3. Neither the Disclosing Party, Affiliated Entity or Applicable Party, or any of their employees, officials, agents or partners, is barred from contracting with any unit of state or local government as a result of engaging in or being convicted of (1) bid-rigging in violation of 720 ILCS 5/33E-3; (2) bid-rotating in violation of 720 ILCS 5/33E-4; or (3) any similar offense of any state or of the United States of America that contains the same elements as the offense of bid-rigging or bid-rotating.

4. Neither the Disclosing Party nor any Affiliated Entity is listed on any of the following lists maintained by the Office of Foreign Assets Control of the U.S. Department of the Treasury or the Bureau of Industry and Security of the U.S. Department of Commerce or their successors: the Specially Designated Nationals List, the Denied Persons List, the Unverified List, the Entity List and the Debarred List.

5. The Disclosing Party understands and shall comply with (1) the applicable requirements of the Governmental Ethics Ordinance of the City, Title 2, Chapter 2-156 of the Municipal Code; and (2) all the applicable provisions of Chapter 2-56 of the Municipal Code (Office of the Inspector General).

6. If the Disclosing Party is unable to certify to any of the above statements in this Part B (Further Certifications), the Disclosing Party must explain below:

---

N/A

---

---

---

If the letters "NA," the word "None," or no response appears on the lines above, it will be conclusively presumed that the Disclosing Party certified to the above statements.

### C. CERTIFICATION OF STATUS AS FINANCIAL INSTITUTION

For purposes of this Part C, under Municipal Code Section 2-32-455(b), the term "financial institution" means a bank, savings and loan association, thrift, credit union, mortgage banker, mortgage broker, trust company, savings bank, investment bank, securities broker, municipal securities broker, securities dealer, municipal securities dealer, securities underwriter, municipal securities underwriter, investment trust, venture capital company, bank holding company, financial services holding company, or any licensee under the Consumer Installment Loan Act, the Sales Finance Agency Act, or the Residential Mortgage Licensing Act. However, "financial institution" specifically shall not include any entity whose predominant business is the providing of tax deferred, defined contribution, pension plans to public employees in accordance with Sections 403(b) and 457 of the Internal Revenue Code. (Additional definitions may be found in Municipal Code Section 2-32-455(b).)

#### 1. CERTIFICATION

The Disclosing Party certifies that the Disclosing Party (check one)

is  is not

a "financial institution" as defined in Section 2-32-455(b) of the Municipal Code.

2. If the Disclosing Party IS a financial institution, then the Disclosing Party pledges:

"We are not and will not become a predatory lender as defined in Chapter 2-32 of the Municipal Code. We further pledge that none of our affiliates is, and none of them will become, a predatory lender as defined in Chapter 2-32 of the Municipal Code. We understand that becoming a predatory lender or becoming an affiliate of a predatory lender may result in the loss of the privilege of doing business with the City."

If the Disclosing Party is unable to make this pledge because it or any of its affiliates (as defined in Section 2-32-455(b) of the Municipal Code) is a predatory lender within the meaning of Chapter

2-32 of the Municipal Code, explain here (attach additional pages if necessary):

N/A

If the letters "NA," the word "None," or no response appears on the lines above, it will be conclusively presumed that the Disclosing Party certified to the above statements.

D. CERTIFICATION REGARDING INTEREST IN CITY BUSINESS

Any words or terms that are defined in Chapter 2-156 of the Municipal Code have the same meanings when used in this Part D.

1. In accordance with Section 2-156-110 of the Municipal Code: Does any official or employee of the City have a financial interest in his or her own name or in the name of any other person or entity in the Matter?

Yes  No

NOTE: If you checked "Yes" to Item D.1., proceed to Items D.2. and D.3. If you checked "No" to Item D.1., proceed to Part E.

2. Unless sold pursuant to a process of competitive bidding, or otherwise permitted, no City elected official or employee shall have a financial interest in his or her own name or in the name of any other person or entity in the purchase of any property that (i) belongs to the City, or (ii) is sold for taxes or assessments, or (iii) is sold by virtue of legal process at the suit of the City (collectively, "City Property Sale"). Compensation for property taken pursuant to the City's eminent domain power does not constitute a financial interest within the meaning of this Part D.

Does the Matter involve a City Property Sale?

Yes  No

3. If you checked "Yes" to Item D.1., provide the names and business addresses of the City officials or employees having such interest and identify the nature of such interest:

Name	Business Address	Nature of Interest
N/A		

4. The Disclosing Party further certifies that no prohibited financial interest in the Matter will be acquired by any City official or employee.

E. CERTIFICATION REGARDING SLAVERY ERA BUSINESS

The Disclosing Party has searched any and all records of the Disclosing Party and any and all predecessor entities for records of investments or profits from slavery, the slave industry, or slaveholder insurance policies from the slavery era (including insurance policies issued to slaveholders that provided coverage for damage to or injury or death of their slaves) and has disclosed in this EDS any and all such records to the City. In addition, the Disclosing Party must disclose the names of any and all slaves or slaveholders described in those records. Failure to comply with these disclosure requirements may make the Matter to which this EDS pertains voidable by the City.

Please check either 1. or 2. below. If the Disclosing Party checks 2., the Disclosing Party must disclose below or in an attachment to this EDS all requisite information as set forth in that paragraph 2.

X  1. The Disclosing Party verifies that (a) the Disclosing Party has searched any and all records of the Disclosing Party and any and all predecessor entities for records of investments or profits from slavery, the slave industry, or slaveholder insurance policies, and (b) the Disclosing Party has found no records of investments or profits from slavery, the slave industry, or slaveholder insurance policies and no records of names of any slaves or slaveholders.

2. The Disclosing Party verifies that, as a result of conducting the search in step 1(a) above, the Disclosing Party has found records relating to investments or profits from slavery, the slave industry, or slaveholder insurance policies and/or the names of any slaves or slaveholders. The Disclosing Party verifies that the following constitutes full disclosure of all such records:

N/A

---

---

---

---

**SECTION VI -- CERTIFICATIONS FOR FEDERALLY-FUNDED MATTERS**

**NOTE:** If the Matter is federally funded, complete this Section VI. If the Matter is not federally funded, proceed to Section VII.

A. CERTIFICATION REGARDING LOBBYING

1. List below the names of all persons or entities registered under the federal Lobbying Disclosure Act of 1995 who have made lobbying contacts on behalf of the Disclosing Party with respect to the Matter: (Begin list here, add sheets as necessary):

N/A

---

---

---

(If no explanation appears or begins on the lines above, or if the letters "NA" or if the word "None" appear, it will be conclusively presumed that the Disclosing Party means that NO persons or entities registered under the Lobbying Disclosure Act of 1995 have made lobbying contacts on behalf of the Disclosing Party with respect to the Matter.)

2. The Disclosing Party has not spent and will not expend any federally appropriated funds to pay any person or entity listed in Paragraph A.1. above for his or her lobbying activities or to pay any person or entity to influence or attempt to influence an officer or employee of any agency, as defined by applicable federal law, a member of Congress, an officer or employee of Congress, or an employee of a member of Congress, in connection with the award of any federally funded contract, making any federally funded grant or loan, entering into any cooperative agreement, or to extend, continue, renew, amend, or modify any federally funded contract, grant, loan, or cooperative agreement.

3. The Disclosing Party will submit an updated certification at the end of each calendar quarter in which there occurs any event that materially affects the accuracy of the statements and information set forth in paragraphs A.1. and A.2. above.

If the Matter is federally funded and any funds other than federally appropriated funds have been or will be paid to any person or entity for influencing or attempting to influence an officer or employee of any agency (as defined by applicable federal law), a member of Congress, an officer or employee of Congress, or an employee of a member of Congress in connection with the Matter, the Disclosing Party must complete and submit Standard Form-LLL, "Disclosure Form to Report Lobbying," in accordance with its instructions. The form may be obtained online from the federal Office of Management and Budget (OMB) web site at <http://www.whitehouse.gov/omb/grants/sflllin.pdf>, linked on the page [http://www.whitehouse.gov/omb/grants/grants\\_forms.html](http://www.whitehouse.gov/omb/grants/grants_forms.html).

4. The Disclosing Party certifies that either: (i) it is not an organization described in section 501(c)(4) of the Internal Revenue Code of 1986; or (ii) it is an organization described in section 501(c)(4) of the Internal Revenue Code of 1986 but has not engaged and will not engage in "Lobbying Activities".

5. If the Disclosing Party is the Applicant, the Disclosing Party must obtain certifications equal in form and substance to paragraphs A.1. through A.4. above from all subcontractors before it awards any subcontract and the Disclosing Party must maintain all such subcontractors' certifications for the duration of the Matter and must make such certifications promptly available to the City upon request.

## B. CERTIFICATION REGARDING EQUAL EMPLOYMENT OPPORTUNITY

If the Matter is federally funded, federal regulations require the Applicant and all proposed subcontractors to submit the following information with their bids or in writing at the outset of negotiations.



**THIS MATTER IS NOT FEDERALLY FUNDED**

Is the Disclosing Party the Applicant?

Yes

No

If “Yes,” answer the three questions below:

1. Have you developed and do you have on file affirmative action programs pursuant to applicable federal regulations? (See 41 CFR Part 60-2.)

Yes

No

2. Have you filed with the Joint Reporting Committee, the Director of the Office of Federal Contract Compliance Programs, or the Equal Employment Opportunity Commission all reports due under the applicable filing requirements?

Yes

No

3. Have you participated in any previous contracts or subcontracts subject to the equal opportunity clause?

Yes

No

If you checked “No” to question 1. or 2. above, please provide an explanation:

---

N/A

---

**SECTION VII -- ACKNOWLEDGMENTS, CONTRACT INCORPORATION, COMPLIANCE, PENALTIES, DISCLOSURE**

The Disclosing Party understands and agrees that:

A. By completing and filing this EDS, the Disclosing Party acknowledges and agrees, on behalf of itself and the persons or entities named in this EDS, that the City may investigate the creditworthiness of some or all of the persons or entities named in this EDS.

B. The certifications, disclosures, and acknowledgments contained in this EDS will become part of any contract or other agreement between the Applicant and the City in connection with the Matter, whether procurement, City assistance, or other City action, and are material inducements to the City's execution of any contract or taking other action with respect to the Matter. The Disclosing Party understands that it must comply with all statutes, ordinances, and regulations on which this EDS is based.

C. The City's Governmental Ethics and Campaign Financing Ordinances, Chapters 2-156 and 2-164 of the Municipal Code, impose certain duties and obligations on persons or entities seeking City contracts, work, business, or transactions. The full text of these ordinances and a training program is available on line at [www.cityofchicago.org/Ethics](http://www.cityofchicago.org/Ethics), and may also be obtained from the City's Board of Ethics, 740 N. Sedgwick St., Suite 500, Chicago, IL 60610, (312) 744-9660. The Disclosing Party must comply fully with the applicable ordinances.

D. If the City determines that any information provided in this EDS is false, incomplete or inaccurate, any contract or other agreement in connection with which it is submitted may be rescinded or be void or voidable, and the City may pursue any remedies under the contract or agreement (if not rescinded, void or voidable), at law, or in equity, including terminating the Disclosing Party's participation in the Matter and/or declining to allow the Disclosing Party to participate in other transactions with the City. Remedies at law for a false statement of material fact may include incarceration and an award to the City of treble damages.

E. It is the City's policy to make this document available to the public on its Internet site and/or upon request. Some or all of the information provided on this EDS and any attachments to this EDS may be made available to the public on the Internet, in response to a Freedom of Information Act request, or otherwise. By completing and signing this EDS, the Disclosing Party waives and releases any possible rights or claims which it may have against the City in connection with the public release of information contained in this EDS and also authorizes the City to verify the accuracy of any information submitted in this EDS.

F. The information provided in this EDS must be kept current. In the event of changes, the Disclosing Party must supplement this EDS up to the time the City takes action on the Matter. If the Matter is a contract being handled by the City's Department of Procurement Services, the Disclosing Party must update this EDS as the contract requires.

The Disclosing Party represents and warrants that:

G. The Disclosing Party has not withheld or reserved any disclosures as to economic interests in the Disclosing Party, or as to the Matter, or any information, data or plan as to the intended use or purpose for which the Applicant seeks City Council or other City agency action.

For purposes of the certifications in H.1. and H.2. below, the term "affiliate" means any person or entity that, directly or indirectly: controls the Disclosing Party, is controlled by the Disclosing Party, or is, with the Disclosing Party, under common control of another person or entity. Indicia of control include, without limitation: interlocking management or ownership; identity of interests among family members; shared facilities and equipment; common use of employees; or organization of a business entity following the ineligibility of a business entity to do business with the federal government or a state or local government, including the City, using substantially the same management, ownership, or principals as the ineligible entity.

H.1. The Disclosing Party is not delinquent in the payment of any tax administered by the Illinois Department of Revenue, nor are the Disclosing Party or its affiliates delinquent in paying any fine, fee, tax or other charge owed to the City. This includes, but is not limited to, all water charges, sewer charges, license fees, parking tickets, property taxes or sales taxes.

H.2. If the Disclosing Party is the Applicant, the Disclosing Party and its affiliates will not use, nor permit their subcontractors to use, any facility on the U.S. EPA's List of Violating Facilities in connection with the Matter for the duration of time that such facility remains on the list.

H.3 If the Disclosing Party is the Applicant, the Disclosing Party will obtain from any contractors/subcontractors hired or to be hired in connection with the Matter certifications equal in form and substance to those in H.1. and H.2. above and will not, without the prior written consent of the City, use any such contractor/subcontractor that does not provide such certifications or that the Disclosing Party has reason to believe has not provided or cannot provide truthful certifications.

NOTE: If the Disclosing Party cannot certify as to any of the items in H.1., H.2. or H.3. above, an explanatory statement must be attached to this EDS.

**CERTIFICATION**

Under penalty of perjury, the person signing below: (1) warrants that he/she is authorized to execute this EDS on behalf of the Disclosing Party, and (2) warrants that all certifications and statements contained in this EDS are true, accurate and complete as of the date furnished to the City.

NEIL BLUHM  
(Print or type name of Disclosing Party)

Date: \_\_\_\_\_

By:

\_\_\_\_\_  
(sign here)

NEIL BLUHM  
(Print or type name of person signing)

TRUSTEE, NEIL BLUHM FAMILY DESCENDANTS TRUST U/A/D  
(Print or type title of person signing)

Signed and sworn to before me on (date) \_\_\_\_\_, by \_\_\_\_\_,  
at \_\_\_\_\_ County, \_\_\_\_\_ (state).

\_\_\_\_\_  
Notary Public.

Commission expires:\_\_\_\_\_.

**CITY OF CHICAGO  
ECONOMIC DISCLOSURE STATEMENT  
AND AFFIDAVIT**

**SECTION I -- GENERAL INFORMATION**

A. Legal name of Disclosing Party submitting this EDS. Include d/b/a/ if applicable:

NEIL BLUHM FAMILY DESCENDANTS TRUST U/A/D 6/25/02

**Check ONE of the following three boxes:**

Indicate whether Disclosing Party submitting this EDS is:

1.  the Applicant  
OR

2.  a legal entity holding a direct or indirect interest in the Applicant. State the legal name of the Applicant in which Disclosing Party holds an interest: JMB Realty Corporation  
OR

3.  a specified legal entity with a right of control (see Section II.B.1.b.) State the legal name of the entity in which Disclosing Party holds a right of control: \_\_\_\_\_

B. Business address of Disclosing Party:

900 N. Michigan ste 1400

Chicago, IL 60611

C. Telephone: 312-915-2324

Fax: \_\_\_\_\_

Email: harris@jmb.com

D. Name of contact person: Joe Harris

E. Federal Employer Identification No. (if you have one): \_\_\_\_\_

F. Brief description of contract, transaction or other undertaking (referred to below as the "Matter") to which this EDS pertains. (Include project number and location of property, if applicable):

Lakefront Protection application for 937 N. Rush Street, demo of existing and new construction of 2-story retail bldg

G. Which City agency or department is requesting this EDS? Plan Commission

If the Matter is a contract being handled by the City's Department of Procurement Services, please complete the following:

Specification # N/A and Contract # N/A

**SECTION II -- DISCLOSURE OF OWNERSHIP INTERESTS**

**A. NATURE OF DISCLOSING PARTY**

1. Indicate the nature of the Disclosing Party:

- Person
- Publicly registered business corporation
- Privately held business corporation
- Sole proprietorship
- General partnership\*
- Limited partnership\*
- Trust
- Limited liability company\*
- Limited liability partnership\*
- Joint venture\*
- Not-for-profit corporation  
(Is the not-for-profit corporation also a 501(c)(3))?  
 Yes  No
- Other (please specify)

\* Note B.1.b below.

2. For legal entities, the state (or foreign country) of incorporation or organization, if applicable:

\_\_\_\_\_

3. For legal entities not organized in the State of Illinois: Has the organization registered to do business in the State of Illinois as a foreign entity?

- Yes
- No
- N/A

**B. IF THE DISCLOSING PARTY IS A LEGAL ENTITY:**

1.a. List below the full names and titles of all executive officers and all directors of the entity. For not-for-profit corporations, also list below all members, if any, which are legal entities. If there are no such members, write "no members." For trusts, estates or other similar entities, list below the legal titleholder(s).

Name	Title
NEIL BLUHM	
_____	
_____	
_____	

1.b. If you checked "General partnership," "Limited partnership," "Limited liability company," "Limited liability partnership" or "Joint venture" in response to Item A.1. above (Nature of Disclosing Party), list below the name and title of each general partner, managing member, manager or

any other person or entity that controls the day-to-day management of the Disclosing Party. **NOTE:** Each legal entity listed below must submit an EDS on its own behalf.

Name	Title
_____	_____
_____	_____
_____	_____

2. Please provide the following information concerning each person or entity having a direct or indirect beneficial interest (including ownership) in excess of 7.5% of the Disclosing Party. Examples of such an interest include shares in a corporation, partnership interest in a partnership or joint venture, interest of a member or manager in a limited liability company, or interest of a beneficiary of a trust, estate or other similar entity. If none, state "None." **NOTE:** Pursuant to Section 2-154-030 of the Municipal Code of Chicago ("Municipal Code"), the City may require any such additional information from any applicant which is reasonably intended to achieve full disclosure.

Name	Business Address	Percentage Interest in the Disclosing Party
NEIL BLUHM	900 N. MICHIGAN AV.ste 1400	
_____	_____	_____
_____	_____	_____

**SECTION III -- BUSINESS RELATIONSHIPS WITH CITY ELECTED OFFICIALS**

Has the Disclosing Party had a "business relationship," as defined in Chapter 2-156 of the Municipal Code, with any City elected official in the 12 months before the date this EDS is signed?

Yes                       No

If yes, please identify below the name(s) of such City elected official(s) and describe such relationship(s):

N/A

**SECTION IV -- DISCLOSURE OF SUBCONTRACTORS AND OTHER RETAINED PARTIES**

The Disclosing Party must disclose the name and business address of each subcontractor, attorney, lobbyist, accountant, consultant and any other person or entity whom the Disclosing Party has retained or expects to retain in connection with the Matter, as well as the nature of the relationship, and the total

amount of the fees paid or estimated to be paid. The Disclosing Party is not required to disclose employees who are paid solely through the Disclosing Party's regular payroll.

“Lobbyist” means any person or entity who undertakes to influence any legislative or administrative action on behalf of any person or entity other than: (1) a not-for-profit entity, on an unpaid basis, or (2) himself. “Lobbyist” also means any person or entity any part of whose duties as an employee of another includes undertaking to influence any legislative or administrative action.

If the Disclosing Party is uncertain whether a disclosure is required under this Section, the Disclosing Party must either ask the City whether disclosure is required or make the disclosure.

Name (indicate whether retained or anticipated to be retained)	Business Address	Relationship to Disclosing Party (subcontractor, attorney, lobbyist, etc.)	Fees (indicate whether paid or estimated)
THOMAS J. MURPHY	111 W. WASHINGTON ste 1520 Chicago, IL 60602	attorney	\$10,000 paid

(Add sheets if necessary)

Check here if the Disclosing party has not retained, nor expects to retain, any such persons or entities.

## SECTION V -- CERTIFICATIONS

### A. COURT-ORDERED CHILD SUPPORT COMPLIANCE

Under Municipal Code Section 2-92-415, substantial owners of business entities that contract with the City must remain in compliance with their child support obligations throughout the term of the contract.

Has any person who directly or indirectly owns 10% or more of the Disclosing Party been declared in arrearage on any child support obligations by any Illinois court of competent jurisdiction?

Yes       No       No person owns 10% or more of the Disclosing Party.

If “Yes,” has the person entered into a court-approved agreement for payment of all support owed and is the person in compliance with that agreement?

Yes       No

## B. FURTHER CERTIFICATIONS

1. The Disclosing Party and, if the Disclosing Party is a legal entity, all of those persons or entities identified in Section II.B.1. of this EDS:

- a. are not presently debarred, suspended, proposed for debarment, declared ineligible or voluntarily excluded from any transactions by any federal, state or local unit of government;
- b. have not, within a five-year period preceding the date of this EDS, been convicted of a criminal offense, adjudged guilty, or had a civil judgment rendered against them in connection with: obtaining, attempting to obtain, or performing a public (federal, state or local) transaction or contract under a public transaction; a violation of federal or state antitrust statutes; fraud; embezzlement; theft; forgery; bribery; falsification or destruction of records; making false statements; or receiving stolen property;
- c. are not presently indicted for or otherwise criminally or civilly charged by a governmental entity (federal, state or local) with commission of any of the offenses enumerated in clause B.1.b. of this Section V;
- d. have not, within a five-year period preceding the date of this EDS, had one or more public transactions (federal, state or local) terminated for cause or default; and
- e. have not, within a five-year period preceding the date of this EDS, been convicted, adjudged guilty, or found liable in a civil proceeding, or in any criminal or civil action, including actions concerning environmental violations, instituted by the City or by the federal government, any state, or any other unit of local government.

2. The certifications in subparts 2, 3 and 4 concern:

- the Disclosing Party;
- any “Applicable Party” (meaning any party participating in the performance of the Matter, including but not limited to any persons or legal entities disclosed under Section IV, “Disclosure of Subcontractors and Other Retained Parties”);
- any "Affiliated Entity" (meaning a person or entity that, directly or indirectly: controls the Disclosing Party, is controlled by the Disclosing Party, or is, with the Disclosing Party, under common control of another person or entity. Indicia of control include, without limitation: interlocking management or ownership; identity of interests among family members, shared facilities and equipment; common use of employees; or organization of a business entity following the ineligibility of a business entity to do business with federal or state or local government, including the City, using substantially the same management, ownership, or principals as the ineligible entity); with respect to Applicable Parties, the term Affiliated Entity means a person or entity that directly or indirectly controls the Applicable Party, is controlled by it, or, with the Applicable Party, is under common control of another person or entity;



- any responsible official of the Disclosing Party, any Applicable Party or any Affiliated Entity or any other official, agent or employee of the Disclosing Party, any Applicable Party or any Affiliated Entity, acting pursuant to the direction or authorization of a responsible official of the Disclosing Party, any Applicable Party or any Affiliated Entity (collectively "Agents").

Neither the Disclosing Party, nor any Applicable Party, nor any Affiliated Entity of either the Disclosing Party or any Applicable Party nor any Agents have, during the five years before the date this EDS is signed, or, with respect to an Applicable Party, an Affiliated Entity, or an Affiliated Entity of an Applicable Party during the five years before the date of such Applicable Party's or Affiliated Entity's contract or engagement in connection with the Matter:

- a. bribed or attempted to bribe, or been convicted or adjudged guilty of bribery or attempting to bribe, a public officer or employee of the City, the State of Illinois, or any agency of the federal government or of any state or local government in the United States of America, in that officer's or employee's official capacity;
- b. agreed or colluded with other bidders or prospective bidders, or been a party to any such agreement, or been convicted or adjudged guilty of agreement or collusion among bidders or prospective bidders, in restraint of freedom of competition by agreement to bid a fixed price or otherwise; or
- c. made an admission of such conduct described in a. or b. above that is a matter of record, but have not been prosecuted for such conduct; or
- d. violated the provisions of Municipal Code Section 2-92-610 (Living Wage Ordinance).

3. Neither the Disclosing Party, Affiliated Entity or Applicable Party, or any of their employees, officials, agents or partners, is barred from contracting with any unit of state or local government as a result of engaging in or being convicted of (1) bid-rigging in violation of 720 ILCS 5/33E-3; (2) bid-rotating in violation of 720 ILCS 5/33E-4; or (3) any similar offense of any state or of the United States of America that contains the same elements as the offense of bid-rigging or bid-rotating.

4. Neither the Disclosing Party nor any Affiliated Entity is listed on any of the following lists maintained by the Office of Foreign Assets Control of the U.S. Department of the Treasury or the Bureau of Industry and Security of the U.S. Department of Commerce or their successors: the Specially Designated Nationals List, the Denied Persons List, the Unverified List, the Entity List and the Debarred List.

5. The Disclosing Party understands and shall comply with (1) the applicable requirements of the Governmental Ethics Ordinance of the City, Title 2, Chapter 2-156 of the Municipal Code; and (2) all the applicable provisions of Chapter 2-56 of the Municipal Code (Office of the Inspector General).

6. If the Disclosing Party is unable to certify to any of the above statements in this Part B (Further Certifications), the Disclosing Party must explain below:

---

N/A

---

---

---

If the letters "NA," the word "None," or no response appears on the lines above, it will be conclusively presumed that the Disclosing Party certified to the above statements.

### C. CERTIFICATION OF STATUS AS FINANCIAL INSTITUTION

For purposes of this Part C, under Municipal Code Section 2-32-455(b), the term "financial institution" means a bank, savings and loan association, thrift, credit union, mortgage banker, mortgage broker, trust company, savings bank, investment bank, securities broker, municipal securities broker, securities dealer, municipal securities dealer, securities underwriter, municipal securities underwriter, investment trust, venture capital company, bank holding company, financial services holding company, or any licensee under the Consumer Installment Loan Act, the Sales Finance Agency Act, or the Residential Mortgage Licensing Act. However, "financial institution" specifically shall not include any entity whose predominant business is the providing of tax deferred, defined contribution, pension plans to public employees in accordance with Sections 403(b) and 457 of the Internal Revenue Code. (Additional definitions may be found in Municipal Code Section 2-32-455(b).)

#### 1. CERTIFICATION

The Disclosing Party certifies that the Disclosing Party (check one)

is  is not

a "financial institution" as defined in Section 2-32-455(b) of the Municipal Code.

2. If the Disclosing Party IS a financial institution, then the Disclosing Party pledges:

"We are not and will not become a predatory lender as defined in Chapter 2-32 of the Municipal Code. We further pledge that none of our affiliates is, and none of them will become, a predatory lender as defined in Chapter 2-32 of the Municipal Code. We understand that becoming a predatory lender or becoming an affiliate of a predatory lender may result in the loss of the privilege of doing business with the City."

If the Disclosing Party is unable to make this pledge because it or any of its affiliates (as defined in Section 2-32-455(b) of the Municipal Code) is a predatory lender within the meaning of Chapter

2-32 of the Municipal Code, explain here (attach additional pages if necessary):

N/A

If the letters "NA," the word "None," or no response appears on the lines above, it will be conclusively presumed that the Disclosing Party certified to the above statements.

D. CERTIFICATION REGARDING INTEREST IN CITY BUSINESS

Any words or terms that are defined in Chapter 2-156 of the Municipal Code have the same meanings when used in this Part D.

1. In accordance with Section 2-156-110 of the Municipal Code: Does any official or employee of the City have a financial interest in his or her own name or in the name of any other person or entity in the Matter?

Yes  No

NOTE: If you checked "Yes" to Item D.1., proceed to Items D.2. and D.3. If you checked "No" to Item D.1., proceed to Part E.

2. Unless sold pursuant to a process of competitive bidding, or otherwise permitted, no City elected official or employee shall have a financial interest in his or her own name or in the name of any other person or entity in the purchase of any property that (i) belongs to the City, or (ii) is sold for taxes or assessments, or (iii) is sold by virtue of legal process at the suit of the City (collectively, "City Property Sale"). Compensation for property taken pursuant to the City's eminent domain power does not constitute a financial interest within the meaning of this Part D.

Does the Matter involve a City Property Sale?

Yes  No

3. If you checked "Yes" to Item D.1., provide the names and business addresses of the City officials or employees having such interest and identify the nature of such interest:

Name	Business Address	Nature of Interest
N/A		

4. The Disclosing Party further certifies that no prohibited financial interest in the Matter will be acquired by any City official or employee.

E. CERTIFICATION REGARDING SLAVERY ERA BUSINESS

The Disclosing Party has searched any and all records of the Disclosing Party and any and all predecessor entities for records of investments or profits from slavery, the slave industry, or slaveholder insurance policies from the slavery era (including insurance policies issued to slaveholders that provided coverage for damage to or injury or death of their slaves) and has disclosed in this EDS any and all such records to the City. In addition, the Disclosing Party must disclose the names of any and all slaves or slaveholders described in those records. Failure to comply with these disclosure requirements may make the Matter to which this EDS pertains voidable by the City.

Please check either 1. or 2. below. If the Disclosing Party checks 2., the Disclosing Party must disclose below or in an attachment to this EDS all requisite information as set forth in that paragraph 2.

X  1. The Disclosing Party verifies that (a) the Disclosing Party has searched any and all records of the Disclosing Party and any and all predecessor entities for records of investments or profits from slavery, the slave industry, or slaveholder insurance policies, and (b) the Disclosing Party has found no records of investments or profits from slavery, the slave industry, or slaveholder insurance policies and no records of names of any slaves or slaveholders.

2. The Disclosing Party verifies that, as a result of conducting the search in step 1(a) above, the Disclosing Party has found records relating to investments or profits from slavery, the slave industry, or slaveholder insurance policies and/or the names of any slaves or slaveholders. The Disclosing Party verifies that the following constitutes full disclosure of all such records:

N/A

---

---

---

---

**SECTION VI -- CERTIFICATIONS FOR FEDERALLY-FUNDED MATTERS**

**NOTE:** If the Matter is federally funded, complete this Section VI. If the Matter is not federally funded, proceed to Section VII.

A. CERTIFICATION REGARDING LOBBYING

1. List below the names of all persons or entities registered under the federal Lobbying Disclosure Act of 1995 who have made lobbying contacts on behalf of the Disclosing Party with respect to the Matter: (Begin list here, add sheets as necessary):

N/A

---

---

---

(If no explanation appears or begins on the lines above, or if the letters "NA" or if the word "None" appear, it will be conclusively presumed that the Disclosing Party means that NO persons or entities registered under the Lobbying Disclosure Act of 1995 have made lobbying contacts on behalf of the Disclosing Party with respect to the Matter.)

2. The Disclosing Party has not spent and will not expend any federally appropriated funds to pay any person or entity listed in Paragraph A.1. above for his or her lobbying activities or to pay any person or entity to influence or attempt to influence an officer or employee of any agency, as defined by applicable federal law, a member of Congress, an officer or employee of Congress, or an employee of a member of Congress, in connection with the award of any federally funded contract, making any federally funded grant or loan, entering into any cooperative agreement, or to extend, continue, renew, amend, or modify any federally funded contract, grant, loan, or cooperative agreement.

3. The Disclosing Party will submit an updated certification at the end of each calendar quarter in which there occurs any event that materially affects the accuracy of the statements and information set forth in paragraphs A.1. and A.2. above.

If the Matter is federally funded and any funds other than federally appropriated funds have been or will be paid to any person or entity for influencing or attempting to influence an officer or employee of any agency (as defined by applicable federal law), a member of Congress, an officer or employee of Congress, or an employee of a member of Congress in connection with the Matter, the Disclosing Party must complete and submit Standard Form-LLL, "Disclosure Form to Report Lobbying," in accordance with its instructions. The form may be obtained online from the federal Office of Management and Budget (OMB) web site at <http://www.whitehouse.gov/omb/grants/sflllin.pdf>, linked on the page [http://www.whitehouse.gov/omb/grants/grants\\_forms.html](http://www.whitehouse.gov/omb/grants/grants_forms.html).

4. The Disclosing Party certifies that either: (i) it is not an organization described in section 501(c)(4) of the Internal Revenue Code of 1986; or (ii) it is an organization described in section 501(c)(4) of the Internal Revenue Code of 1986 but has not engaged and will not engage in "Lobbying Activities".

5. If the Disclosing Party is the Applicant, the Disclosing Party must obtain certifications equal in form and substance to paragraphs A.1. through A.4. above from all subcontractors before it awards any subcontract and the Disclosing Party must maintain all such subcontractors' certifications for the duration of the Matter and must make such certifications promptly available to the City upon request.

## **B. CERTIFICATION REGARDING EQUAL EMPLOYMENT OPPORTUNITY**

If the Matter is federally funded, federal regulations require the Applicant and all proposed subcontractors to submit the following information with their bids or in writing at the outset of negotiations.

**THIS MATTER IS NOT FEDERALLY FUNDED**

Is the Disclosing Party the Applicant?

Yes

No

If “Yes,” answer the three questions below:

1. Have you developed and do you have on file affirmative action programs pursuant to applicable federal regulations? (See 41 CFR Part 60-2.)

Yes

No

2. Have you filed with the Joint Reporting Committee, the Director of the Office of Federal Contract Compliance Programs, or the Equal Employment Opportunity Commission all reports due under the applicable filing requirements?

Yes

No

3. Have you participated in any previous contracts or subcontracts subject to the equal opportunity clause?

Yes

No

If you checked “No” to question 1. or 2. above, please provide an explanation:

---

N/A

---

**SECTION VII -- ACKNOWLEDGMENTS, CONTRACT INCORPORATION, COMPLIANCE, PENALTIES, DISCLOSURE**

The Disclosing Party understands and agrees that:

A. By completing and filing this EDS, the Disclosing Party acknowledges and agrees, on behalf of itself and the persons or entities named in this EDS, that the City may investigate the creditworthiness of some or all of the persons or entities named in this EDS.

B. The certifications, disclosures, and acknowledgments contained in this EDS will become part of any contract or other agreement between the Applicant and the City in connection with the Matter, whether procurement, City assistance, or other City action, and are material inducements to the City's execution of any contract or taking other action with respect to the Matter. The Disclosing Party understands that it must comply with all statutes, ordinances, and regulations on which this EDS is based.

C. The City's Governmental Ethics and Campaign Financing Ordinances, Chapters 2-156 and 2-164 of the Municipal Code, impose certain duties and obligations on persons or entities seeking City contracts, work, business, or transactions. The full text of these ordinances and a training program is available on line at [www.cityofchicago.org/Ethics](http://www.cityofchicago.org/Ethics), and may also be obtained from the City's Board of Ethics, 740 N. Sedgwick St., Suite 500, Chicago, IL 60610, (312) 744-9660. The Disclosing Party must comply fully with the applicable ordinances.

D. If the City determines that any information provided in this EDS is false, incomplete or inaccurate, any contract or other agreement in connection with which it is submitted may be rescinded or be void or voidable, and the City may pursue any remedies under the contract or agreement (if not rescinded, void or voidable), at law, or in equity, including terminating the Disclosing Party's participation in the Matter and/or declining to allow the Disclosing Party to participate in other transactions with the City. Remedies at law for a false statement of material fact may include incarceration and an award to the City of treble damages.

E. It is the City's policy to make this document available to the public on its Internet site and/or upon request. Some or all of the information provided on this EDS and any attachments to this EDS may be made available to the public on the Internet, in response to a Freedom of Information Act request, or otherwise. By completing and signing this EDS, the Disclosing Party waives and releases any possible rights or claims which it may have against the City in connection with the public release of information contained in this EDS and also authorizes the City to verify the accuracy of any information submitted in this EDS.

F. The information provided in this EDS must be kept current. In the event of changes, the Disclosing Party must supplement this EDS up to the time the City takes action on the Matter. If the Matter is a contract being handled by the City's Department of Procurement Services, the Disclosing Party must update this EDS as the contract requires.

The Disclosing Party represents and warrants that:

G. The Disclosing Party has not withheld or reserved any disclosures as to economic interests in the Disclosing Party, or as to the Matter, or any information, data or plan as to the intended use or purpose for which the Applicant seeks City Council or other City agency action.

For purposes of the certifications in H.1. and H.2. below, the term "affiliate" means any person or entity that, directly or indirectly: controls the Disclosing Party, is controlled by the Disclosing Party, or is, with the Disclosing Party, under common control of another person or entity. Indicia of control include, without limitation: interlocking management or ownership; identity of interests among family members; shared facilities and equipment; common use of employees; or organization of a business entity following the ineligibility of a business entity to do business with the federal government or a state or local government, including the City, using substantially the same management, ownership, or principals as the ineligible entity.

H.1. The Disclosing Party is not delinquent in the payment of any tax administered by the Illinois Department of Revenue, nor are the Disclosing Party or its affiliates delinquent in paying any fine, fee, tax or other charge owed to the City. This includes, but is not limited to, all water charges, sewer charges, license fees, parking tickets, property taxes or sales taxes.

H.2. If the Disclosing Party is the Applicant, the Disclosing Party and its affiliates will not use, nor permit their subcontractors to use, any facility on the U.S. EPA's List of Violating Facilities in connection with the Matter for the duration of time that such facility remains on the list.

H.3 If the Disclosing Party is the Applicant, the Disclosing Party will obtain from any contractors/subcontractors hired or to be hired in connection with the Matter certifications equal in form and substance to those in H.1. and H.2. above and will not, without the prior written consent of the City, use any such contractor/subcontractor that does not provide such certifications or that the Disclosing Party has reason to believe has not provided or cannot provide truthful certifications.

NOTE: If the Disclosing Party cannot certify as to any of the items in H.1., H.2. or H.3. above, an explanatory statement must be attached to this EDS.

**CERTIFICATION**

Under penalty of perjury, the person signing below: (1) warrants that he/she is authorized to execute this EDS on behalf of the Disclosing Party, and (2) warrants that all certifications and statements contained in this EDS are true, accurate and complete as of the date furnished to the City.

NEIL BLUHM FAMILY DESCENDANTS TRUST U/A/D 6/25/02

Date: \_\_\_\_\_

\_\_\_\_\_  
(Print or type name of Disclosing Party)

By:

\_\_\_\_\_  
(sign here)

\_\_\_\_\_  
(Print or type name of person signing)

\_\_\_\_\_  
(Print or type title of person signing)

Signed and sworn to before me on (date) \_\_\_\_\_, by \_\_\_\_\_,  
at \_\_\_\_\_ County, \_\_\_\_\_ (state).

\_\_\_\_\_  
Notary Public.

Commission expires:\_\_\_\_\_.



**CITY OF CHICAGO  
ECONOMIC DISCLOSURE STATEMENT  
AND AFFIDAVIT**

**SECTION I -- GENERAL INFORMATION**

A. Legal name of Disclosing Party submitting this EDS. Include d/b/a/ if applicable:

RHS Legacy Trust UAD 12/31/07

**Check ONE of the following three boxes:**

Indicate whether Disclosing Party submitting this EDS is:

1.  the Applicant

OR

2.  a legal entity holding a direct or indirect interest in the Applicant. State the legal name of the Applicant in which Disclosing Party holds an interest: JMB Realty Corporation

OR

3.  a specified legal entity with a right of control (see Section II.B.1.b.) State the legal name of the entity in which Disclosing Party holds a right of control: \_\_\_\_\_

B. Business address of Disclosing Party:

900 N. Michigan ste 1400

Chicago, IL 60611

C. Telephone: 312-915-2324

Fax: \_\_\_\_\_

Email: harris@jmb.com

D. Name of contact person: Joe Harris

E. Federal Employer Identification No. (if you have one): \_\_\_\_\_

F. Brief description of contract, transaction or other undertaking (referred to below as the "Matter") to which this EDS pertains. (Include project number and location of property, if applicable):

Lakefront Protection application for 937 N. Rush Street, demo of existing and new construction of 2-story retail bldg

G. Which City agency or department is requesting this EDS? Plan Commission

If the Matter is a contract being handled by the City's Department of Procurement Services, please complete the following:

Specification # N/A and Contract # N/A

**SECTION II -- DISCLOSURE OF OWNERSHIP INTERESTS**

**A. NATURE OF DISCLOSING PARTY**

1. Indicate the nature of the Disclosing Party:

- |   |  |
|---|--|
| <input type="checkbox"/> Person                                   | <input type="checkbox"/> Limited liability company*      |
| <input type="checkbox"/> Publicly registered business corporation | <input type="checkbox"/> Limited liability partnership*  |
| <input type="checkbox"/> Privately held business corporation      | <input type="checkbox"/> Joint venture*                  |
| <input type="checkbox"/> Sole proprietorship                      | <input type="checkbox"/> Not-for-profit corporation      |
| <input type="checkbox"/> General partnership*                     | (Is the not-for-profit corporation also a 501(c)(3))?    |
| <input type="checkbox"/> Limited partnership*                     | <input type="checkbox"/> Yes <input type="checkbox"/> No |
| <input checked="" type="checkbox"/> Trust                         | <input type="checkbox"/> Other (please specify)          |
- 

\* Note B.1.b below.

2. For legal entities, the state (or foreign country) of incorporation or organization, if applicable:

---

3. For legal entities not organized in the State of Illinois: Has the organization registered to do business in the State of Illinois as a foreign entity?

- Yes  No  N/A

**B. IF THE DISCLOSING PARTY IS A LEGAL ENTITY:**

1.a. List below the full names and titles of all executive officers and all directors of the entity. For not-for-profit corporations, also list below all members, if any, which are legal entities. If there are no such members, write "no members." For trusts, estates or other similar entities, list below the legal titleholder(s).

Name	Title
<hr/>	<hr/>
<hr/>	<hr/>
<hr/>	<hr/>
<hr/>	<hr/>

1.b. If you checked "General partnership," "Limited partnership," "Limited liability company," "Limited liability partnership" or "Joint venture" in response to Item A.1. above (Nature of Disclosing Party), list below the name and title of each general partner, managing member, manager or

any other person or entity that controls the day-to-day management of the Disclosing Party. **NOTE:** Each legal entity listed below must submit an EDS on its own behalf.

Name	Title
_____	_____
_____	_____
_____	_____

2. Please provide the following information concerning each person or entity having a direct or indirect beneficial interest (including ownership) in excess of 7.5% of the Disclosing Party. Examples of such an interest include shares in a corporation, partnership interest in a partnership or joint venture, interest of a member or manager in a limited liability company, or interest of a beneficiary of a trust, estate or other similar entity. If none, state "None." **NOTE:** Pursuant to Section 2-154-030 of the Municipal Code of Chicago ("Municipal Code"), the City may require any such additional information from any applicant which is reasonably intended to achieve full disclosure.

Name	Business Address	Percentage Interest in the Disclosing Party
_____	_____	_____
_____	_____	_____
_____	_____	_____

**SECTION III -- BUSINESS RELATIONSHIPS WITH CITY ELECTED OFFICIALS**

Has the Disclosing Party had a "business relationship," as defined in Chapter 2-156 of the Municipal Code, with any City elected official in the 12 months before the date this EDS is signed?

Yes                       No

If yes, please identify below the name(s) of such City elected official(s) and describe such relationship(s):

N/A

**SECTION IV -- DISCLOSURE OF SUBCONTRACTORS AND OTHER RETAINED PARTIES**

The Disclosing Party must disclose the name and business address of each subcontractor, attorney, lobbyist, accountant, consultant and any other person or entity whom the Disclosing Party has retained or expects to retain in connection with the Matter, as well as the nature of the relationship, and the total

amount of the fees paid or estimated to be paid. The Disclosing Party is not required to disclose employees who are paid solely through the Disclosing Party's regular payroll.

“Lobbyist” means any person or entity who undertakes to influence any legislative or administrative action on behalf of any person or entity other than: (1) a not-for-profit entity, on an unpaid basis, or (2) himself. “Lobbyist” also means any person or entity any part of whose duties as an employee of another includes undertaking to influence any legislative or administrative action.

If the Disclosing Party is uncertain whether a disclosure is required under this Section, the Disclosing Party must either ask the City whether disclosure is required or make the disclosure.

Name (indicate whether retained or anticipated to be retained)	Business Address	Relationship to Disclosing Party (subcontractor, attorney, lobbyist, etc.)	Fees (indicate whether paid or estimated)
THOMAS J. MURPHY	111 W. WASHINGTON ste 1520 Chicago, IL 60602	attorney	\$10,000 paid

(Add sheets if necessary)

Check here if the Disclosing party has not retained, nor expects to retain, any such persons or entities.

## SECTION V -- CERTIFICATIONS

### A. COURT-ORDERED CHILD SUPPORT COMPLIANCE

Under Municipal Code Section 2-92-415, substantial owners of business entities that contract with the City must remain in compliance with their child support obligations throughout the term of the contract.

Has any person who directly or indirectly owns 10% or more of the Disclosing Party been declared in arrearage on any child support obligations by any Illinois court of competent jurisdiction?

Yes       No       No person owns 10% or more of the Disclosing Party.

If “Yes,” has the person entered into a court-approved agreement for payment of all support owed and is the person in compliance with that agreement?

Yes       No

## B. FURTHER CERTIFICATIONS

1. The Disclosing Party and, if the Disclosing Party is a legal entity, all of those persons or entities identified in Section II.B.1. of this EDS:

- a. are not presently debarred, suspended, proposed for debarment, declared ineligible or voluntarily excluded from any transactions by any federal, state or local unit of government;
- b. have not, within a five-year period preceding the date of this EDS, been convicted of a criminal offense, adjudged guilty, or had a civil judgment rendered against them in connection with: obtaining, attempting to obtain, or performing a public (federal, state or local) transaction or contract under a public transaction; a violation of federal or state antitrust statutes; fraud; embezzlement; theft; forgery; bribery; falsification or destruction of records; making false statements; or receiving stolen property;
- c. are not presently indicted for or otherwise criminally or civilly charged by a governmental entity (federal, state or local) with commission of any of the offenses enumerated in clause B.1.b. of this Section V;
- d. have not, within a five-year period preceding the date of this EDS, had one or more public transactions (federal, state or local) terminated for cause or default; and
- e. have not, within a five-year period preceding the date of this EDS, been convicted, adjudged guilty, or found liable in a civil proceeding, or in any criminal or civil action, including actions concerning environmental violations, instituted by the City or by the federal government, any state, or any other unit of local government.

2. The certifications in subparts 2, 3 and 4 concern:

- the Disclosing Party;
- any “Applicable Party” (meaning any party participating in the performance of the Matter, including but not limited to any persons or legal entities disclosed under Section IV, “Disclosure of Subcontractors and Other Retained Parties”);
- any "Affiliated Entity" (meaning a person or entity that, directly or indirectly: controls the Disclosing Party, is controlled by the Disclosing Party, or is, with the Disclosing Party, under common control of another person or entity. Indicia of control include, without limitation: interlocking management or ownership; identity of interests among family members, shared facilities and equipment; common use of employees; or organization of a business entity following the ineligibility of a business entity to do business with federal or state or local government, including the City, using substantially the same management, ownership, or principals as the ineligible entity); with respect to Applicable Parties, the term Affiliated Entity means a person or entity that directly or indirectly controls the Applicable Party, is controlled by it, or, with the Applicable Party, is under common control of another person or entity;

- any responsible official of the Disclosing Party, any Applicable Party or any Affiliated Entity or any other official, agent or employee of the Disclosing Party, any Applicable Party or any Affiliated Entity, acting pursuant to the direction or authorization of a responsible official of the Disclosing Party, any Applicable Party or any Affiliated Entity (collectively "Agents").

Neither the Disclosing Party, nor any Applicable Party, nor any Affiliated Entity of either the Disclosing Party or any Applicable Party nor any Agents have, during the five years before the date this EDS is signed, or, with respect to an Applicable Party, an Affiliated Entity, or an Affiliated Entity of an Applicable Party during the five years before the date of such Applicable Party's or Affiliated Entity's contract or engagement in connection with the Matter:

- a. bribed or attempted to bribe, or been convicted or adjudged guilty of bribery or attempting to bribe, a public officer or employee of the City, the State of Illinois, or any agency of the federal government or of any state or local government in the United States of America, in that officer's or employee's official capacity;
- b. agreed or colluded with other bidders or prospective bidders, or been a party to any such agreement, or been convicted or adjudged guilty of agreement or collusion among bidders or prospective bidders, in restraint of freedom of competition by agreement to bid a fixed price or otherwise; or
- c. made an admission of such conduct described in a. or b. above that is a matter of record, but have not been prosecuted for such conduct; or
- d. violated the provisions of Municipal Code Section 2-92-610 (Living Wage Ordinance).

3. Neither the Disclosing Party, Affiliated Entity or Applicable Party, or any of their employees, officials, agents or partners, is barred from contracting with any unit of state or local government as a result of engaging in or being convicted of (1) bid-rigging in violation of 720 ILCS 5/33E-3; (2) bid-rotating in violation of 720 ILCS 5/33E-4; or (3) any similar offense of any state or of the United States of America that contains the same elements as the offense of bid-rigging or bid-rotating.

4. Neither the Disclosing Party nor any Affiliated Entity is listed on any of the following lists maintained by the Office of Foreign Assets Control of the U.S. Department of the Treasury or the Bureau of Industry and Security of the U.S. Department of Commerce or their successors: the Specially Designated Nationals List, the Denied Persons List, the Unverified List, the Entity List and the Debarred List.

5. The Disclosing Party understands and shall comply with (1) the applicable requirements of the Governmental Ethics Ordinance of the City, Title 2, Chapter 2-156 of the Municipal Code; and (2) all the applicable provisions of Chapter 2-56 of the Municipal Code (Office of the Inspector General).

6. If the Disclosing Party is unable to certify to any of the above statements in this Part B (Further Certifications), the Disclosing Party must explain below:

---

N/A

---

---

---

If the letters "NA," the word "None," or no response appears on the lines above, it will be conclusively presumed that the Disclosing Party certified to the above statements.

### C. CERTIFICATION OF STATUS AS FINANCIAL INSTITUTION

For purposes of this Part C, under Municipal Code Section 2-32-455(b), the term "financial institution" means a bank, savings and loan association, thrift, credit union, mortgage banker, mortgage broker, trust company, savings bank, investment bank, securities broker, municipal securities broker, securities dealer, municipal securities dealer, securities underwriter, municipal securities underwriter, investment trust, venture capital company, bank holding company, financial services holding company, or any licensee under the Consumer Installment Loan Act, the Sales Finance Agency Act, or the Residential Mortgage Licensing Act. However, "financial institution" specifically shall not include any entity whose predominant business is the providing of tax deferred, defined contribution, pension plans to public employees in accordance with Sections 403(b) and 457 of the Internal Revenue Code. (Additional definitions may be found in Municipal Code Section 2-32-455(b).)

#### 1. CERTIFICATION

The Disclosing Party certifies that the Disclosing Party (check one)

is  is not

a "financial institution" as defined in Section 2-32-455(b) of the Municipal Code.

2. If the Disclosing Party IS a financial institution, then the Disclosing Party pledges:

"We are not and will not become a predatory lender as defined in Chapter 2-32 of the Municipal Code. We further pledge that none of our affiliates is, and none of them will become, a predatory lender as defined in Chapter 2-32 of the Municipal Code. We understand that becoming a predatory lender or becoming an affiliate of a predatory lender may result in the loss of the privilege of doing business with the City."

If the Disclosing Party is unable to make this pledge because it or any of its affiliates (as defined in Section 2-32-455(b) of the Municipal Code) is a predatory lender within the meaning of Chapter

2-32 of the Municipal Code, explain here (attach additional pages if necessary):

N/A

If the letters "NA," the word "None," or no response appears on the lines above, it will be conclusively presumed that the Disclosing Party certified to the above statements.

D. CERTIFICATION REGARDING INTEREST IN CITY BUSINESS

Any words or terms that are defined in Chapter 2-156 of the Municipal Code have the same meanings when used in this Part D.

1. In accordance with Section 2-156-110 of the Municipal Code: Does any official or employee of the City have a financial interest in his or her own name or in the name of any other person or entity in the Matter?

Yes  No

NOTE: If you checked "Yes" to Item D.1., proceed to Items D.2. and D.3. If you checked "No" to Item D.1., proceed to Part E.

2. Unless sold pursuant to a process of competitive bidding, or otherwise permitted, no City elected official or employee shall have a financial interest in his or her own name or in the name of any other person or entity in the purchase of any property that (i) belongs to the City, or (ii) is sold for taxes or assessments, or (iii) is sold by virtue of legal process at the suit of the City (collectively, "City Property Sale"). Compensation for property taken pursuant to the City's eminent domain power does not constitute a financial interest within the meaning of this Part D.

Does the Matter involve a City Property Sale?

Yes  No

3. If you checked "Yes" to Item D.1., provide the names and business addresses of the City officials or employees having such interest and identify the nature of such interest:

Name	Business Address	Nature of Interest
------	------------------	--------------------

N/A

4. The Disclosing Party further certifies that no prohibited financial interest in the Matter will be acquired by any City official or employee.



E. CERTIFICATION REGARDING SLAVERY ERA BUSINESS

The Disclosing Party has searched any and all records of the Disclosing Party and any and all predecessor entities for records of investments or profits from slavery, the slave industry, or slaveholder insurance policies from the slavery era (including insurance policies issued to slaveholders that provided coverage for damage to or injury or death of their slaves) and has disclosed in this EDS any and all such records to the City. In addition, the Disclosing Party must disclose the names of any and all slaves or slaveholders described in those records. Failure to comply with these disclosure requirements may make the Matter to which this EDS pertains voidable by the City.

Please check either 1. or 2. below. If the Disclosing Party checks 2., the Disclosing Party must disclose below or in an attachment to this EDS all requisite information as set forth in that paragraph 2.

X  1. The Disclosing Party verifies that (a) the Disclosing Party has searched any and all records of the Disclosing Party and any and all predecessor entities for records of investments or profits from slavery, the slave industry, or slaveholder insurance policies, and (b) the Disclosing Party has found no records of investments or profits from slavery, the slave industry, or slaveholder insurance policies and no records of names of any slaves or slaveholders.

2. The Disclosing Party verifies that, as a result of conducting the search in step 1(a) above, the Disclosing Party has found records relating to investments or profits from slavery, the slave industry, or slaveholder insurance policies and/or the names of any slaves or slaveholders. The Disclosing Party verifies that the following constitutes full disclosure of all such records:

N/A

**SECTION VI -- CERTIFICATIONS FOR FEDERALLY-FUNDED MATTERS**

**NOTE:** If the Matter is federally funded, complete this Section VI. If the Matter is not federally funded, proceed to Section VII.

A. CERTIFICATION REGARDING LOBBYING

1. List below the names of all persons or entities registered under the federal Lobbying Disclosure Act of 1995 who have made lobbying contacts on behalf of the Disclosing Party with respect to the Matter: (Begin list here, add sheets as necessary):

N/A

(If no explanation appears or begins on the lines above, or if the letters "NA" or if the word "None" appear, it will be conclusively presumed that the Disclosing Party means that NO persons or entities registered under the Lobbying Disclosure Act of 1995 have made lobbying contacts on behalf of the Disclosing Party with respect to the Matter.)

2. The Disclosing Party has not spent and will not expend any federally appropriated funds to pay any person or entity listed in Paragraph A.1. above for his or her lobbying activities or to pay any person or entity to influence or attempt to influence an officer or employee of any agency, as defined by applicable federal law, a member of Congress, an officer or employee of Congress, or an employee of a member of Congress, in connection with the award of any federally funded contract, making any federally funded grant or loan, entering into any cooperative agreement, or to extend, continue, renew, amend, or modify any federally funded contract, grant, loan, or cooperative agreement.

3. The Disclosing Party will submit an updated certification at the end of each calendar quarter in which there occurs any event that materially affects the accuracy of the statements and information set forth in paragraphs A.1. and A.2. above.

If the Matter is federally funded and any funds other than federally appropriated funds have been or will be paid to any person or entity for influencing or attempting to influence an officer or employee of any agency (as defined by applicable federal law), a member of Congress, an officer or employee of Congress, or an employee of a member of Congress in connection with the Matter, the Disclosing Party must complete and submit Standard Form-LLL, "Disclosure Form to Report Lobbying," in accordance with its instructions. The form may be obtained online from the federal Office of Management and Budget (OMB) web site at <http://www.whitehouse.gov/omb/grants/sflllin.pdf>, linked on the page [http://www.whitehouse.gov/omb/grants/grants\\_forms.html](http://www.whitehouse.gov/omb/grants/grants_forms.html).

4. The Disclosing Party certifies that either: (i) it is not an organization described in section 501(c)(4) of the Internal Revenue Code of 1986; or (ii) it is an organization described in section 501(c)(4) of the Internal Revenue Code of 1986 but has not engaged and will not engage in "Lobbying Activities".

5. If the Disclosing Party is the Applicant, the Disclosing Party must obtain certifications equal in form and substance to paragraphs A.1. through A.4. above from all subcontractors before it awards any subcontract and the Disclosing Party must maintain all such subcontractors' certifications for the duration of the Matter and must make such certifications promptly available to the City upon request.

## **B. CERTIFICATION REGARDING EQUAL EMPLOYMENT OPPORTUNITY**

If the Matter is federally funded, federal regulations require the Applicant and all proposed subcontractors to submit the following information with their bids or in writing at the outset of negotiations.

**THIS MATTER IS NOT FEDERALLY FUNDED**

Is the Disclosing Party the Applicant?

Yes

No

If “Yes,” answer the three questions below:

1. Have you developed and do you have on file affirmative action programs pursuant to applicable federal regulations? (See 41 CFR Part 60-2.)

Yes

No

2. Have you filed with the Joint Reporting Committee, the Director of the Office of Federal Contract Compliance Programs, or the Equal Employment Opportunity Commission all reports due under the applicable filing requirements?

Yes

No

3. Have you participated in any previous contracts or subcontracts subject to the equal opportunity clause?

Yes

No

If you checked “No” to question 1. or 2. above, please provide an explanation:

---

N/A

---

**SECTION VII -- ACKNOWLEDGMENTS, CONTRACT INCORPORATION, COMPLIANCE, PENALTIES, DISCLOSURE**

The Disclosing Party understands and agrees that:

A. By completing and filing this EDS, the Disclosing Party acknowledges and agrees, on behalf of itself and the persons or entities named in this EDS, that the City may investigate the creditworthiness of some or all of the persons or entities named in this EDS.

B. The certifications, disclosures, and acknowledgments contained in this EDS will become part of any contract or other agreement between the Applicant and the City in connection with the Matter, whether procurement, City assistance, or other City action, and are material inducements to the City's execution of any contract or taking other action with respect to the Matter. The Disclosing Party understands that it must comply with all statutes, ordinances, and regulations on which this EDS is based.

C. The City's Governmental Ethics and Campaign Financing Ordinances, Chapters 2-156 and 2-164 of the Municipal Code, impose certain duties and obligations on persons or entities seeking City contracts, work, business, or transactions. The full text of these ordinances and a training program is available on line at [www.cityofchicago.org/Ethics](http://www.cityofchicago.org/Ethics), and may also be obtained from the City's Board of Ethics, 740 N. Sedgwick St., Suite 500, Chicago, IL 60610, (312) 744-9660. The Disclosing Party must comply fully with the applicable ordinances.

D. If the City determines that any information provided in this EDS is false, incomplete or inaccurate, any contract or other agreement in connection with which it is submitted may be rescinded or be void or voidable, and the City may pursue any remedies under the contract or agreement (if not rescinded, void or voidable), at law, or in equity, including terminating the Disclosing Party's participation in the Matter and/or declining to allow the Disclosing Party to participate in other transactions with the City. Remedies at law for a false statement of material fact may include incarceration and an award to the City of treble damages.

E. It is the City's policy to make this document available to the public on its Internet site and/or upon request. Some or all of the information provided on this EDS and any attachments to this EDS may be made available to the public on the Internet, in response to a Freedom of Information Act request, or otherwise. By completing and signing this EDS, the Disclosing Party waives and releases any possible rights or claims which it may have against the City in connection with the public release of information contained in this EDS and also authorizes the City to verify the accuracy of any information submitted in this EDS.

F. The information provided in this EDS must be kept current. In the event of changes, the Disclosing Party must supplement this EDS up to the time the City takes action on the Matter. If the Matter is a contract being handled by the City's Department of Procurement Services, the Disclosing Party must update this EDS as the contract requires.

The Disclosing Party represents and warrants that:

G. The Disclosing Party has not withheld or reserved any disclosures as to economic interests in the Disclosing Party, or as to the Matter, or any information, data or plan as to the intended use or purpose for which the Applicant seeks City Council or other City agency action.

For purposes of the certifications in H.1. and H.2. below, the term "affiliate" means any person or entity that, directly or indirectly: controls the Disclosing Party, is controlled by the Disclosing Party, or is, with the Disclosing Party, under common control of another person or entity. Indicia of control include, without limitation: interlocking management or ownership; identity of interests among family members; shared facilities and equipment; common use of employees; or organization of a business entity following the ineligibility of a business entity to do business with the federal government or a state or local government, including the City, using substantially the same management, ownership, or principals as the ineligible entity.

H.1. The Disclosing Party is not delinquent in the payment of any tax administered by the Illinois Department of Revenue, nor are the Disclosing Party or its affiliates delinquent in paying any fine, fee, tax or other charge owed to the City. This includes, but is not limited to, all water charges, sewer charges, license fees, parking tickets, property taxes or sales taxes.

H.2. If the Disclosing Party is the Applicant, the Disclosing Party and its affiliates will not use, nor permit their subcontractors to use, any facility on the U.S. EPA's List of Violating Facilities in connection with the Matter for the duration of time that such facility remains on the list.

H.3 If the Disclosing Party is the Applicant, the Disclosing Party will obtain from any contractors/subcontractors hired or to be hired in connection with the Matter certifications equal in form and substance to those in H.1. and H.2. above and will not, without the prior written consent of the City, use any such contractor/subcontractor that does not provide such certifications or that the Disclosing Party has reason to believe has not provided or cannot provide truthful certifications.

NOTE: If the Disclosing Party cannot certify as to any of the items in H.1., H.2. or H.3. above, an explanatory statement must be attached to this EDS.

**CERTIFICATION**

Under penalty of perjury, the person signing below: (1) warrants that he/she is authorized to execute this EDS on behalf of the Disclosing Party, and (2) warrants that all certifications and statements contained in this EDS are true, accurate and complete as of the date furnished to the City.

RHS Legacy Trust UAD 12/31/07  
(Print or type name of Disclosing Party)

Date: \_\_\_\_\_

By:

\_\_\_\_\_  
(sign here)

\_\_\_\_\_  
(Print or type name of person signing)

\_\_\_\_\_  
(Print or type title of person signing)

Signed and sworn to before me on (date) \_\_\_\_\_, by \_\_\_\_\_,  
at \_\_\_\_\_ County, \_\_\_\_\_ (state).

\_\_\_\_\_  
Notary Public.

Commission expires:\_\_\_\_\_.

**CITY OF CHICAGO  
ECONOMIC DISCLOSURE STATEMENT  
AND AFFIDAVIT**

**SECTION I -- GENERAL INFORMATION**

A. Legal name of Disclosing Party submitting this EDS. Include d/b/a/ if applicable:

Rush Walton LLC

**Check ONE of the following three boxes:**

Indicate whether Disclosing Party submitting this EDS is:

1.  the Applicant

OR

2.  a legal entity holding a direct or indirect interest in the Applicant. State the legal name of the Applicant in which Disclosing Party holds an interest: \_\_\_\_\_

OR

3.  a specified legal entity with a right of control (see Section II.B.1.b.) State the legal name of the entity in which Disclosing Party holds a right of control: \_\_\_\_\_

B. Business address of Disclosing Party:

900 N. Michigan ste 1400

Chicago, IL 60611

C. Telephone: 312-915-2324

Fax: \_\_\_\_\_

Email: harris@jmb.com

D. Name of contact person: Joe Harris

E. Federal Employer Identification No. (if you have one): \_\_\_\_\_

36-3675512

F. Brief description of contract, transaction or other undertaking (referred to below as the "Matter") to which this EDS pertains. (Include project number and location of property, if applicable):

Lakefront Protection application for 937 N. Rush Street, demo of existing and new construction of 2-story retail bldg

G. Which City agency or department is requesting this EDS? Plan Commission

If the Matter is a contract being handled by the City's Department of Procurement Services, please complete the following:

Specification # N/A and Contract # N/A

**SECTION II -- DISCLOSURE OF OWNERSHIP INTERESTS**

**A. NATURE OF DISCLOSING PARTY**

1. Indicate the nature of the Disclosing Party:

- |   |  |
|---|--|
| <input type="checkbox"/> Person                                   | <input checked="" type="checkbox"/> Limited liability company* |
| <input type="checkbox"/> Publicly registered business corporation | <input type="checkbox"/> Limited liability partnership*        |
| <input type="checkbox"/> Privately held business corporation      | <input type="checkbox"/> Joint venture*                        |
| <input type="checkbox"/> Sole proprietorship                      | <input type="checkbox"/> Not-for-profit corporation            |
| <input type="checkbox"/> General partnership*                     | (Is the not-for-profit corporation also a 501(c)(3))?          |
| <input type="checkbox"/> Limited partnership*                     | <input type="checkbox"/> Yes <input type="checkbox"/> No       |
| <input type="checkbox"/> Trust                                    | <input type="checkbox"/> Other (please specify)                |
- 

\* Note B.1.b below.

2. For legal entities, the state (or foreign country) of incorporation or organization, if applicable:

ILLINOIS

3. For legal entities not organized in the State of Illinois: Has the organization registered to do business in the State of Illinois as a foreign entity?

- Yes  No  N/A

**B. IF THE DISCLOSING PARTY IS A LEGAL ENTITY:**

1.a. List below the full names and titles of all executive officers and all directors of the entity. For not-for-profit corporations, also list below all members, if any, which are legal entities. If there are no such members, write "no members." For trusts, estates or other similar entities, list below the legal titleholder(s).

Name	Title
_____	_____
_____	_____
_____	_____
_____	_____

1.b. If you checked "General partnership," "Limited partnership," "Limited liability company," "Limited liability partnership" or "Joint venture" in response to Item A.1. above (Nature of Disclosing Party), list below the name and title of each general partner, managing member, manager or

any other person or entity that controls the day-to-day management of the Disclosing Party. **NOTE:** Each legal entity listed below must submit an EDS on its own behalf.

Name	Title
JMB REALTY CORPORATION	MEMBER
HHIG, LLC	MEMBER

2. Please provide the following information concerning each person or entity having a direct or indirect beneficial interest (including ownership) in excess of 7.5% of the Disclosing Party. Examples of such an interest include shares in a corporation, partnership interest in a partnership or joint venture, interest of a member or manager in a limited liability company, or interest of a beneficiary of a trust, estate or other similar entity. If none, state "None." **NOTE:** Pursuant to Section 2-154-030 of the Municipal Code of Chicago ("Municipal Code"), the City may require any such additional information from any applicant which is reasonably intended to achieve full disclosure.

Name	Business Address	Percentage Interest in the Disclosing Party
JMB REALTY CORPORATION	900 N. MICHIGAN AV.ste 1400	99.01 %

**SECTION III -- BUSINESS RELATIONSHIPS WITH CITY ELECTED OFFICIALS**

Has the Disclosing Party had a "business relationship," as defined in Chapter 2-156 of the Municipal Code, with any City elected official in the 12 months before the date this EDS is signed?

Yes                       No

If yes, please identify below the name(s) of such City elected official(s) and describe such relationship(s):

N/A

**SECTION IV -- DISCLOSURE OF SUBCONTRACTORS AND OTHER RETAINED PARTIES**

The Disclosing Party must disclose the name and business address of each subcontractor, attorney, lobbyist, accountant, consultant and any other person or entity whom the Disclosing Party has retained or expects to retain in connection with the Matter, as well as the nature of the relationship, and the total



amount of the fees paid or estimated to be paid. The Disclosing Party is not required to disclose employees who are paid solely through the Disclosing Party's regular payroll.

“Lobbyist” means any person or entity who undertakes to influence any legislative or administrative action on behalf of any person or entity other than: (1) a not-for-profit entity, on an unpaid basis, or (2) himself. “Lobbyist” also means any person or entity any part of whose duties as an employee of another includes undertaking to influence any legislative or administrative action.

If the Disclosing Party is uncertain whether a disclosure is required under this Section, the Disclosing Party must either ask the City whether disclosure is required or make the disclosure.

Name (indicate whether retained or anticipated to be retained)	Business Address	Relationship to Disclosing Party (subcontractor, attorney, lobbyist, etc.)	Fees (indicate whether paid or estimated)
THOMAS J. MURPHY	111 W. WASHINGTON ste 1520 Chicago, IL 60602	attorney	\$10,000 paid

(Add sheets if necessary)

Check here if the Disclosing party has not retained, nor expects to retain, any such persons or entities.

## SECTION V -- CERTIFICATIONS

### A. COURT-ORDERED CHILD SUPPORT COMPLIANCE

Under Municipal Code Section 2-92-415, substantial owners of business entities that contract with the City must remain in compliance with their child support obligations throughout the term of the contract.

Has any person who directly or indirectly owns 10% or more of the Disclosing Party been declared in arrearage on any child support obligations by any Illinois court of competent jurisdiction?

Yes       No       No person owns 10% or more of the Disclosing Party.

If “Yes,” has the person entered into a court-approved agreement for payment of all support owed and is the person in compliance with that agreement?

Yes       No

## B. FURTHER CERTIFICATIONS

1. The Disclosing Party and, if the Disclosing Party is a legal entity, all of those persons or entities identified in Section II.B.1. of this EDS:

- a. are not presently debarred, suspended, proposed for debarment, declared ineligible or voluntarily excluded from any transactions by any federal, state or local unit of government;
- b. have not, within a five-year period preceding the date of this EDS, been convicted of a criminal offense, adjudged guilty, or had a civil judgment rendered against them in connection with: obtaining, attempting to obtain, or performing a public (federal, state or local) transaction or contract under a public transaction; a violation of federal or state antitrust statutes; fraud; embezzlement; theft; forgery; bribery; falsification or destruction of records; making false statements; or receiving stolen property;
- c. are not presently indicted for or otherwise criminally or civilly charged by a governmental entity (federal, state or local) with commission of any of the offenses enumerated in clause B.1.b. of this Section V;
- d. have not, within a five-year period preceding the date of this EDS, had one or more public transactions (federal, state or local) terminated for cause or default; and
- e. have not, within a five-year period preceding the date of this EDS, been convicted, adjudged guilty, or found liable in a civil proceeding, or in any criminal or civil action, including actions concerning environmental violations, instituted by the City or by the federal government, any state, or any other unit of local government.

2. The certifications in subparts 2, 3 and 4 concern:

- the Disclosing Party;
- any “Applicable Party” (meaning any party participating in the performance of the Matter, including but not limited to any persons or legal entities disclosed under Section IV, “Disclosure of Subcontractors and Other Retained Parties”);
- any "Affiliated Entity" (meaning a person or entity that, directly or indirectly: controls the Disclosing Party, is controlled by the Disclosing Party, or is, with the Disclosing Party, under common control of another person or entity. Indicia of control include, without limitation: interlocking management or ownership; identity of interests among family members, shared facilities and equipment; common use of employees; or organization of a business entity following the ineligibility of a business entity to do business with federal or state or local government, including the City, using substantially the same management, ownership, or principals as the ineligible entity); with respect to Applicable Parties, the term Affiliated Entity means a person or entity that directly or indirectly controls the Applicable Party, is controlled by it, or, with the Applicable Party, is under common control of another person or entity;

- any responsible official of the Disclosing Party, any Applicable Party or any Affiliated Entity or any other official, agent or employee of the Disclosing Party, any Applicable Party or any Affiliated Entity, acting pursuant to the direction or authorization of a responsible official of the Disclosing Party, any Applicable Party or any Affiliated Entity (collectively "Agents").

Neither the Disclosing Party, nor any Applicable Party, nor any Affiliated Entity of either the Disclosing Party or any Applicable Party nor any Agents have, during the five years before the date this EDS is signed, or, with respect to an Applicable Party, an Affiliated Entity, or an Affiliated Entity of an Applicable Party during the five years before the date of such Applicable Party's or Affiliated Entity's contract or engagement in connection with the Matter:

- a. bribed or attempted to bribe, or been convicted or adjudged guilty of bribery or attempting to bribe, a public officer or employee of the City, the State of Illinois, or any agency of the federal government or of any state or local government in the United States of America, in that officer's or employee's official capacity;
- b. agreed or colluded with other bidders or prospective bidders, or been a party to any such agreement, or been convicted or adjudged guilty of agreement or collusion among bidders or prospective bidders, in restraint of freedom of competition by agreement to bid a fixed price or otherwise; or
- c. made an admission of such conduct described in a. or b. above that is a matter of record, but have not been prosecuted for such conduct; or
- d. violated the provisions of Municipal Code Section 2-92-610 (Living Wage Ordinance).

3. Neither the Disclosing Party, Affiliated Entity or Applicable Party, or any of their employees, officials, agents or partners, is barred from contracting with any unit of state or local government as a result of engaging in or being convicted of (1) bid-rigging in violation of 720 ILCS 5/33E-3; (2) bid-rotating in violation of 720 ILCS 5/33E-4; or (3) any similar offense of any state or of the United States of America that contains the same elements as the offense of bid-rigging or bid-rotating.

4. Neither the Disclosing Party nor any Affiliated Entity is listed on any of the following lists maintained by the Office of Foreign Assets Control of the U.S. Department of the Treasury or the Bureau of Industry and Security of the U.S. Department of Commerce or their successors: the Specially Designated Nationals List, the Denied Persons List, the Unverified List, the Entity List and the Debarred List.

5. The Disclosing Party understands and shall comply with (1) the applicable requirements of the Governmental Ethics Ordinance of the City, Title 2, Chapter 2-156 of the Municipal Code; and (2) all the applicable provisions of Chapter 2-56 of the Municipal Code (Office of the Inspector General).

6. If the Disclosing Party is unable to certify to any of the above statements in this Part B (Further Certifications), the Disclosing Party must explain below:

---

N/A

---

---

---

If the letters "NA," the word "None," or no response appears on the lines above, it will be conclusively presumed that the Disclosing Party certified to the above statements.

### C. CERTIFICATION OF STATUS AS FINANCIAL INSTITUTION

For purposes of this Part C, under Municipal Code Section 2-32-455(b), the term "financial institution" means a bank, savings and loan association, thrift, credit union, mortgage banker, mortgage broker, trust company, savings bank, investment bank, securities broker, municipal securities broker, securities dealer, municipal securities dealer, securities underwriter, municipal securities underwriter, investment trust, venture capital company, bank holding company, financial services holding company, or any licensee under the Consumer Installment Loan Act, the Sales Finance Agency Act, or the Residential Mortgage Licensing Act. However, "financial institution" specifically shall not include any entity whose predominant business is the providing of tax deferred, defined contribution, pension plans to public employees in accordance with Sections 403(b) and 457 of the Internal Revenue Code. (Additional definitions may be found in Municipal Code Section 2-32-455(b).)

#### 1. CERTIFICATION

The Disclosing Party certifies that the Disclosing Party (check one)

is  is not

a "financial institution" as defined in Section 2-32-455(b) of the Municipal Code.

2. If the Disclosing Party IS a financial institution, then the Disclosing Party pledges:

"We are not and will not become a predatory lender as defined in Chapter 2-32 of the Municipal Code. We further pledge that none of our affiliates is, and none of them will become, a predatory lender as defined in Chapter 2-32 of the Municipal Code. We understand that becoming a predatory lender or becoming an affiliate of a predatory lender may result in the loss of the privilege of doing business with the City."

If the Disclosing Party is unable to make this pledge because it or any of its affiliates (as defined in Section 2-32-455(b) of the Municipal Code) is a predatory lender within the meaning of Chapter

2-32 of the Municipal Code, explain here (attach additional pages if necessary):

N/A

If the letters "NA," the word "None," or no response appears on the lines above, it will be conclusively presumed that the Disclosing Party certified to the above statements.

D. CERTIFICATION REGARDING INTEREST IN CITY BUSINESS

Any words or terms that are defined in Chapter 2-156 of the Municipal Code have the same meanings when used in this Part D.

1. In accordance with Section 2-156-110 of the Municipal Code: Does any official or employee of the City have a financial interest in his or her own name or in the name of any other person or entity in the Matter?

Yes  No

NOTE: If you checked "Yes" to Item D.1., proceed to Items D.2. and D.3. If you checked "No" to Item D.1., proceed to Part E.

2. Unless sold pursuant to a process of competitive bidding, or otherwise permitted, no City elected official or employee shall have a financial interest in his or her own name or in the name of any other person or entity in the purchase of any property that (i) belongs to the City, or (ii) is sold for taxes or assessments, or (iii) is sold by virtue of legal process at the suit of the City (collectively, "City Property Sale"). Compensation for property taken pursuant to the City's eminent domain power does not constitute a financial interest within the meaning of this Part D.

Does the Matter involve a City Property Sale?

Yes  No

3. If you checked "Yes" to Item D.1., provide the names and business addresses of the City officials or employees having such interest and identify the nature of such interest:

Name	Business Address	Nature of Interest
N/A		

4. The Disclosing Party further certifies that no prohibited financial interest in the Matter will be acquired by any City official or employee.

E. CERTIFICATION REGARDING SLAVERY ERA BUSINESS

The Disclosing Party has searched any and all records of the Disclosing Party and any and all predecessor entities for records of investments or profits from slavery, the slave industry, or slaveholder insurance policies from the slavery era (including insurance policies issued to slaveholders that provided coverage for damage to or injury or death of their slaves) and has disclosed in this EDS any and all such records to the City. In addition, the Disclosing Party must disclose the names of any and all slaves or slaveholders described in those records. Failure to comply with these disclosure requirements may make the Matter to which this EDS pertains voidable by the City.

Please check either 1. or 2. below. If the Disclosing Party checks 2., the Disclosing Party must disclose below or in an attachment to this EDS all requisite information as set forth in that paragraph 2.

X  1. The Disclosing Party verifies that (a) the Disclosing Party has searched any and all records of the Disclosing Party and any and all predecessor entities for records of investments or profits from slavery, the slave industry, or slaveholder insurance policies, and (b) the Disclosing Party has found no records of investments or profits from slavery, the slave industry, or slaveholder insurance policies and no records of names of any slaves or slaveholders.

2. The Disclosing Party verifies that, as a result of conducting the search in step 1(a) above, the Disclosing Party has found records relating to investments or profits from slavery, the slave industry, or slaveholder insurance policies and/or the names of any slaves or slaveholders. The Disclosing Party verifies that the following constitutes full disclosure of all such records:

N/A

**SECTION VI -- CERTIFICATIONS FOR FEDERALLY-FUNDED MATTERS**

**NOTE:** If the Matter is federally funded, complete this Section VI. If the Matter is not federally funded, proceed to Section VII.

A. CERTIFICATION REGARDING LOBBYING

1. List below the names of all persons or entities registered under the federal Lobbying Disclosure Act of 1995 who have made lobbying contacts on behalf of the Disclosing Party with respect to the Matter: (Begin list here, add sheets as necessary):

N/A

(If no explanation appears or begins on the lines above, or if the letters "NA" or if the word "None" appear, it will be conclusively presumed that the Disclosing Party means that NO persons or entities registered under the Lobbying Disclosure Act of 1995 have made lobbying contacts on behalf of the Disclosing Party with respect to the Matter.)

2. The Disclosing Party has not spent and will not expend any federally appropriated funds to pay any person or entity listed in Paragraph A.1. above for his or her lobbying activities or to pay any person or entity to influence or attempt to influence an officer or employee of any agency, as defined by applicable federal law, a member of Congress, an officer or employee of Congress, or an employee of a member of Congress, in connection with the award of any federally funded contract, making any federally funded grant or loan, entering into any cooperative agreement, or to extend, continue, renew, amend, or modify any federally funded contract, grant, loan, or cooperative agreement.

3. The Disclosing Party will submit an updated certification at the end of each calendar quarter in which there occurs any event that materially affects the accuracy of the statements and information set forth in paragraphs A.1. and A.2. above.

If the Matter is federally funded and any funds other than federally appropriated funds have been or will be paid to any person or entity for influencing or attempting to influence an officer or employee of any agency (as defined by applicable federal law), a member of Congress, an officer or employee of Congress, or an employee of a member of Congress in connection with the Matter, the Disclosing Party must complete and submit Standard Form-LLL, "Disclosure Form to Report Lobbying," in accordance with its instructions. The form may be obtained online from the federal Office of Management and Budget (OMB) web site at <http://www.whitehouse.gov/omb/grants/sflllin.pdf>, linked on the page [http://www.whitehouse.gov/omb/grants/grants\\_forms.html](http://www.whitehouse.gov/omb/grants/grants_forms.html).

4. The Disclosing Party certifies that either: (i) it is not an organization described in section 501(c)(4) of the Internal Revenue Code of 1986; or (ii) it is an organization described in section 501(c)(4) of the Internal Revenue Code of 1986 but has not engaged and will not engage in "Lobbying Activities".

5. If the Disclosing Party is the Applicant, the Disclosing Party must obtain certifications equal in form and substance to paragraphs A.1. through A.4. above from all subcontractors before it awards any subcontract and the Disclosing Party must maintain all such subcontractors' certifications for the duration of the Matter and must make such certifications promptly available to the City upon request.

## **B. CERTIFICATION REGARDING EQUAL EMPLOYMENT OPPORTUNITY**

If the Matter is federally funded, federal regulations require the Applicant and all proposed subcontractors to submit the following information with their bids or in writing at the outset of negotiations.

**THIS MATTER IS NOT FEDERALLY FUNDED**

Is the Disclosing Party the Applicant?

Yes

No

If “Yes,” answer the three questions below:

1. Have you developed and do you have on file affirmative action programs pursuant to applicable federal regulations? (See 41 CFR Part 60-2.)

Yes

No

2. Have you filed with the Joint Reporting Committee, the Director of the Office of Federal Contract Compliance Programs, or the Equal Employment Opportunity Commission all reports due under the applicable filing requirements?

Yes

No

3. Have you participated in any previous contracts or subcontracts subject to the equal opportunity clause?

Yes

No

If you checked “No” to question 1. or 2. above, please provide an explanation:

---

N/A

---

**SECTION VII -- ACKNOWLEDGMENTS, CONTRACT INCORPORATION, COMPLIANCE, PENALTIES, DISCLOSURE**

The Disclosing Party understands and agrees that:

A. By completing and filing this EDS, the Disclosing Party acknowledges and agrees, on behalf of itself and the persons or entities named in this EDS, that the City may investigate the creditworthiness of some or all of the persons or entities named in this EDS.

B. The certifications, disclosures, and acknowledgments contained in this EDS will become part of any contract or other agreement between the Applicant and the City in connection with the Matter, whether procurement, City assistance, or other City action, and are material inducements to the City's execution of any contract or taking other action with respect to the Matter. The Disclosing Party understands that it must comply with all statutes, ordinances, and regulations on which this EDS is based.

C. The City's Governmental Ethics and Campaign Financing Ordinances, Chapters 2-156 and 2-164 of the Municipal Code, impose certain duties and obligations on persons or entities seeking City contracts, work, business, or transactions. The full text of these ordinances and a training program is available on line at [www.cityofchicago.org/Ethics](http://www.cityofchicago.org/Ethics), and may also be obtained from the City's Board of Ethics, 740 N. Sedgwick St., Suite 500, Chicago, IL 60610, (312) 744-9660. The Disclosing Party must comply fully with the applicable ordinances.



D. If the City determines that any information provided in this EDS is false, incomplete or inaccurate, any contract or other agreement in connection with which it is submitted may be rescinded or be void or voidable, and the City may pursue any remedies under the contract or agreement (if not rescinded, void or voidable), at law, or in equity, including terminating the Disclosing Party's participation in the Matter and/or declining to allow the Disclosing Party to participate in other transactions with the City. Remedies at law for a false statement of material fact may include incarceration and an award to the City of treble damages.

E. It is the City's policy to make this document available to the public on its Internet site and/or upon request. Some or all of the information provided on this EDS and any attachments to this EDS may be made available to the public on the Internet, in response to a Freedom of Information Act request, or otherwise. By completing and signing this EDS, the Disclosing Party waives and releases any possible rights or claims which it may have against the City in connection with the public release of information contained in this EDS and also authorizes the City to verify the accuracy of any information submitted in this EDS.

F. The information provided in this EDS must be kept current. In the event of changes, the Disclosing Party must supplement this EDS up to the time the City takes action on the Matter. If the Matter is a contract being handled by the City's Department of Procurement Services, the Disclosing Party must update this EDS as the contract requires.

The Disclosing Party represents and warrants that:

G. The Disclosing Party has not withheld or reserved any disclosures as to economic interests in the Disclosing Party, or as to the Matter, or any information, data or plan as to the intended use or purpose for which the Applicant seeks City Council or other City agency action.

For purposes of the certifications in H.1. and H.2. below, the term "affiliate" means any person or entity that, directly or indirectly: controls the Disclosing Party, is controlled by the Disclosing Party, or is, with the Disclosing Party, under common control of another person or entity. Indicia of control include, without limitation: interlocking management or ownership; identity of interests among family members; shared facilities and equipment; common use of employees; or organization of a business entity following the ineligibility of a business entity to do business with the federal government or a state or local government, including the City, using substantially the same management, ownership, or principals as the ineligible entity.

H.1. The Disclosing Party is not delinquent in the payment of any tax administered by the Illinois Department of Revenue, nor are the Disclosing Party or its affiliates delinquent in paying any fine, fee, tax or other charge owed to the City. This includes, but is not limited to, all water charges, sewer charges, license fees, parking tickets, property taxes or sales taxes.

H.2. If the Disclosing Party is the Applicant, the Disclosing Party and its affiliates will not use, nor permit their subcontractors to use, any facility on the U.S. EPA's List of Violating Facilities in connection with the Matter for the duration of time that such facility remains on the list.

H.3 If the Disclosing Party is the Applicant, the Disclosing Party will obtain from any contractors/subcontractors hired or to be hired in connection with the Matter certifications equal in form and substance to those in H.1. and H.2. above and will not, without the prior written consent of the City, use any such contractor/subcontractor that does not provide such certifications or that the Disclosing Party has reason to believe has not provided or cannot provide truthful certifications.

NOTE: If the Disclosing Party cannot certify as to any of the items in H.1., H.2. or H.3. above, an explanatory statement must be attached to this EDS.

**CERTIFICATION**

Under penalty of perjury, the person signing below: (1) warrants that he/she is authorized to execute this EDS on behalf of the Disclosing Party, and (2) warrants that all certifications and statements contained in this EDS are true, accurate and complete as of the date furnished to the City.

RUSH WALTON LLC  
(Print or type name of Disclosing Party)

Date: \_\_\_\_\_

By:

\_\_\_\_\_  
(sign here)

JOE HARRIS  
(Print or type name of person signing)

\_\_\_\_\_  
(Print or type title of person signing)

Signed and sworn to before me on (date) \_\_\_\_\_, by \_\_\_\_\_,  
at \_\_\_\_\_ County, \_\_\_\_\_ (state).

\_\_\_\_\_  
Notary Public.

Commission expires:\_\_\_\_\_.

**CITY OF CHICAGO  
ECONOMIC DISCLOSURE STATEMENT  
AND AFFIDAVIT**

**SECTION I -- GENERAL INFORMATION**

A. Legal name of Disclosing Party submitting this EDS. Include d/b/a/ if applicable:

SJM Legacy Trust UAD 12/31/07

**Check ONE of the following three boxes:**

Indicate whether Disclosing Party submitting this EDS is:

1.  the Applicant

OR

2.  a legal entity holding a direct or indirect interest in the Applicant. State the legal name of the Applicant in which Disclosing Party holds an interest: JMB Realty Corporation

OR

3.  a specified legal entity with a right of control (see Section II.B.1.b.) State the legal name of the entity in which Disclosing Party holds a right of control: \_\_\_\_\_

B. Business address of Disclosing Party:

900 N. Michigan ste 1400

Chicago, IL 60611

C. Telephone: 312-915-2324

Fax: \_\_\_\_\_

Email: harris@jmb.com

D. Name of contact person: Joe Harris

E. Federal Employer Identification No. (if you have one): \_\_\_\_\_

F. Brief description of contract, transaction or other undertaking (referred to below as the "Matter") to which this EDS pertains. (Include project number and location of property, if applicable):

Lakefront Protection application for 937 N. Rush Street, demo of existing and new construction of 2-story retail bldg

G. Which City agency or department is requesting this EDS? Plan Commission

If the Matter is a contract being handled by the City's Department of Procurement Services, please complete the following:

Specification # N/A and Contract # N/A

**SECTION II -- DISCLOSURE OF OWNERSHIP INTERESTS**

**A. NATURE OF DISCLOSING PARTY**

1. Indicate the nature of the Disclosing Party:

- |   |  |
|---|--|
| <input type="checkbox"/> Person                                   | <input type="checkbox"/> Limited liability company*      |
| <input type="checkbox"/> Publicly registered business corporation | <input type="checkbox"/> Limited liability partnership*  |
| <input type="checkbox"/> Privately held business corporation      | <input type="checkbox"/> Joint venture*                  |
| <input type="checkbox"/> Sole proprietorship                      | <input type="checkbox"/> Not-for-profit corporation      |
| <input type="checkbox"/> General partnership*                     | (Is the not-for-profit corporation also a 501(c)(3))?    |
| <input type="checkbox"/> Limited partnership*                     | <input type="checkbox"/> Yes <input type="checkbox"/> No |
| <input checked="" type="checkbox"/> Trust                         | <input type="checkbox"/> Other (please specify)          |
- 

\* Note B.1.b below.

2. For legal entities, the state (or foreign country) of incorporation or organization, if applicable:

---

3. For legal entities not organized in the State of Illinois: Has the organization registered to do business in the State of Illinois as a foreign entity?

- Yes  No  N/A

**B. IF THE DISCLOSING PARTY IS A LEGAL ENTITY:**

1.a. List below the full names and titles of all executive officers and all directors of the entity. For not-for-profit corporations, also list below all members, if any, which are legal entities. If there are no such members, write "no members." For trusts, estates or other similar entities, list below the legal titleholder(s).

Name	Title
_____	_____
_____	_____
_____	_____
_____	_____

1.b. If you checked "General partnership," "Limited partnership," "Limited liability company," "Limited liability partnership" or "Joint venture" in response to Item A.1. above (Nature of Disclosing Party), list below the name and title of each general partner, managing member, manager or

any other person or entity that controls the day-to-day management of the Disclosing Party. **NOTE:** Each legal entity listed below must submit an EDS on its own behalf.

Name	Title
_____	_____
_____	_____
_____	_____

2. Please provide the following information concerning each person or entity having a direct or indirect beneficial interest (including ownership) in excess of 7.5% of the Disclosing Party. Examples of such an interest include shares in a corporation, partnership interest in a partnership or joint venture, interest of a member or manager in a limited liability company, or interest of a beneficiary of a trust, estate or other similar entity. If none, state "None." **NOTE:** Pursuant to Section 2-154-030 of the Municipal Code of Chicago ("Municipal Code"), the City may require any such additional information from any applicant which is reasonably intended to achieve full disclosure.

Name	Business Address	Percentage Interest in the Disclosing Party
_____	_____	_____
_____	_____	_____
_____	_____	_____

**SECTION III -- BUSINESS RELATIONSHIPS WITH CITY ELECTED OFFICIALS**

Has the Disclosing Party had a "business relationship," as defined in Chapter 2-156 of the Municipal Code, with any City elected official in the 12 months before the date this EDS is signed?

Yes                       No

If yes, please identify below the name(s) of such City elected official(s) and describe such relationship(s):

N/A

**SECTION IV -- DISCLOSURE OF SUBCONTRACTORS AND OTHER RETAINED PARTIES**

The Disclosing Party must disclose the name and business address of each subcontractor, attorney, lobbyist, accountant, consultant and any other person or entity whom the Disclosing Party has retained or expects to retain in connection with the Matter, as well as the nature of the relationship, and the total

amount of the fees paid or estimated to be paid. The Disclosing Party is not required to disclose employees who are paid solely through the Disclosing Party's regular payroll.

“Lobbyist” means any person or entity who undertakes to influence any legislative or administrative action on behalf of any person or entity other than: (1) a not-for-profit entity, on an unpaid basis, or (2) himself. “Lobbyist” also means any person or entity any part of whose duties as an employee of another includes undertaking to influence any legislative or administrative action.

If the Disclosing Party is uncertain whether a disclosure is required under this Section, the Disclosing Party must either ask the City whether disclosure is required or make the disclosure.

Name (indicate whether retained or anticipated to be retained)	Business Address	Relationship to Disclosing Party (subcontractor, attorney, lobbyist, etc.)	Fees (indicate whether paid or estimated)
THOMAS J. MURPHY	111 W. WASHINGTON ste 1520 Chicago, IL 60602	attorney	\$10,000 paid

(Add sheets if necessary)

Check here if the Disclosing party has not retained, nor expects to retain, any such persons or entities.

## SECTION V -- CERTIFICATIONS

### A. COURT-ORDERED CHILD SUPPORT COMPLIANCE

Under Municipal Code Section 2-92-415, substantial owners of business entities that contract with the City must remain in compliance with their child support obligations throughout the term of the contract.

Has any person who directly or indirectly owns 10% or more of the Disclosing Party been declared in arrearage on any child support obligations by any Illinois court of competent jurisdiction?

Yes       No       No person owns 10% or more of the Disclosing Party.

If “Yes,” has the person entered into a court-approved agreement for payment of all support owed and is the person in compliance with that agreement?

Yes       No

## B. FURTHER CERTIFICATIONS

1. The Disclosing Party and, if the Disclosing Party is a legal entity, all of those persons or entities identified in Section II.B.1. of this EDS:

- a. are not presently debarred, suspended, proposed for debarment, declared ineligible or voluntarily excluded from any transactions by any federal, state or local unit of government;
- b. have not, within a five-year period preceding the date of this EDS, been convicted of a criminal offense, adjudged guilty, or had a civil judgment rendered against them in connection with: obtaining, attempting to obtain, or performing a public (federal, state or local) transaction or contract under a public transaction; a violation of federal or state antitrust statutes; fraud; embezzlement; theft; forgery; bribery; falsification or destruction of records; making false statements; or receiving stolen property;
- c. are not presently indicted for or otherwise criminally or civilly charged by a governmental entity (federal, state or local) with commission of any of the offenses enumerated in clause B.1.b. of this Section V;
- d. have not, within a five-year period preceding the date of this EDS, had one or more public transactions (federal, state or local) terminated for cause or default; and
- e. have not, within a five-year period preceding the date of this EDS, been convicted, adjudged guilty, or found liable in a civil proceeding, or in any criminal or civil action, including actions concerning environmental violations, instituted by the City or by the federal government, any state, or any other unit of local government.

2. The certifications in subparts 2, 3 and 4 concern:

- the Disclosing Party;
- any “Applicable Party” (meaning any party participating in the performance of the Matter, including but not limited to any persons or legal entities disclosed under Section IV, “Disclosure of Subcontractors and Other Retained Parties”);
- any "Affiliated Entity" (meaning a person or entity that, directly or indirectly: controls the Disclosing Party, is controlled by the Disclosing Party, or is, with the Disclosing Party, under common control of another person or entity. Indicia of control include, without limitation: interlocking management or ownership; identity of interests among family members, shared facilities and equipment; common use of employees; or organization of a business entity following the ineligibility of a business entity to do business with federal or state or local government, including the City, using substantially the same management, ownership, or principals as the ineligible entity); with respect to Applicable Parties, the term Affiliated Entity means a person or entity that directly or indirectly controls the Applicable Party, is controlled by it, or, with the Applicable Party, is under common control of another person or entity;

- any responsible official of the Disclosing Party, any Applicable Party or any Affiliated Entity or any other official, agent or employee of the Disclosing Party, any Applicable Party or any Affiliated Entity, acting pursuant to the direction or authorization of a responsible official of the Disclosing Party, any Applicable Party or any Affiliated Entity (collectively "Agents").

Neither the Disclosing Party, nor any Applicable Party, nor any Affiliated Entity of either the Disclosing Party or any Applicable Party nor any Agents have, during the five years before the date this EDS is signed, or, with respect to an Applicable Party, an Affiliated Entity, or an Affiliated Entity of an Applicable Party during the five years before the date of such Applicable Party's or Affiliated Entity's contract or engagement in connection with the Matter:

- a. bribed or attempted to bribe, or been convicted or adjudged guilty of bribery or attempting to bribe, a public officer or employee of the City, the State of Illinois, or any agency of the federal government or of any state or local government in the United States of America, in that officer's or employee's official capacity;
- b. agreed or colluded with other bidders or prospective bidders, or been a party to any such agreement, or been convicted or adjudged guilty of agreement or collusion among bidders or prospective bidders, in restraint of freedom of competition by agreement to bid a fixed price or otherwise; or
- c. made an admission of such conduct described in a. or b. above that is a matter of record, but have not been prosecuted for such conduct; or
- d. violated the provisions of Municipal Code Section 2-92-610 (Living Wage Ordinance).

3. Neither the Disclosing Party, Affiliated Entity or Applicable Party, or any of their employees, officials, agents or partners, is barred from contracting with any unit of state or local government as a result of engaging in or being convicted of (1) bid-rigging in violation of 720 ILCS 5/33E-3; (2) bid-rotating in violation of 720 ILCS 5/33E-4; or (3) any similar offense of any state or of the United States of America that contains the same elements as the offense of bid-rigging or bid-rotating.

4. Neither the Disclosing Party nor any Affiliated Entity is listed on any of the following lists maintained by the Office of Foreign Assets Control of the U.S. Department of the Treasury or the Bureau of Industry and Security of the U.S. Department of Commerce or their successors: the Specially Designated Nationals List, the Denied Persons List, the Unverified List, the Entity List and the Debarred List.

5. The Disclosing Party understands and shall comply with (1) the applicable requirements of the Governmental Ethics Ordinance of the City, Title 2, Chapter 2-156 of the Municipal Code; and (2) all the applicable provisions of Chapter 2-56 of the Municipal Code (Office of the Inspector General).



6. If the Disclosing Party is unable to certify to any of the above statements in this Part B (Further Certifications), the Disclosing Party must explain below:

---

N/A

---

---

---

If the letters "NA," the word "None," or no response appears on the lines above, it will be conclusively presumed that the Disclosing Party certified to the above statements.

### C. CERTIFICATION OF STATUS AS FINANCIAL INSTITUTION

For purposes of this Part C, under Municipal Code Section 2-32-455(b), the term "financial institution" means a bank, savings and loan association, thrift, credit union, mortgage banker, mortgage broker, trust company, savings bank, investment bank, securities broker, municipal securities broker, securities dealer, municipal securities dealer, securities underwriter, municipal securities underwriter, investment trust, venture capital company, bank holding company, financial services holding company, or any licensee under the Consumer Installment Loan Act, the Sales Finance Agency Act, or the Residential Mortgage Licensing Act. However, "financial institution" specifically shall not include any entity whose predominant business is the providing of tax deferred, defined contribution, pension plans to public employees in accordance with Sections 403(b) and 457 of the Internal Revenue Code. (Additional definitions may be found in Municipal Code Section 2-32-455(b).)

#### 1. CERTIFICATION

The Disclosing Party certifies that the Disclosing Party (check one)

is  is not

a "financial institution" as defined in Section 2-32-455(b) of the Municipal Code.

2. If the Disclosing Party IS a financial institution, then the Disclosing Party pledges:

"We are not and will not become a predatory lender as defined in Chapter 2-32 of the Municipal Code. We further pledge that none of our affiliates is, and none of them will become, a predatory lender as defined in Chapter 2-32 of the Municipal Code. We understand that becoming a predatory lender or becoming an affiliate of a predatory lender may result in the loss of the privilege of doing business with the City."

If the Disclosing Party is unable to make this pledge because it or any of its affiliates (as defined in Section 2-32-455(b) of the Municipal Code) is a predatory lender within the meaning of Chapter

2-32 of the Municipal Code, explain here (attach additional pages if necessary):

---

N/A

---

If the letters "NA," the word "None," or no response appears on the lines above, it will be conclusively presumed that the Disclosing Party certified to the above statements.

**D. CERTIFICATION REGARDING INTEREST IN CITY BUSINESS**

Any words or terms that are defined in Chapter 2-156 of the Municipal Code have the same meanings when used in this Part D.

1. In accordance with Section 2-156-110 of the Municipal Code: Does any official or employee of the City have a financial interest in his or her own name or in the name of any other person or entity in the Matter?

Yes  No

NOTE: If you checked "Yes" to Item D.1., proceed to Items D.2. and D.3. If you checked "No" to Item D.1., proceed to Part E.

2. Unless sold pursuant to a process of competitive bidding, or otherwise permitted, no City elected official or employee shall have a financial interest in his or her own name or in the name of any other person or entity in the purchase of any property that (i) belongs to the City, or (ii) is sold for taxes or assessments, or (iii) is sold by virtue of legal process at the suit of the City (collectively, "City Property Sale"). Compensation for property taken pursuant to the City's eminent domain power does not constitute a financial interest within the meaning of this Part D.

Does the Matter involve a City Property Sale?

Yes  No

3. If you checked "Yes" to Item D.1., provide the names and business addresses of the City officials or employees having such interest and identify the nature of such interest:

Name	Business Address	Nature of Interest
------	------------------	--------------------

---

N/A

---

4. The Disclosing Party further certifies that no prohibited financial interest in the Matter will be acquired by any City official or employee.

E. CERTIFICATION REGARDING SLAVERY ERA BUSINESS

The Disclosing Party has searched any and all records of the Disclosing Party and any and all predecessor entities for records of investments or profits from slavery, the slave industry, or slaveholder insurance policies from the slavery era (including insurance policies issued to slaveholders that provided coverage for damage to or injury or death of their slaves) and has disclosed in this EDS any and all such records to the City. In addition, the Disclosing Party must disclose the names of any and all slaves or slaveholders described in those records. Failure to comply with these disclosure requirements may make the Matter to which this EDS pertains voidable by the City.

Please check either 1. or 2. below. If the Disclosing Party checks 2., the Disclosing Party must disclose below or in an attachment to this EDS all requisite information as set forth in that paragraph 2.

X  1. The Disclosing Party verifies that (a) the Disclosing Party has searched any and all records of the Disclosing Party and any and all predecessor entities for records of investments or profits from slavery, the slave industry, or slaveholder insurance policies, and (b) the Disclosing Party has found no records of investments or profits from slavery, the slave industry, or slaveholder insurance policies and no records of names of any slaves or slaveholders.

2. The Disclosing Party verifies that, as a result of conducting the search in step 1(a) above, the Disclosing Party has found records relating to investments or profits from slavery, the slave industry, or slaveholder insurance policies and/or the names of any slaves or slaveholders. The Disclosing Party verifies that the following constitutes full disclosure of all such records:

N/A

---

---

---

---

**SECTION VI -- CERTIFICATIONS FOR FEDERALLY-FUNDED MATTERS**

**NOTE:** If the Matter is federally funded, complete this Section VI. If the Matter is not federally funded, proceed to Section VII.

A. CERTIFICATION REGARDING LOBBYING

1. List below the names of all persons or entities registered under the federal Lobbying Disclosure Act of 1995 who have made lobbying contacts on behalf of the Disclosing Party with respect to the Matter: (Begin list here, add sheets as necessary):

N/A

---

---

---

(If no explanation appears or begins on the lines above, or if the letters "NA" or if the word "None" appear, it will be conclusively presumed that the Disclosing Party means that NO persons or entities registered under the Lobbying Disclosure Act of 1995 have made lobbying contacts on behalf of the Disclosing Party with respect to the Matter.)

2. The Disclosing Party has not spent and will not expend any federally appropriated funds to pay any person or entity listed in Paragraph A.1. above for his or her lobbying activities or to pay any person or entity to influence or attempt to influence an officer or employee of any agency, as defined by applicable federal law, a member of Congress, an officer or employee of Congress, or an employee of a member of Congress, in connection with the award of any federally funded contract, making any federally funded grant or loan, entering into any cooperative agreement, or to extend, continue, renew, amend, or modify any federally funded contract, grant, loan, or cooperative agreement.

3. The Disclosing Party will submit an updated certification at the end of each calendar quarter in which there occurs any event that materially affects the accuracy of the statements and information set forth in paragraphs A.1. and A.2. above.

If the Matter is federally funded and any funds other than federally appropriated funds have been or will be paid to any person or entity for influencing or attempting to influence an officer or employee of any agency (as defined by applicable federal law), a member of Congress, an officer or employee of Congress, or an employee of a member of Congress in connection with the Matter, the Disclosing Party must complete and submit Standard Form-LLL, "Disclosure Form to Report Lobbying," in accordance with its instructions. The form may be obtained online from the federal Office of Management and Budget (OMB) web site at <http://www.whitehouse.gov/omb/grants/sflllin.pdf>, linked on the page [http://www.whitehouse.gov/omb/grants/grants\\_forms.html](http://www.whitehouse.gov/omb/grants/grants_forms.html).

4. The Disclosing Party certifies that either: (i) it is not an organization described in section 501(c)(4) of the Internal Revenue Code of 1986; or (ii) it is an organization described in section 501(c)(4) of the Internal Revenue Code of 1986 but has not engaged and will not engage in "Lobbying Activities".

5. If the Disclosing Party is the Applicant, the Disclosing Party must obtain certifications equal in form and substance to paragraphs A.1. through A.4. above from all subcontractors before it awards any subcontract and the Disclosing Party must maintain all such subcontractors' certifications for the duration of the Matter and must make such certifications promptly available to the City upon request.

## **B. CERTIFICATION REGARDING EQUAL EMPLOYMENT OPPORTUNITY**

If the Matter is federally funded, federal regulations require the Applicant and all proposed subcontractors to submit the following information with their bids or in writing at the outset of negotiations.

**THIS MATTER IS NOT FEDERALLY FUNDED**

Is the Disclosing Party the Applicant?

Yes

No

If “Yes,” answer the three questions below:

1. Have you developed and do you have on file affirmative action programs pursuant to applicable federal regulations? (See 41 CFR Part 60-2.)

Yes

No

2. Have you filed with the Joint Reporting Committee, the Director of the Office of Federal Contract Compliance Programs, or the Equal Employment Opportunity Commission all reports due under the applicable filing requirements?

Yes

No

3. Have you participated in any previous contracts or subcontracts subject to the equal opportunity clause?

Yes

No

If you checked “No” to question 1. or 2. above, please provide an explanation:

---

N/A

---

**SECTION VII -- ACKNOWLEDGMENTS, CONTRACT INCORPORATION, COMPLIANCE, PENALTIES, DISCLOSURE**

The Disclosing Party understands and agrees that:

A. By completing and filing this EDS, the Disclosing Party acknowledges and agrees, on behalf of itself and the persons or entities named in this EDS, that the City may investigate the creditworthiness of some or all of the persons or entities named in this EDS.

B. The certifications, disclosures, and acknowledgments contained in this EDS will become part of any contract or other agreement between the Applicant and the City in connection with the Matter, whether procurement, City assistance, or other City action, and are material inducements to the City's execution of any contract or taking other action with respect to the Matter. The Disclosing Party understands that it must comply with all statutes, ordinances, and regulations on which this EDS is based.

C. The City's Governmental Ethics and Campaign Financing Ordinances, Chapters 2-156 and 2-164 of the Municipal Code, impose certain duties and obligations on persons or entities seeking City contracts, work, business, or transactions. The full text of these ordinances and a training program is available on line at [www.cityofchicago.org/Ethics](http://www.cityofchicago.org/Ethics), and may also be obtained from the City's Board of Ethics, 740 N. Sedgwick St., Suite 500, Chicago, IL 60610, (312) 744-9660. The Disclosing Party must comply fully with the applicable ordinances.

D. If the City determines that any information provided in this EDS is false, incomplete or inaccurate, any contract or other agreement in connection with which it is submitted may be rescinded or be void or voidable, and the City may pursue any remedies under the contract or agreement (if not rescinded, void or voidable), at law, or in equity, including terminating the Disclosing Party's participation in the Matter and/or declining to allow the Disclosing Party to participate in other transactions with the City. Remedies at law for a false statement of material fact may include incarceration and an award to the City of treble damages.

E. It is the City's policy to make this document available to the public on its Internet site and/or upon request. Some or all of the information provided on this EDS and any attachments to this EDS may be made available to the public on the Internet, in response to a Freedom of Information Act request, or otherwise. By completing and signing this EDS, the Disclosing Party waives and releases any possible rights or claims which it may have against the City in connection with the public release of information contained in this EDS and also authorizes the City to verify the accuracy of any information submitted in this EDS.

F. The information provided in this EDS must be kept current. In the event of changes, the Disclosing Party must supplement this EDS up to the time the City takes action on the Matter. If the Matter is a contract being handled by the City's Department of Procurement Services, the Disclosing Party must update this EDS as the contract requires.

The Disclosing Party represents and warrants that:

G. The Disclosing Party has not withheld or reserved any disclosures as to economic interests in the Disclosing Party, or as to the Matter, or any information, data or plan as to the intended use or purpose for which the Applicant seeks City Council or other City agency action.

For purposes of the certifications in H.1. and H.2. below, the term "affiliate" means any person or entity that, directly or indirectly: controls the Disclosing Party, is controlled by the Disclosing Party, or is, with the Disclosing Party, under common control of another person or entity. Indicia of control include, without limitation: interlocking management or ownership; identity of interests among family members; shared facilities and equipment; common use of employees; or organization of a business entity following the ineligibility of a business entity to do business with the federal government or a state or local government, including the City, using substantially the same management, ownership, or principals as the ineligible entity.

H.1. The Disclosing Party is not delinquent in the payment of any tax administered by the Illinois Department of Revenue, nor are the Disclosing Party or its affiliates delinquent in paying any fine, fee, tax or other charge owed to the City. This includes, but is not limited to, all water charges, sewer charges, license fees, parking tickets, property taxes or sales taxes.

H.2. If the Disclosing Party is the Applicant, the Disclosing Party and its affiliates will not use, nor permit their subcontractors to use, any facility on the U.S. EPA's List of Violating Facilities in connection with the Matter for the duration of time that such facility remains on the list.

H.3 If the Disclosing Party is the Applicant, the Disclosing Party will obtain from any contractors/subcontractors hired or to be hired in connection with the Matter certifications equal in form and substance to those in H.1. and H.2. above and will not, without the prior written consent of the City, use any such contractor/subcontractor that does not provide such certifications or that the Disclosing Party has reason to believe has not provided or cannot provide truthful certifications.

NOTE: If the Disclosing Party cannot certify as to any of the items in H.1., H.2. or H.3. above, an explanatory statement must be attached to this EDS.

**CERTIFICATION**

Under penalty of perjury, the person signing below: (1) warrants that he/she is authorized to execute this EDS on behalf of the Disclosing Party, and (2) warrants that all certifications and statements contained in this EDS are true, accurate and complete as of the date furnished to the City.

SJM Legacy Trust UAD 12/31/07  
(Print or type name of Disclosing Party)

Date: \_\_\_\_\_

By:

\_\_\_\_\_  
(sign here)

\_\_\_\_\_  
(Print or type name of person signing)

\_\_\_\_\_  
(Print or type title of person signing)

Signed and sworn to before me on (date) \_\_\_\_\_, by \_\_\_\_\_,  
at \_\_\_\_\_ County, \_\_\_\_\_ (state).

\_\_\_\_\_  
Notary Public.

Commission expires:\_\_\_\_\_.

"WRITTEN NOTICE"  
FORM OF AFFIDAVIT  
(Section 17-13-0107)

June 12, 2020

Honorable Thomas M. Tunney  
Chairman, Committee of Zoning  
121 North LaSalle Street  
Room 304, City Hall  
Chicago, Illinois 60602

The undersigned, Thomas J. Murphy, being first duly sworn on oath deposes and states the following:

The undersigned certifies that he has complied with the requirements of Section 17-13-0107 of the Chicago Zoning Ordinance, by sending written notice to such property owners who appear to be the owners of the property within the subject area not solely owned by the applicant, and to the owners of all property within 250 feet in each direction of the lot line of the subject property, exclusive of public roads, streets, alleys and other public ways, or a total distance limited to 400 feet. Said "written notice" was sent by First Class U.S. Mail, no more than 30 days before filing the application.

The undersigned certifies that the notice contained the address of the property sought to be rezoned; a statement of the intended use of the property; the name and address of the applicant; the name and address of the owner; and a statement that the applicant intends to file the application for a Lakefront Protection District on approximately June 17, 2020

The undersigned certifies that the applicant has made a bona fide effort to determine the addresses of the parties to be notified under Section 17-13-0107 of the Chicago Zoning Ordinance, and that the accompanying list of names and addresses of surrounding property owners within 250 feet of the subject site is a complete list containing the names and addresses of the people required to be served.

\_\_\_\_\_

Signature

Subscribed and Sworn to before me this \_\_\_\_\_ day of \_\_\_\_\_, 20\_\_\_\_\_.

\_\_\_\_\_

Notary Public



**THOMAS J. MURPHY, P.C.**  
ATTORNEY AT LAW  
111 WEST WASHINGTON STREET  
SUITE 1520  
CHICAGO, ILLINOIS 60602  
TELEPHONE 312-750-9260  
FACSIMILE 312-873-4785

June 11, 2020

Dear Property Owner:

Re 937 N. Rush Street

In accordance with the requirements for applications under the Lake Michigan and Chicago Lakefront Protection Ordinance, section 16-4 -100(b), please be informed that on or about **June 17, 2020**, the undersigned filed an application to the Chicago Plan Commission under the Lake Michigan and Chicago Lakefront Protection Ordinance for the property located at 937 N. Rush Street, Chicago, Illinois.

The applicant is filing an application in order to demolish an existing vacant 2-story 5295 square foot retail building with a third-floor vacant condo unit and replace it with a 2-story 4888 square foot retail building (and no residential unit). There is no parking, and there are no setbacks. The applicant's property lies within the Lakefront Protection district. This project is in zoning district DX-7, it is not a Planned Development, the new building will decrease the existing FAR and is below the allowable FAR.

The applicant and property owner is Rush Walton LLC, at 900 N. Michigan Avenue Suite 1400, Chicago, Illinois 60611.

I am the duly authorized attorney for the applicant and may be reached at 312-750-9272, and by mail at Thomas J. Murphy, P.C. 111 W. Washington suite 1520, Chicago, Illinois 60602.

Yours truly,

A handwritten signature in black ink, appearing to read 'Tom Murphy', written over the typed name 'Thomas J. Murphy'.

Thomas J. Murphy

Thomas J. Murphy, P.C.

Please note that the applicant is not seeking to purchase or rezone your property. The applicant is required by law to send this letter to property owners within 250 feet of the proposed project.

**“WRITTEN NOTICE”  
FORM OF AFFIDAVIT  
(Section 17-13-0107)**

June 12, 2020

Honorable Thomas M. Tunney  
Chairman, Committee of Zoning  
121 North LaSalle Street  
Room 304, City Hall  
Chicago, Illinois 60602

The undersigned, Thomas J. Murphy, being first duly sworn on oath deposes and states the following:

The undersigned certifies that he has complied with the requirements of Section 17-13-0107 of the Chicago Zoning Ordinance, by sending written notice to such property owners who appear to be the owners of the property within the subject area not solely owned by the applicant, and to the owners of all property within 250 feet in each direction of the lot line of the subject property, exclusive of public roads, streets, alleys and other public ways, or a total distance limited to 400 feet. Said “written notice” was sent by First Class U.S. Mail, no more than 30 days before filing the application.

The undersigned certifies that the notice contained the address of the property sought to be rezoned; a statement of the intended use of the property; the name and address of the applicant; the name and address of the owner; and a statement that the applicant intends to file the application for a Lakefront Protection District on approximately June 17, 2020

The undersigned certifies that the applicant has made a bona fide effort to determine the addresses of the parties to be notified under Section 17-13-0107 of the Chicago Zoning Ordinance, and that the accompanying list of names and addresses of surrounding property owners within 250 feet of the subject site is a complete list containing the names and addresses of the people required to be served.

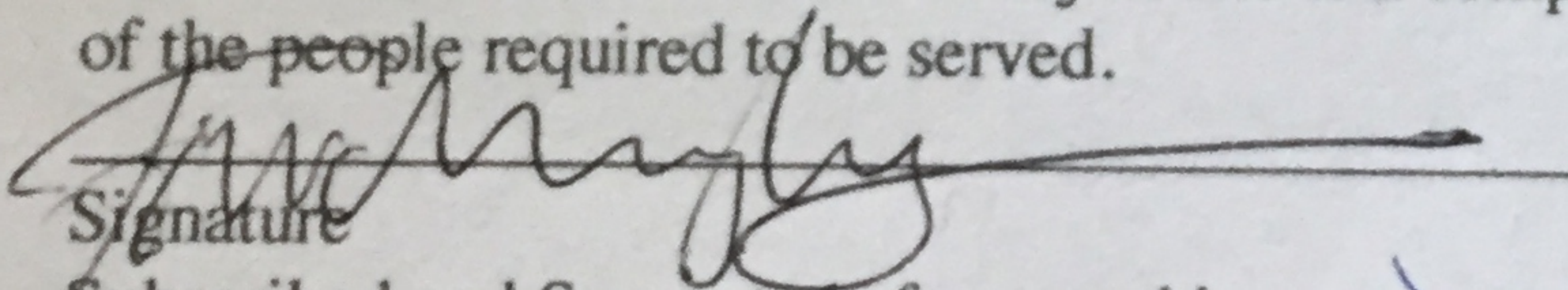
  
Signature

Subscribed and Sworn to before me this \_\_\_\_\_ day of \_\_\_\_\_

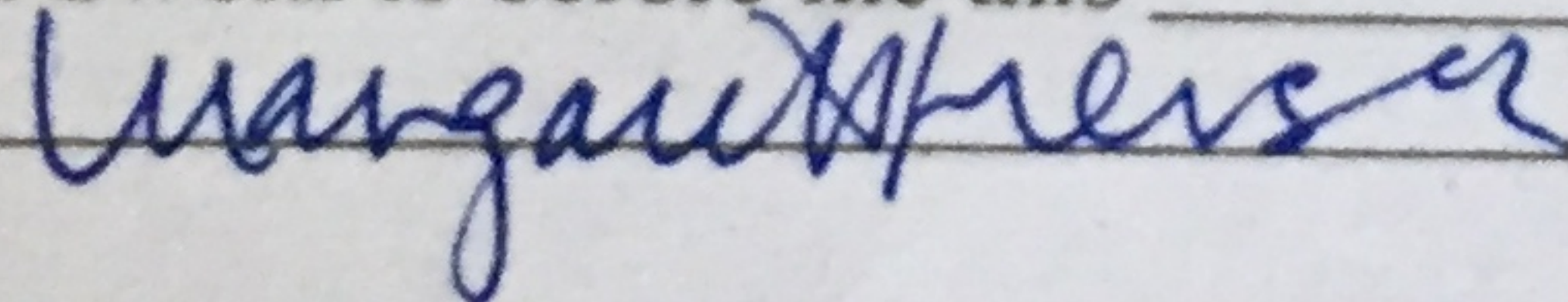
  
Notary Public



6/12/2020

LEGEND

- ⊙ Storm CB
  - ⊙ San Storm Combo MH
  - ⊙ San Clean Out
  - ⊙ Water MH
  - ⊙ Water Buffalo Box
  - ⊙ Water Hand Hole
  - ⊙ Water Fire Hydrant
  - ⊙ Telephone MH
  - ⊙ Electric MH
  - ⊙ Electric Vault
  - ⊙ Electric Pedestal
  - ⊙ Electric Light Pole
  - ⊙ Electric Light Pole with Traffic Signal
  - ⊙ Electric Traffic Control Box
  - ⊙ Electric Mounted Wall Light
  - ⊙ Gas Hand Hole
  - ⊙ Gas Meter
  - ⊙ Tree - Deciduous
  - ⊙ Parking Pay Box
  - ⊙ Sign Post
  - ⊙ Bike Rack
  - ⊙ Unclassified Manhole
  - ⊙ Auto Sprinkler
  - ⊙ Hose Connection
  - ⊙ Cut Cross
  - ⊙ JULIE Mark - Gas
  - ⊙ JULIE Mark - Electric
  - ⊙ JULIE Mark - Telephone
  - ⊙ JULIE Mark - Water
- A = ASPHALT ELEVATION  
 GR = GRAVEL ELEVATION  
 FFE = FINISHED FLOOR ELEVATION  
 W = WALK ELEVATION  
 X = CONCRETE ELEVATION  
 TOE = TOP OF SLOPE ELEVATION  
 TOB = TOP OF BANK ELEVATION  
 C = CURB ELEVATION  
 G = GUTTER ELEVATION  
 EL = ELEVATION

CHICAGO GUARANTEE SURVEY COMPANY

A DIVISION OF  
**PLCS Corporation**  
 LICENSE No. 184-005332

PROFESSIONAL LAND SURVEYORS  
 4505 NORTH ELSTON AVENUE, CHICAGO, IL 60630  
 TELEPHONE: (312) 986-9445 EMAIL: INFO@PLCS-SURVEY.COM

Plat of Survey

LOTS 1, 2 AND 3 IN SCHULZE AND MUHLKAMP'S SUBDIVISION OF THE SOUTH HALF OF BLOCK 8 IN CANAL TRUSTEE'S SUBDIVISION OF THE SOUTH FRACTIONAL QUARTER OF SECTION 3, TOWNSHIP 39 NORTH, RANGE 14 EAST OF THE THIRD PRINCIPAL MERIDIAN, IN COOK COUNTY, ILLINOIS.

CONTAINING = 19,208 SQUARE FEET OR 0.40 ACRES MORE OR LESS.

GRAPHIC SCALE

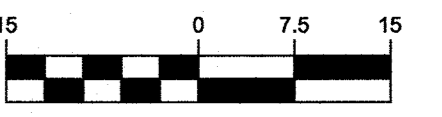

(IN FEET)  
 1" = 15'

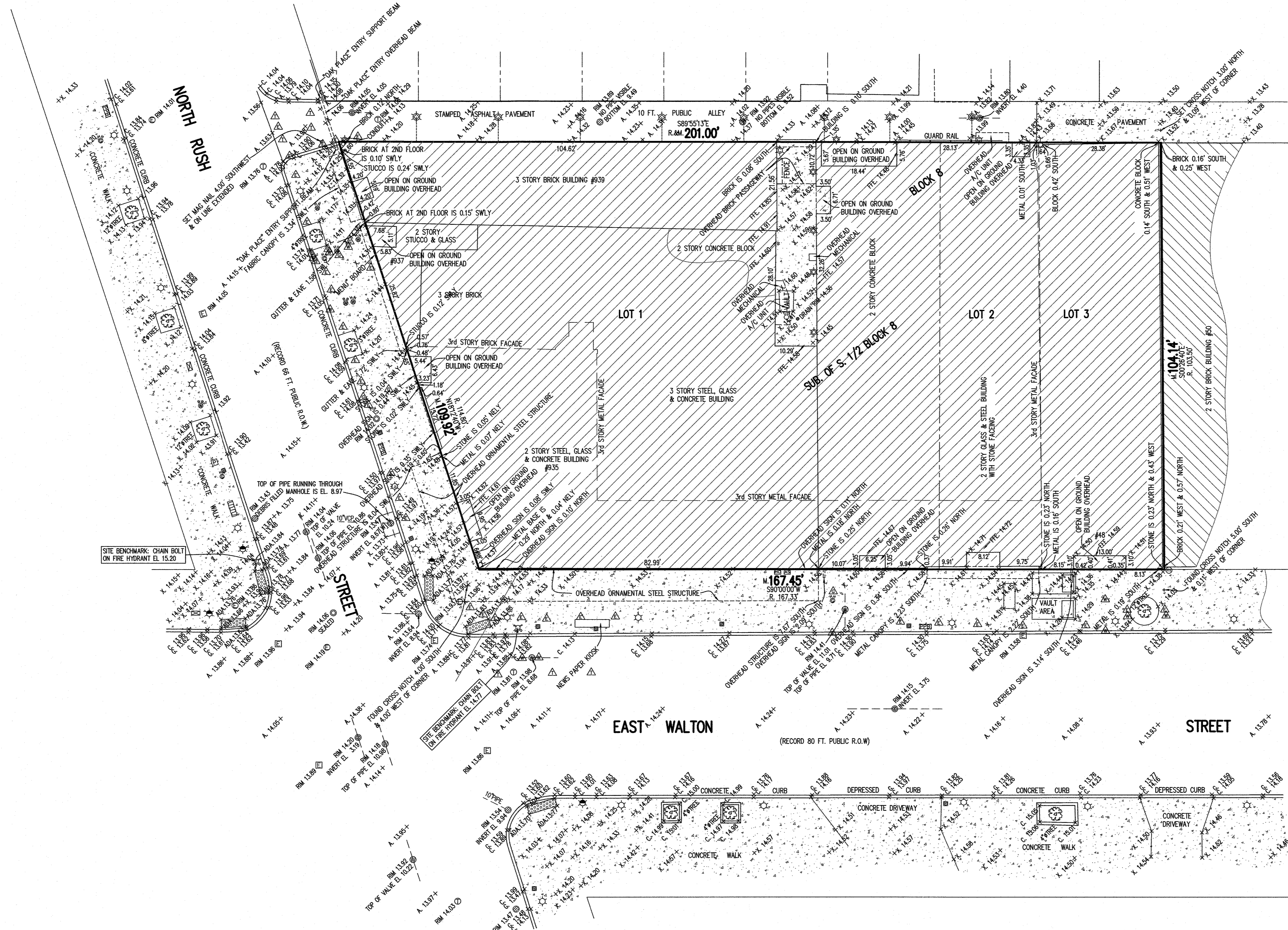

SURVEY NOTES:

SURVEYOR'S LICENSE EXPIRES November 30, 2020

Note R. & M. denotes Record and Measured distances respectively.

Distances are marked in feet and decimal parts thereof. Compare all points BEFORE building by same and at once report any differences BEFORE damage is done.

For easements, building lines and other restrictions not shown on survey plat refer to your abstract, deed, contract, title policy and local building line regulations.

NO dimensions shall be assumed by scale measurement upon this plat.

Unless otherwise noted hereon the Bearing Basis, Elevation Datum and Coordinate Datum if used is ASSUMED.

COPYRIGHT CHICAGO GUARANTEE SURVEY COMPANY 2020 "All Rights Reserved"

SURVEY NOTES:

UTILITY WARNING

The underground utilities shown have been located from field survey information and existing drawings. The surveyor makes NO guarantee that the underground utilities shown comprise all such utilities in the area, either in service or abandoned. The surveyor further does not warrant that the underground utilities shown are in the exact location indicated although he does certify that they are located as accurately as possible from information available. The surveyor has not physically located the underground utilities.

Call DIGGER - (312) 744-7000 within the City of Chicago.

Outside of the City of Chicago call J.U.L.I.E. (800) 892-0123 prior to construction or excavation.

PRIMARY BENCHMARK:

CITY OF CHICAGO BENCHMARK #4549  
 ELEVATION = 15.662  
 LOCATION: STATE AND ELM  
 ABOUT 19.5' NORTH OF THE NORTH LINE OF ELM.  
 ABOUT ON THE EAST LINE OF STATE  
 MARK CUT AT THE SOUTHWEST CORNER OF STONE WATER TABLE AT  
 THE SOUTH SIDE OF ENTRANCE ON WEST SIDE OF 3 STORY BRICK BUILDING.  
 1151 N. STATE STREET.

SECONDARY BENCHMARK:

CITY OF CHICAGO BENCH #4437  
 ELEVATION = 18.098  
 LOCATION: CHICAGO & DEARBORN  
 ABOUT 94.5' WEST OF THE WEST LINE OF DEARBORN ABOUT ON THE NORTH LINE  
 OF CHICAGO AVENUE. MARK CUT ON THE SOUTHEAST CORNER OF CONCRETE  
 BLOCK BASE AT THE SOUTHEAST CORNER OF 2-STORY BRICK BUILDING.  
 54-58 WEST CHICAGO AVENUE.  
 BENCH MARK IS 3.8' ABOVE WALK.

State of Illinois)  
 County of Cook)ss

We, CHICAGO GUARANTEE SURVEY COMPANY, hereby certify that we have surveyed the above described property and that the plat hereon drawn is a correct representation of said survey corrected to a temperature of 62° Fahrenheit.

Field measurements completed on May 14, 2020.

Signed on May 18, 2020.

By: *Robert G. Biederman*

Professional Illinois Land Surveyor No. 2802  
 This professional service conforms to the current Illinois minimum standards for a boundary survey.



ORDERED BY: MONOCEROS CORPORATION	CHECKED: RL
ADDRESS: 935 NORTH RUSH STREET	DRAWN: RL
<b>CHICAGO GUARANTEE SURVEY COMPANY</b>	
A DIVISION OF PLCS CORPORATION LICENSE No. 184-005332 PROFESSIONAL LAND SURVEYORS 4505 NORTH ELSTON AVENUE, CHICAGO, IL 60630 TELEPHONE: (312) 986-9445 EMAIL: INFO@PLCS-SURVEY.COM	
ORDER NO. <b>2020-27904-001</b>	PAGE NO. <b>1 OF 1</b>
DATE: MAY 14, 2020	SCALE: 1" = 15 FEET

17-03-203-004-0000  
MILTON FRIEND  
4461 PARKGATE BLVD  
PALM CITY, FL 34990

17-03-203-005-0000  
MILTON H FRIEND  
4461 PARKGATE BLVD  
PALM CITY, FL 34990

17-03-203-009-1001  
TWO EAST OAK RTY TAFT  
111 E WACKER DR#2800  
CHICAGO, IL 60601

17-03-203-009-1002  
TWO EAST OAK RTY TAFT  
111 E WACKER DR#2800  
CHICAGO, IL 60601

17-03-203-009-1003  
TWO EAST OAK REALTY  
2 E OAK ST STE OFC  
CHICAGO, IL 60611

17-03-203-009-1004  
TWO EAST OAK RTY TAFT  
111 E WACKER DR#2800  
CHICAGO, IL 60601

17-03-203-009-1005  
TWO EAST OAK RTY TAFT  
111 E WACKER DR#2800  
CHICAGO, IL 60601

17-03-203-009-1006  
TWO EAST OAK RTY TAFT  
111 E WACKER DR#2800  
CHICAGO, IL 60601

17-03-203-009-1007  
TWO EAST OAK RTY TAFT  
111 E WACKER DR#2800  
CHICAGO, IL 60601

17-03-203-009-1008  
TWO EAST OAK RTY TAFT  
111 E WACKER DR#2800  
CHICAGO, IL 60601

17-03-203-009-1009  
TWO EAST OAK RTY TAFT  
111 E WACKER DR#2800  
CHICAGO, IL 60601

17-03-203-009-1010  
TWO EAST OAK RTY TAFT  
111 E WACKER DR#2800  
CHICAGO, IL 60601

17-03-203-009-1011  
TWO EAST OAK RTY TAFT  
111 E WACKER DR#2800  
CHICAGO, IL 60601

17-03-203-009-1012  
VIRAJ KAMDAR  
2 E OAK ST 1901  
CHICAGO, IL 60611

17-03-203-009-1013  
TWO EAST OAK RTY TAFT  
111 E WACKER DR#2800  
CHICAGO, IL 60601

17-03-203-009-1014  
TWO EAST OAK RTY TAFT  
111 E WACKER DR#2800  
CHICAGO, IL 60601

17-03-203-009-1015  
TWO EAST OAK RTY TAFT  
111 E WACKER DR#2800  
CHICAGO, IL 60601

17-03-203-009-1016  
JAMES W DAVIS  
204 E ILLINOIS AV  
ST CHARLES, IL 60174

17-03-203-009-1017  
TWO EAST OAK RTY TAFT  
111 E WACKER DR#2800  
CHICAGO, IL 60601

17-03-203-009-1018  
TWO EAST OAK RTY TAFT  
111 E WACKER DR#2800  
CHICAGO, IL 60601

17-03-203-009-1019  
TWO EAST OAK RTY TAFT  
111 E WACKER DR#2800  
CHICAGO, IL 60601

17-03-203-009-1020  
TWO EAST OAK RTY TAFT  
111 E WACKER DR#2800  
CHICAGO, IL 60601

17-03-203-009-1021  
TWO EAST OAK RTY TAFT  
111 E WACKER DR#2800  
CHICAGO, IL 60601

17-03-203-009-1022  
TWO EAST OAK RTY TAFT  
111 E WACKER DR#2800  
CHICAGO, IL 60601

17-03-203-009-1023  
TWO EAST OAK RTY TAFT  
111 E WACKER DR#2800  
CHICAGO, IL 60601

17-03-203-009-1024  
TWO EAST OAK RTY TAFT  
111 E WACKER DR#2800  
CHICAGO, IL 60601

17-03-203-009-1025  
TWO EAST OAK RTY TAFT  
111 E WACKER DR#2800  
CHICAGO, IL 60601

17-03-203-009-1026  
TWO EAST OAK RTY TAFT  
111 E WACKER DR#2800  
CHICAGO, IL 60601

17-03-203-009-1027  
TWO EAST OAK RTY TAFT  
111 E WACKER DR#2800  
CHICAGO, IL 60601

17-03-203-009-1028  
TWO EAST OAK RTY TAFT  
111 E WACKER DR#2800  
CHICAGO, IL 60601

17-03-203-009-1029  
TWO EAST OAK RTY TAFT  
111 E WACKER DR#2800  
CHICAGO, IL 60601

17-03-203-009-1030  
TWO EAST OAK RTY TAFT  
111 E WACKER DR#2800  
CHICAGO, IL 60601

17-03-203-009-1031  
JERRY DEBORAH STALLS  
1316 THE PRESERVE TRAL  
CHAPEL HILL, NC 27517

17-03-203-009-1032  
TWO EAST OAK RTY TAFT  
111 E WACKER DR#2800  
CHICAGO, IL 60601

17-03-203-009-1033  
SCOTT RICKEY  
1631 N ASHLAND AVE  
CHICAGO, IL 60622

17-03-203-009-1034  
TWO EAST OAK RTY TAFT  
111 E WACKER DR#2800  
CHICAGO, IL 60601

17-03-203-009-1035  
TWO EAST OAK REALTY  
2 E OAK ST STE OFC  
CHICAGO, IL 60611

17-03-203-009-1036  
TWO EAST OAK RTY TAFT  
111 E WACKER DR#2800  
CHICAGO, IL 60601

17-03-203-009-1037  
TWO EAST OAK RTY TAFT  
111 E WACKER DR#2800  
CHICAGO, IL 60601

17-03-203-009-1038  
TWO EAST OAK RTY TAFT  
111 E WACKER DR#2800  
CHICAGO, IL 60601

17-03-203-009-1039  
TWO EAST OAK RTY TAFT  
111 E WACKER DR#2800  
CHICAGO, IL 60601

17-03-203-009-1040  
TWO EAST OAK RTY TAFT  
111 E WACKER DR#2800  
CHICAGO, IL 60601

17-03-203-009-1041  
TWO EAST OAK RTY TAFT  
111 E WACKER DR#2800  
CHICAGO, IL 60601

17-03-203-009-1042  
TWO EAST OAK RTY TAFT  
111 E WACKER DR#2800  
CHICAGO, IL 60601

17-03-203-009-1043  
TWO EAST OAK RTY TAFT  
111 E WACKER DR#2800  
CHICAGO, IL 60601

17-03-203-009-1044  
TWO EAST OAK RTY TAFT  
111 E WACKER DR#2800  
CHICAGO, IL 60601

17-03-203-009-1045  
TWO EAST OAK RTY TAFT  
111 E WACKER DR#2800  
CHICAGO, IL 60601

17-03-203-009-1046  
TWO EAST OAK RTY TAFT  
111 E WACKER DR#2800  
CHICAGO, IL 60601

17-03-203-009-1047  
TWO EAST OAK RTY TAFT  
111 E WACKER DR#2800  
CHICAGO, IL 60601

17-03-203-009-1048  
TWO EAST OAK RTY TAFT  
111 E WACKER DR#2800  
CHICAGO, IL 60601

17-03-203-009-1049  
TWO EAST OAK RTY TAFT  
111 E WACKER DR#2800  
CHICAGO, IL 60601

17-03-203-009-1050  
TWO EAST OAK RTY TAFT  
111 E WACKER DR#2800  
CHICAGO, IL 60601

17-03-203-009-1051  
TWO EAST OAK RTY TAFT  
111 E WACKER DR#2800  
CHICAGO, IL 60601

17-03-203-009-1052  
TWO EAST OAK RTY TAFT  
111 E WACKER DR#2800  
CHICAGO, IL 60601

17-03-203-009-1053  
TWO EAST OAK RTY TAFT  
111 E WACKER DR#2800  
CHICAGO, IL 60601

17-03-203-009-1054  
TWO EAST OAK RTY TAFT  
111 E WACKER DR#2800  
CHICAGO, IL 60601

17-03-203-009-1055  
TWO EAST OAK RTY TAFT  
111 E WACKER DR#2800  
CHICAGO, IL 60601

17-03-203-009-1056  
TWO EAST OAK RTY TAFT  
111 E WACKER DR#2800  
CHICAGO, IL 60601

17-03-203-009-1057  
TWO EAST OAK RTY TAFT  
111 E WACKER DR#2800  
CHICAGO, IL 60601

17-03-203-009-1058  
TWO EAST OAK RTY TAFT  
111 E WACKER DR#2800  
CHICAGO, IL 60601

17-03-203-009-1059  
TWO EAST OAK RTY TAFT  
111 E WACKER DR#2800  
CHICAGO, IL 60601

17-03-203-009-1060  
TWO EAST OAK RTY TAFT  
111 E WACKER DR#2800  
CHICAGO, IL 60601

17-03-203-009-1061  
TWO EAST OAK RTY TAFT  
111 E WACKER DR#2800  
CHICAGO, IL 60601

17-03-203-009-1062  
TWO EAST OAK RTY TAFT  
111 E WACKER DR#2800  
CHICAGO, IL 60601

17-03-203-009-1063  
TWO EAST OAK RTY TAFT  
111 E WACKER DR#2800  
CHICAGO, IL 60601

17-03-203-009-1064  
LAUREN SEYMOUR  
2 EAST OAK #903  
CHICAGO, IL 60611

17-03-203-009-1065  
TWO EAST OAK RTY TAFT  
111 E WACKER DR#2800  
CHICAGO, IL 60601

17-03-203-009-1066  
TWO EAST OAK RTY TAFT  
111 E WACKER DR#2800  
CHICAGO, IL 60601

17-03-203-009-1067  
TWO EAST OAK RTY TAFT  
111 E WACKER DR#2800  
CHICAGO, IL 60601

17-03-203-009-1068  
TWO EAST OAK RTY TAFT  
111 E WACKER DR#2800  
CHICAGO, IL 60601

17-03-203-009-1069  
TWO EAST OAK RTY TAFT  
111 E WACKER DR#2800  
CHICAGO, IL 60601

17-03-203-009-1070  
TWO EAST OAK RTY TAFT  
111 E WACKER DR#2800  
CHICAGO, IL 60601

17-03-203-009-1071  
TWO EAST OAK RTY TAFT  
111 E WACKER DR#2800  
CHICAGO, IL 60601

17-03-203-009-1072  
REALTY MORTGAGE CO  
1509 W BERWYN AVE 200  
CHICAGO, IL 60640

17-03-203-009-1073  
TWO EAST OAK RTY TAFT  
111 E WACKER DR#2800  
CHICAGO, IL 60601

17-03-203-009-1074  
TWO EAST OAK RTY TAFT  
111 E WACKER DR#2800  
CHICAGO, IL 60601

17-03-203-009-1075  
TWO EAST OAK RTY TAFT  
111 E WACKER DR#2800  
CHICAGO, IL 60601

17-03-203-009-1076  
KRYSTOFER DROGOSZEWSKI  
2 E OAK ST APT 103  
CHICAGO, IL 60611

17-03-203-009-1077  
TWO EAST OAK RTY TAFT  
111 E WACKER DR#2800  
CHICAGO, IL 60601

17-03-203-009-1078  
TWO EAST OAK RTY TAFT  
111 E WACKER DR#2800  
CHICAGO, IL 60601

17-03-203-009-1079  
TWO EAST OAK RTY TAFT  
111 E WACKER DR#2800  
CHICAGO, IL 60601

17-03-203-009-1080  
TWO EAST OAK RTY TAFT  
111 E WACKER DR#2800  
CHICAGO, IL 60601

17-03-203-009-1081  
TWO EAST OAK RTY TAFT  
111 E WACKER DR#2800  
CHICAGO, IL 60601

17-03-203-009-1082  
TWO EAST OAK RTY TAFT  
111 E WACKER DR#2800  
CHICAGO, IL 60601

17-03-203-009-1083  
TWO EAST OAK RTY TAFT  
111 E WACKER DR#2800  
CHICAGO, IL 60601

17-03-203-009-1084  
TWO EAST OAK RTY TAFT  
111 E WACKER DR#2800  
CHICAGO, IL 60601

17-03-203-009-1085  
TWO EAST OAK RTY TAFT  
111 E WACKER DR#2800  
CHICAGO, IL 60601

17-03-203-009-1086  
TWO EAST OAK RTY TAFT  
111 E WACKER DR#2800  
CHICAGO, IL 60601

17-03-203-009-1087  
TWO EAST OAK RTY TAFT  
111 E WACKER DR#2800  
CHICAGO, IL 60601

17-03-203-009-1088  
TWO EAST OAK RTY TAFT  
111 E WACKER DR#2800  
CHICAGO, IL 60601

17-03-203-009-1089  
TWO EAST OAK RTY TAFT  
111 E WACKER DR#2800  
CHICAGO, IL 60601

17-03-203-009-1090  
TWO EAST OAK RTY TAFT  
111 E WACKER DR#2800  
CHICAGO, IL 60601

17-03-203-009-1091  
SYLVIA I RAITH  
303 GATESBY RD  
RIVERSIDE, IL 60546

17-03-203-009-1092  
TWO EAST OAK RTY TAFT  
111 E WACKER DR#2800  
CHICAGO, IL 60601

17-03-203-009-1093  
LOUIS A MOSES  
2 EAST OAK ST #3803  
CHICAGO, IL 60611

17-03-203-009-1094  
TWO EAST OAK RTY TAFT  
111 E WACKER DR#2800  
CHICAGO, IL 60601

17-03-203-009-1095  
TWO EAST OAK RTY TAFT  
111 E WACKER DR#2800  
CHICAGO, IL 60601

17-03-203-009-1096  
TWO EAST OAK RTY TAFT  
111 E WACKER DR#2800  
CHICAGO, IL 60601

17-03-203-009-1097  
TWO EAST OAK RTY TAFT  
111 E WACKER DR#2800  
CHICAGO, IL 60601

17-03-203-009-1098  
TWO EAST OAK RTY TAFT  
111 E WACKER DR#2800  
CHICAGO, IL 60601

17-03-203-009-1099  
TWO EAST OAK RTY TAFT  
111 E WACKER DR#2800  
CHICAGO, IL 60601

17-03-203-009-1100  
TWO EAST OAK RTY TAFT  
111 E WACKER DR#2800  
CHICAGO, IL 60601

17-03-203-009-1101  
TWO EAST OAK RTY TAFT  
111 E WACKER DR#2800  
CHICAGO, IL 60601

17-03-203-009-1102  
TWO EAST OAK RTY TAFT  
111 E WACKER DR#2800  
CHICAGO, IL 60601

17-03-203-009-1103  
TWO EAST OAK RTY TAFT  
111 E WACKER DR#2800  
CHICAGO, IL 60601

17-03-203-009-1104  
TWO EAST OAK RTY TAFT  
111 E WACKER DR#2800  
CHICAGO, IL 60601

17-03-203-009-1105  
TWO EAST OAK RTY TAFT  
111 E WACKER DR#2800  
CHICAGO, IL 60601

17-03-203-009-1106  
TWO EAST OAK RTY TAFT  
111 E WACKER DR#2800  
CHICAGO, IL 60601

17-03-203-009-1107  
TWO EAST OAK RTY TAFT  
111 E WACKER DR#2800  
CHICAGO, IL 60601

17-03-203-009-1108  
GERARDO BALTAZAR CRI  
2 E OAK ST APT 04  
CHICAGO, IL 60611

17-03-203-009-1109  
TWO EAST OAK RTY TAFT  
111 E WACKER DR#2800  
CHICAGO, IL 60601

17-03-203-009-1110  
TWO EAST OAK RTY TAFT  
111 E WACKER DR#2800  
CHICAGO, IL 60601

17-03-203-009-1111  
TWO EAST OAK RTY TAFT  
111 E WACKER DR#2800  
CHICAGO, IL 60601

17-03-203-009-1112  
TWO EAST OAK RTY TAFT  
111 E WACKER DR#2800  
CHICAGO, IL 60601

17-03-203-009-1113  
TWO EAST OAK RTY TAFT  
111 E WACKER DR#2800  
CHICAGO, IL 60601

17-03-203-009-1114  
TWO EAST OAK RTY TAFT  
111 E WACKER DR#2800  
CHICAGO, IL 60601

17-03-203-009-1115  
TWO EAST OAK REALTY  
2 E OAK ST STE OFC  
CHICAGO, IL 60611

17-03-203-009-1116  
TWO EAST OAK RTY TAFT  
111 E WACKER DR#2800  
CHICAGO, IL 60601

17-03-203-009-1117  
TWO EAST OAK RTY TAFT  
111 E WACKER DR#2800  
CHICAGO, IL 60601

17-03-203-009-1118  
TWO EAST OAK RTY TAFT  
111 E WACKER DR#2800  
CHICAGO, IL 60601

17-03-203-009-1119  
TWO EAST OAK RTY TAFT  
111 E WACKER DR#2800  
CHICAGO, IL 60601

17-03-203-009-1120  
TWO EAST OAK RTY TAFT  
111 E WACKER DR#2800  
CHICAGO, IL 60601

17-03-203-009-1121  
TWO EAST OAK RTY TAFT  
111 E WACKER DR#2800  
CHICAGO, IL 60601

17-03-203-009-1122  
TWO EAST OAK RTY TAFT  
111 E WACKER DR#2800  
CHICAGO, IL 60601

17-03-203-009-1123  
TWO EAST OAK RTY TAFT  
111 E WACKER DR#2800  
CHICAGO, IL 60601

17-03-203-009-1124  
TWO EAST OAK RTY TAFT  
111 E WACKER DR#2800  
CHICAGO, IL 60601

17-03-203-009-1125  
DIANE VERVEN  
PO BOX 5163  
OAK BROOK, IL 60522

17-03-203-009-1126  
TWO EAST OAK RTY TAFT  
111 E WACKER DR#2800  
CHICAGO, IL 60601

17-03-203-009-1127  
TWO EAST OAK RTY TAFT  
111 E WACKER DR#2800  
CHICAGO, IL 60601

17-03-203-009-1128  
BOB HARTNETT  
5564 MINK ST  
JOHNSTOWN, OH 43031

17-03-203-009-1129  
TWO EAST OAK RTY TAFT  
111 E WACKER DR#2800  
CHICAGO, IL 60601

17-03-203-009-1130  
TWO EAST OAK RTY TAFT  
111 E WACKER DR#2800  
CHICAGO, IL 60601

17-03-203-009-1131  
TWO EAST OAK RTY TAFT  
111 E WACKER DR#2800  
CHICAGO, IL 60601

17-03-203-009-1132  
TWO EAST OAK RTY TAFT  
111 E WACKER DR#2800  
CHICAGO, IL 60601

17-03-203-009-1133  
TWO EAST OAK RTY TAFT  
111 E WACKER DR#2800  
CHICAGO, IL 60601

17-03-203-009-1134  
TWO EAST OAK RTY TAFT  
111 E WACKER DR#2800  
CHICAGO, IL 60601

17-03-203-009-1135  
TWO EAST OAK RTY TAFT  
111 E WACKER DR#2800  
CHICAGO, IL 60601

17-03-203-009-1136  
TWO EAST OAK RTY TAFT  
111 E WACKER DR#2800  
CHICAGO, IL 60601

17-03-203-009-1137  
TWO EAST OAK RTY TAFT  
111 E WACKER DR#2800  
CHICAGO, IL 60601

17-03-203-009-1138  
TWO EAST OAK RTY TAFT  
111 E WACKER DR#2800  
CHICAGO, IL 60601

17-03-203-009-1139  
MARIE ALEXANDER  
2 E OAK ST 05  
CHICAGO, IL 60611

17-03-203-009-1140  
TWO EAST OAK RTY TAFT  
111 E WACKER DR#2800  
CHICAGO, IL 60601

17-03-203-009-1141  
TWO EAST OAK RTY A DEL  
111 E WACKER DR#2800  
CHICAGO, IL 60601

17-03-203-009-1142  
TWO EAST OAK RTY TAFT  
111 E WACKER DR#2800  
CHICAGO, IL 60601

17-03-203-009-1143  
TWO EAST OAK RTY TAFT  
111 E WACKER DR#2800  
CHICAGO, IL 60601

17-03-203-009-1144  
TWO EAST OAK RTY TAFT  
111 E WACKER DR#2800  
CHICAGO, IL 60601

17-03-203-009-1145  
TWO EAST OAK RTY TAFT  
111 E WACKER DR#2800  
CHICAGO, IL 60601

17-03-203-009-1146  
TIMOTHY O HART  
995 COUNTRYSIDE LN  
CAROL STREAM, IL 60188

17-03-203-009-1147  
TWO EAST OAK RTY TAFT  
111 E WACKER DR#2800  
CHICAGO, IL 60601



17-03-203-009-1148  
TWO EAST OAK RTY TAFT  
111 E WACKER DR#2800  
CHICAGO, IL 60601

17-03-203-009-1149  
TWO EAST OAK RTY TAFT  
111 E WACKER DR#2800  
CHICAGO, IL 60601

17-03-203-009-1150  
TWO EAST OAK RTY TAFT  
111 E WACKER DR#2800  
CHICAGO, IL 60601

17-03-203-009-1151  
TWO EAST OAK RTY TAFT  
111 E WACKER DR#2800  
CHICAGO, IL 60601

17-03-203-009-1152  
TWO EAST OAK RTY TAFT  
111 E WACKER DR#2800  
CHICAGO, IL 60601

17-03-203-009-1153  
NELSON BERKOWITZ  
2 E OAK ST 3605  
CHICAGO, IL 60611

17-03-203-009-1154  
TWO EAST OAK RTY TAFT  
111 E WACKER DR#2800  
CHICAGO, IL 60601

17-03-203-009-1155  
TWO EAST OAK RTY TAFT  
111 E WACKER DR#2800  
CHICAGO, IL 60601

17-03-203-009-1156  
DONNA A ROSE TRUSTEE  
4280 GALT OCEAN DR#29D  
FT LAUDERDAL, FL 33308

17-03-203-009-1157  
TWO EAST OAK RTY TAFT  
111 E WACKER DR#2800  
CHICAGO, IL 60601

17-03-203-009-1158  
ANDREW TARICO  
2 E OAK ST #1106  
CHICAGO, IL 60611

17-03-203-009-1159  
TWO EAST OAK RTY TAFT  
111 E WACKER DR#2800  
CHICAGO, IL 60601

17-03-203-009-1160  
TWO EAST OAK RTY TAFT  
111 E WACKER DR#2800  
CHICAGO, IL 60601

17-03-203-009-1161  
TWO EAST OAK RTY TAFT  
111 E WACKER DR#2800  
CHICAGO, IL 60601

17-03-203-009-1162  
CHGO TITLE TR D CHERRY  
2 E OAK ST 1506  
CHICAGO, IL 60611

17-03-203-009-1163  
TWO EAST OAK RTY TAFT  
111 E WACKER DR#2800  
CHICAGO, IL 60601

17-03-203-009-1164  
TWO EAST OAK REALTY  
2 E OAK ST STE OFC  
CHICAGO, IL 60611

17-03-203-009-1165  
TWO EAST OAK RTY TAFT  
111 E WACKER DR#2800  
CHICAGO, IL 60601

17-03-203-009-1166  
TWO EAST OAK RTY TAFT  
111 E WACKER DR#2800  
CHICAGO, IL 60601

17-03-203-009-1167  
TWO EAST OAK RTY TAFT  
111 E WACKER DR#2800  
CHICAGO, IL 60601

17-03-203-009-1168  
TWO EAST OAK RTY TAFT  
111 E WACKER DR#2800  
CHICAGO, IL 60601

17-03-203-009-1169  
TWO EAST OAK RTY TAFT  
111 E WACKER DR#2800  
CHICAGO, IL 60601

17-03-203-009-1170  
URVICH THAKKAR  
2 EAST OAK ST #306  
CHICAGO, IL 60611

17-03-203-009-1171  
TWO EAST OAK RTY TAFT  
111 E WACKER DR#2800  
CHICAGO, IL 60601

17-03-203-009-1172  
NORMAN MADANYAN  
6261 W 128TH PL  
PALOS HTS, IL 60463

17-03-203-009-1173  
TWO EAST OAK RTY TAFT  
111 E WACKER DR#2800  
CHICAGO, IL 60601

17-03-203-009-1174  
TWO EAST OAK RTY TAFT  
111 E WACKER DR#2800  
CHICAGO, IL 60601

17-03-203-009-1175  
FREDERIC W MORTON JR  
2134 GREENCREST  
SAN ANTONIO, TX 78213

17-03-203-009-1176  
TWO EAST OAK RTY TAFT  
111 E WACKER DR#2800  
CHICAGO, IL 60601

17-03-203-009-1177  
V2 TWO EAST OAK LLC  
815 BRAZOS ST 500  
AUSTIN, TX 78701

17-03-203-009-1178  
TWO EAST OAK RTY TAFT  
111 E WACKER DR#2800  
CHICAGO, IL 60601

17-03-203-009-1179  
TWO EAST OAK RTY TAFT  
111 E WACKER DR#2800  
CHICAGO, IL 60601

17-03-203-009-1180  
PETER WESOLOWSKI  
2 E OAK ST UNIT 3306  
CHICAGO, IL 60611

17-03-203-009-1181  
TWO EAST OAK RTY TAFT  
111 E WACKER DR#2800  
CHICAGO, IL 60601

17-03-203-009-1182  
DANIELLA LEINWAND  
70 W HURON 2004  
CHICAGO, IL 60654

17-03-203-009-1183  
TWO EAST OAK RTY TAFT  
111 E WACKER DR#2800  
CHICAGO, IL 60601

17-03-203-009-1184  
TWO EAST OAK RTY TAFT  
111 E WACKER DR#2800  
CHICAGO, IL 60601

17-03-203-009-1185  
TWO EAST OAK RTY TAFT  
111 E WACKER DR#2800  
CHICAGO, IL 60601

17-03-203-009-1186  
TWO EAST OAK RTY TAFT  
111 E WACKER DR#2800  
CHICAGO, IL 60601

17-03-203-009-1187  
TWO EAST OAK REALTY  
2 E OAK ST STE OFC  
CHICAGO, IL 60611

17-03-203-009-1188  
TWO EAST OAK RTY TAFT  
111 E WACKER DR#2800  
CHICAGO, IL 60601

17-03-203-009-1189  
ROBERT SCHWEITZER  
2687 N W 64TH BLVD  
BOCA RATON, FL 33496

17-03-203-009-1190  
TWO EAST OAK RTY TAFT  
111 E WACKER DR#2800  
CHICAGO, IL 60601

17-03-203-009-1191  
TWO EAST OAK RTY TAFT  
111 E WACKER DR#2800  
CHICAGO, IL 60601

17-03-203-009-1192  
TAXPAYER OF 7G  
1550 N LAKE SHORE DR  
CHICAGO, IL 60610

17-03-203-009-1193  
TWO EAST OAK RTY TAFT  
111 E WACKER DR#2800  
CHICAGO, IL 60601

17-03-203-009-1194  
TWO EAST OAK RTY TAFT  
111 E WACKER DR#2800  
CHICAGO, IL 60601

17-03-203-009-1195  
TWO EAST OAK RTY TAFT  
111 E WACKER DR#2800  
CHICAGO, IL 60601

17-03-203-009-1196  
TWO EAST OAK RTY TAFT  
111 E WACKER DR#2800  
CHICAGO, IL 60601

17-03-203-009-1197  
TWO EAST OAK RTY TAFT  
111 E WACKER DR#2800  
CHICAGO, IL 60601

17-03-203-009-1198  
TWO EAST OAK RTY TAFT  
111 E WACKER DR#2800  
CHICAGO, IL 60601

17-03-203-009-1199  
TWO EAST OAK RTY TAFT  
111 E WACKER DR#2800  
CHICAGO, IL 60601

17-03-203-009-1200  
TWO EAST OAK RTY TAFT  
111 E WACKER DR#2800  
CHICAGO, IL 60601

17-03-203-009-1201  
TWO EAST OAK RTY TAFT  
111 E WACKER DR#2800  
CHICAGO, IL 60601

17-03-203-009-1202  
TWO EAST OAK RTY TAFT  
111 E WACKER DR#2800  
CHICAGO, IL 60601

17-03-203-009-1203  
TWO EAST OAK RTY TAFT  
111 E WACKER DR#2800  
CHICAGO, IL 60601

17-03-203-009-1204  
TWO EAST OAK RTY TAFT  
111 E WACKER DR#2800  
CHICAGO, IL 60601

17-03-203-009-1205  
TWO EAST OAK RTY TAFT  
111 E WACKER DR#2800  
CHICAGO, IL 60601

17-03-203-009-1206  
TWO EAST OAK RTY TAFT  
111 E WACKER DR#2800  
CHICAGO, IL 60601

17-03-203-009-1207  
TERESA A DALL  
1811 EVANSTON AV  
KALAMAZOO, MI 49008

17-03-203-009-1208  
TWO EAST OAK RTY TAFT  
111 E WACKER DR#2800  
CHICAGO, IL 60601

17-03-203-009-1209  
TWO EAST OAK RTY TAFT  
111 E WACKER DR#2800  
CHICAGO, IL 60601

17-03-203-009-1210  
TWO EAST OAK RTY TAFT  
111 E WACKER DR#2800  
CHICAGO, IL 60601

17-03-203-009-1211  
TWO EAST OAK RTY TAFT  
111 E WACKER DR#2800  
CHICAGO, IL 60601

17-03-203-009-1212  
TWO EAST OAK RTY TAFT  
111 E WACKER DR#2800  
CHICAGO, IL 60601

17-03-203-009-1213  
TWO EAST OAK RTY TAFT  
111 E WACKER DR#2800  
CHICAGO, IL 60601

17-03-203-009-1214  
BRUCE MENKES  
1301 ASBURY AV  
WINNETKA, IL 60093

17-03-203-009-1215  
TWO EAST OAK RTY TAFT  
111 E WACKER DR#2800  
CHICAGO, IL 60601

17-03-203-009-1216  
TWO EAST OAK RTY TAFT  
111 E WACKER DR#2800  
CHICAGO, IL 60601

17-03-203-009-1217  
TWO EAST OAK RTY TAFT  
111 E WACKER DR#2800  
CHICAGO, IL 60601

17-03-203-009-1218  
TWO EAST OAK RTY TAFT  
111 E WACKER DR#2800  
CHICAGO, IL 60601

17-03-203-009-1219  
TWO EAST OAK RTY TAFT  
111 E WACKER DR#2800  
CHICAGO, IL 60601

17-03-203-009-1220  
TWO EAST OAK RTY TAFT  
111 E WACKER DR#2800  
CHICAGO, IL 60601

17-03-203-009-1221  
TWO EAST OAK RTY TAFT  
111 E WACKER DR#2800  
CHICAGO, IL 60601

17-03-203-009-1222  
TWO EAST OAK RTY TAFT  
111 E WACKER DR#2800  
CHICAGO, IL 60601

17-03-203-009-1223  
TWO EAST OAK RTY TAFT  
111 E WACKER DR#2800  
CHICAGO, IL 60601

17-03-203-009-1224  
TWO EAST OAK RTY TAFT  
111 E WACKER DR#2800  
CHICAGO, IL 60601

17-03-203-009-1225  
TWO EAST OAK RTY TAFT  
111 E WACKER DR#2800  
CHICAGO, IL 60601

17-03-203-009-1226  
TWO EAST OAK RTY TAFT  
111 E WACKER DR#2800  
CHICAGO, IL 60601

17-03-203-009-1227  
TWO EAST OAK RTY TAFT  
111 E WACKER DR#2800  
CHICAGO, IL 60601

17-03-203-009-1228  
TWO EAST OAK RTY TAFT  
111 E WACKER DR#2800  
CHICAGO, IL 60601

17-03-203-009-1229  
TWO EAST OAK RTY TAFT  
111 E WACKER DR#2800  
CHICAGO, IL 60601

17-03-203-009-1230  
TWO EAST OAK RTY TAFT  
111 E WACKER DR#2800  
CHICAGO, IL 60601

17-03-203-009-1231  
TWO EAST OAK RTY TAFT  
111 E WACKER DR#2800  
CHICAGO, IL 60601

17-03-203-009-1232  
TWO EAST OAK REALTY  
2 E OAK ST STE OFC  
CHICAGO, IL 60611

17-03-203-009-1233  
TWO EAST OAK RTY TAFT  
111 E WACKER DR#2800  
CHICAGO, IL 60601

17-03-203-009-1234  
TWO EAST OAK RTY TAFT  
111 E WACKER DR#2800  
CHICAGO, IL 60601

17-03-203-009-1235  
TWO EAST OAK RTY TAFT  
111 E WACKER DR#2800  
CHICAGO, IL 60601

17-03-203-009-1236  
ERIC J SWANSTROM  
540 1ST ST  
LEMONT, IL 60439

17-03-203-009-1237  
TWO EAST OAK RTY TAFT  
111 E WACKER DR#2800  
CHICAGO, IL 60601

17-03-203-009-1238  
TWO EAST OAK RTY TAFT  
111 E WACKER DR#2800  
CHICAGO, IL 60601

17-03-203-009-1239  
TWO EAST OAK RTY TAFT  
111 E WACKER DR#2800  
CHICAGO, IL 60601

17-03-203-009-1240  
TWO EAST OAK RTY TAFT  
111 E WACKER DR#2800  
CHICAGO, IL 60601

17-03-203-009-1241  
TWO EAST OAK RTY TAFT  
111 E WACKER DR#2800  
CHICAGO, IL 60601

17-03-203-009-1242  
TWO EAST OAK RTY TAFT  
111 E WACKER DR#2800  
CHICAGO, IL 60601

17-03-203-009-1243  
TWO EAST OAK RTY TAFT  
111 E WACKER DR#2800  
CHICAGO, IL 60601

17-03-203-009-1244  
MARINA IVANOVIC  
2 E OAK ST APT 3708  
CHICAGO, IL 60611

17-03-203-009-1245  
TWO EAST OAK RTY TAFT  
111 E WACKER DR#2800  
CHICAGO, IL 60601

17-03-203-009-1246  
TWO EAST OAK REALTY  
2 E OAK ST STE OFC  
CHICAGO, IL 60611

17-03-203-009-1247  
TWO EAST OAK RTY TAFT  
111 E WACKER DR#2800  
CHICAGO, IL 60601

17-03-203-009-1248  
TWO EAST OAK RTY TAFT  
111 E WACKER DR#2800  
CHICAGO, IL 60601

17-03-203-009-1249  
TWO EAST OAK RTY TAFT  
111 E WACKER DR#2800  
CHICAGO, IL 60601

17-03-203-009-1250  
TWO EAST OAK RTY TAFT  
111 E WACKER DR#2800  
CHICAGO, IL 60601

17-03-203-009-1251  
TWO EAST OAK RTY TAFT  
111 E WACKER DR#2800  
CHICAGO, IL 60601

17-03-203-009-1252  
TWO EAST OAK RTY TAFT  
111 E WACKER DR#2800  
CHICAGO, IL 60601

17-03-203-009-1253  
TWO EAST OAK RTY TAFT  
111 E WACKER DR#2800  
CHICAGO, IL 60601

17-03-203-009-1254  
TWO EAST OAK RTY TAFT  
111 E WACKER DR#2800  
CHICAGO, IL 60601

17-03-203-009-1255  
TWO EAST OAK RTY TAFT  
111 E WACKER DR#2800  
CHICAGO, IL 60601

17-03-203-009-1256  
TWO EAST OAK RTY TAFT  
111 E WACKER DR#2800  
CHICAGO, IL 60601

17-03-203-009-1257  
TWO EAST OAK RTY TAFT  
111 E WACKER DR#2800  
CHICAGO, IL 60601

17-03-203-009-1258  
TWO EAST OAK RTY TAFT  
111 E WACKER DR#2800  
CHICAGO, IL 60601

17-03-203-009-1259  
TWO EAST OAK RTY TAFT  
111 E WACKER DR#2800  
CHICAGO, IL 60601

17-03-203-009-1260  
TWO EAST OAK RTY TAFT  
111 E WACKER DR#2800  
CHICAGO, IL 60601

17-03-203-009-1261  
TWO EAST OAK RTY TAFT  
111 E WACKER DR#2800  
CHICAGO, IL 60601

17-03-203-009-1262  
TWO EAST OAK RTY TAFT  
111 E WACKER DR#2800  
CHICAGO, IL 60601

17-03-203-009-1263  
TWO EAST OAK RTY TAFT  
111 E WACKER DR#2800  
CHICAGO, IL 60601

17-03-203-009-1264  
TWO EAST OAK RTY TAFT  
111 E WACKER DR#2800  
CHICAGO, IL 60601

17-03-203-009-1265  
TWO EAST OAK RTY TAFT  
111 E WACKER DR#2800  
CHICAGO, IL 60601

17-03-203-009-1266  
TWO EAST OAK RTY TAFT  
111 E WACKER DR#2800  
CHICAGO, IL 60601

17-03-203-009-1267  
MR GRIFFITHS  
2 E OAK 3009  
CHICAGO, IL 60611

17-03-203-009-1268  
TWO EAST OAK RTY TAFT  
111 E WACKER DR#2800  
CHICAGO, IL 60601

17-03-203-009-1269  
TWO EAST OAK RTY TAFT  
111 E WACKER DR#2800  
CHICAGO, IL 60601

17-03-203-009-1270  
TWO EAST OAK RTY TAFT  
111 E WACKER DR#2800  
CHICAGO, IL 60601

17-03-203-009-1271  
TWO EAST OAK RTY TAFT  
111 E WACKER DR#2800  
CHICAGO, IL 60601

17-03-203-009-1272  
TWO EAST OAK RTY TAFT  
111 E WACKER DR#2800  
CHICAGO, IL 60601

17-03-203-009-1273  
TWO EAST OAK RTY TAFT  
111 E WACKER DR#2800  
CHICAGO, IL 60601

17-03-203-009-1274  
TWO EAST OAK RTY TAFT  
111 E WACKER DR#2800  
CHICAGO, IL 60601

17-03-203-009-1275  
TWO EAST OAK RTY TAFT  
111 E WACKER DR#2800  
CHICAGO, IL 60601

17-03-203-009-1276  
TWO EAST OAK RTY TAFT  
111 E WACKER DR#2800  
CHICAGO, IL 60601

17-03-203-009-1277  
TWO EAST OAK RTY TAFT  
111 E WACKER DR#2800  
CHICAGO, IL 60601

17-03-203-009-1278  
TWO EAST OAK RTY TAFT  
111 E WACKER DR#2800  
CHICAGO, IL 60601

17-03-203-009-1279  
TWO EAST OAK RTY TAFT  
111 E WACKER DR#2800  
CHICAGO, IL 60601

17-03-203-009-1280  
TWO EAST OAK RTY TAFT  
111 E WACKER DR#2800  
CHICAGO, IL 60601

17-03-203-009-1281  
TWO EAST OAK RTY TAFT  
111 E WACKER DR#2800  
CHICAGO, IL 60601

17-03-203-009-1282  
CANDICE CASAZZA  
2 E OAK ST 1510  
CHICAGO, IL 60611

17-03-203-009-1283  
RANDY SIEGEL  
PO BOX 190  
HIGHLAND PK, IL 60035

17-03-203-009-1284  
TWO EAST OAK RTY TAFT  
111 E WACKER DR#2800  
CHICAGO, IL 60601

17-03-203-009-1285  
TWO EAST OAK RTY TAFT  
111 E WACKER DR#2800  
CHICAGO, IL 60601

17-03-203-009-1286  
TWO EAST OAK RTY TAFT  
111 E WACKER DR#2800  
CHICAGO, IL 60601

17-03-203-009-1287  
TWO EAST OAK RTY TAFT  
111 E WACKER DR#2800  
CHICAGO, IL 60601

17-03-203-009-1288  
LYNN R CROKE  
2 E OAK ST APT 110  
CHICAGO, IL 60611

17-03-203-009-1289  
TWO EAST OAK RTY TAFT  
111 E WACKER DR#2800  
CHICAGO, IL 60601

17-03-203-009-1290  
TWO EAST OAK RTY TAFT  
111 E WACKER DR#2800  
CHICAGO, IL 60601

17-03-203-009-1291  
MATTHEW ROSS  
1228 GLENCOE AVE  
HIGHLAND PK, IL 60035

17-03-203-009-1292  
TWO EAST OAK RTY TAFT  
111 E WACKER DR#2800  
CHICAGO, IL 60601

17-03-203-009-1293  
TWO EAST OAK RTY TAFT  
111 E WACKER DR#2800  
CHICAGO, IL 60601

17-03-203-009-1294  
TWO EAST OAK RTY TAFT  
111 E WACKER DR#2800  
CHICAGO, IL 60601

17-03-203-009-1295  
TWO EAST OAK RTY TAFT  
111 E WACKER DR#2800  
CHICAGO, IL 60601

17-03-203-009-1296  
TWO EAST OAK RTY TAFT  
111 E WACKER DR#2800  
CHICAGO, IL 60601

17-03-203-009-1297  
TWO EAST OAK RTY TAFT  
111 E WACKER DR#2800  
CHICAGO, IL 60601

17-03-203-009-1298  
TWO EAST OAK RTY TAFT  
111 E WACKER DR#2800  
CHICAGO, IL 60601

17-03-203-009-1299  
TWO EAST OAK RTY TAFT  
111 E WACKER DR#2800  
CHICAGO, IL 60601

17-03-203-009-1300  
TWO EAST OAK RTY TAFT  
111 E WACKER DR#2800  
CHICAGO, IL 60601

17-03-203-009-1301  
TWO EAST OAK RTY TAFT  
111 E WACKER DR#2800  
CHICAGO, IL 60601

17-03-203-009-1302  
TWO EAST OAK RTY TAFT  
111 E WACKER DR#2800  
CHICAGO, IL 60601

17-03-203-009-1303  
TWO EAST OAK RTY TAFT  
111 E WACKER DR#2800  
CHICAGO, IL 60601

17-03-203-009-1304  
K STACHNIW  
2 E OAK ST 3710  
CHICAGO, IL 60611

17-03-203-010-0000  
OAK RUSH STREET LLC  
1000 N RUSH ST  
CHICAGO, IL 60611

17-03-203-011-0000  
2 EAST OAK PARTNRS LLC  
2340 N DE COOK CRT  
PARK RIDGE, IL 60068

17-03-204-004-0000  
1009 1011 N RUSH LLC  
540 W MADISON 2500  
CHICAGO, IL 60661

17-03-204-007-0000  
1007 RUSH LLC  
221 N LASALLE #3800  
CHICAGO, IL 60601

17-03-204-008-0000  
1003 RUSH LLC  
1 N LASALLE ST #200  
CHICAGO, IL 60602

17-03-204-009-0000  
OAK ST DEV PRADA CORP  
610 W 52ND ST  
NEW YORK, NY 10019

17-03-204-012-0000  
NEW MIDWEST RENTALS  
1111 WILLIS AVE  
WHEELING, IL 60090

17-03-204-013-0000  
JASON MONICA RAMEY  
49 E BELLEVUE PL  
CHICAGO, IL 60611

17-03-204-014-0000  
JOSEPH CANTORE III AS  
925 S KINGERY HIGHWAY  
ELMHURST, IL 0

17-03-204-015-0000  
MARSHALL S BAKER  
53 E BELLEVUE PLACE  
CHICAGO, IL 60611

17-03-204-016-0000  
BARBARA RUBEN  
55 E BELLVUE PL  
CHICAGO, IL 60611

17-03-204-017-0000  
STANFORD GOLDBLATT  
57 E BELLEVUE PL  
CHICAGO, IL 60611

17-03-204-018-0000  
ROGER BERMAN  
1232 RIDGE  
EVANSTON, IL 60202

17-03-204-019-0000  
WILLIAM D MADDUX  
61 E BELLEVUE PL  
CHICAGO, IL 60611

17-03-204-020-0000  
SPENCER A BARNARD  
70 W MADISON STE 1500  
CHICAGO, IL 60602

17-03-204-021-0000  
GIAN FULGONI  
65 EAST BELLEVUE  
CHICAGO, IL 60611

17-03-204-022-0000  
STANISLAW SKOCZEN  
67 E BELLEVUE PL  
CHICAGO, IL 60611

17-03-204-023-0000  
BRIAN J AMBROSINO  
69 E BELLEVUE PL  
CHICAGO, IL 60611

17-03-204-024-0000  
ANDY ALLEN  
71 E BELLEVUE PL  
CHICAGO, IL 60611

17-03-204-025-0000  
NEXT GRAVITY INC  
101 E BELLEVUE PL  
CHICAGO, IL 60611

17-03-204-035-0000  
PMD COMPANY  
1343 N WELLS ST REAR  
CHICAGO, IL 60610

17-03-204-039-0000  
STRS OHIO TAX ADMIN  
275 EAST BROAD ST  
COLUMBUS, OH 43215

17-03-204-040-0000  
MIGLIN PROPERTIES  
315 N LOOMIS ST STE200  
CHICAGO, IL 60607

17-03-204-041-0000  
DONALD GELLER  
737 N MICHIGAN AV 2360  
CHICAGO, IL 60611

17-03-204-042-0000  
ROBERT GOLANT  
30 W OAK ST 10A  
CHICAGO, IL 60610

17-03-204-043-0000  
PONTEGADEA CHICAGO LLC  
270 BISCAYNE BLVD 202  
MIAMI, FL 33131

17-03-204-044-0000  
PONTEGADEA CHICAGO LLC  
270 BISCAYNE BLVD 201  
MIAMI, FL 33131

17-03-204-045-0000  
PONTEGADEA CHICAGO LLC  
270 BISCAYNE BLVD 201  
MIAMI, FL 33131

17-03-204-046-0000  
PONTEGADEA CHICAGO LLC  
270 BISCAYNE BLVD 201  
MIAMI, FL 33131

17-03-204-047-0000  
PONTEGADEA CHICAGO LLC  
270 BISCAYNE BLVD 201  
MIAMI, FL 33131

17-03-204-059-0000  
ROBERT BERGER  
40 E OAK ST  
CHICAGO, IL 60611

17-03-204-062-0000  
1009 1011 N RUSH LLC  
540 W MADISON 2500  
CHICAGO, IL 60661

17-03-204-067-1001  
THOMAS FOERTSCH  
45 E BELLEVUE PL  
CHICAGO, IL 60611

17-03-204-067-1002  
KENNETH J EME JR  
15792 ASHVILLE LN  
GRANGER, IN 46530

17-03-204-067-1003  
GREGORY S KORTE  
45 E BELLEVUE PL  
CHICAGO, IL 60611

17-03-204-067-1004  
THE DAN OURADA DECLARA  
45 E BELLEVUE UNIT 2  
CHICAGO, IL 60611

17-03-204-067-1005  
CHERYL COX  
45 EAST BELLEVUE PLACE  
CHICAGO, IL 60611

17-03-204-067-1006  
KEVIN M OKEEFE  
45 E BELLEVUE 4  
CHICAGO, IL 60611

17-03-204-068-1001  
CHICAGO TITLE LAND TRU  
33 E BELLEVUE PL#1E  
CHICAGO, IL 60611

17-03-204-068-1002  
MICHAEL W BRENNAN  
33 E BELLEVUE PL 2E  
CHICAGO, IL 60611

17-03-204-068-1003  
LAURA WERNER  
33 E BELLEVUE PL  
CHICAGO, IL 60611

17-03-204-068-1004  
DOUGLAS A LEIK  
33 E BELLEVUE #3E  
CHICAGO, IL 60611

17-03-204-068-1005  
BRYAN R DUNN  
33 E BELLEVUE PL 3W  
CHICAGO, IL 60611

17-03-204-068-1006  
KURT GUTFREUND 1998 TR  
33 E BELLEVUE PL#4E  
CHICAGO, IL 60611

17-03-204-068-1007  
JOHN M WRAY  
33 E BELLEVUE PL#4W  
CHICAGO, IL 60611

17-03-204-068-1008  
THE VICTORIA F RIVKIN  
1071 W FRY  
CHICAGO, IL 60642

17-03-204-068-1009  
CURRENT OWNER  
33 E BELLEVUE #5W  
CHICAGO, IL 60611

17-03-204-068-1010  
LISA WELLS ZENNI AS TR  
33 EAST BELLEVUE #7E  
CHICAGO, IL 60611

17-03-204-068-1011  
RICHARD J OLSEN DEBR  
33 E BELLEVUE PL  
CHICAGO, IL 60611

17-03-206-001-0000  
THOR ASB 1 15 E OAK ST  
225 W WACKER #3000-PM  
CHICAGO, IL 60606

17-03-206-002-0000  
MIDWEST PROP GRP SWC  
520 W ERIE STREET #430  
CHICAGO, IL 60654

17-03-206-006-0000  
CO RYAN PTS DEPT 800  
PO BOX 460169  
HOUSTON, TX 77056

17-03-206-007-0000  
CO RYAN PTS DEPT 800  
PO BOX 460169  
HOUSTON, TX 77056

17-03-206-008-0000  
CO RYAN PTS DEPT 800  
PO BOX 460169  
HOUSTON, TX 77056

17-03-206-009-0000  
THOR ASB 1 15 E OAK ST  
225 W WACKER #3000-PM  
CHICAGO, IL 60606

17-03-206-010-0000  
THOR ASB 1 15 E OAK ST  
225 W WACKER #3000 PM  
CHICAGO, IL 60606

17-03-206-011-0000  
ENTERPRISE DEV 932RUSH  
710 W OAKDALE  
CHICAGO, IL 60657

17-03-206-012-0000  
ENTERPRISE DEV 932RUSH  
710 W OAKDALE  
CHICAGO, IL 60657

17-03-206-013-0000  
ENTERPRISE DEV 932RUSH  
710 W OAKDALE  
CHICAGO, IL 60657

17-03-206-014-0000  
CO RYAN PTS DEPT 800  
PO BOX 460169  
HOUSTON, TX 77056

17-03-206-015-0000  
MIDWEST PROP GROUP SWC  
520 W ERIE STREET #430  
CHICAGO, IL 60654

17-03-207-007-0000  
FLAGSHIP PARTNERS LLC  
275 MADISON AVE 1100  
NEW YORK, NY 10016

17-03-207-008-0000  
LP HOLDINGS HSR I LLC  
908 N HALSTED ST  
CHICAGO, IL 60642

17-03-207-009-0000  
HOWARD GORDON  
43 E OAK ST  
CHICAGO, IL 60611

17-03-207-010-0000  
GM PROPERTIES CHGO LLC  
3201 E SECOND AVE #300  
DENVER, CO 80206

17-03-207-011-0000  
PMD COMPANY  
1343 N WELLS REAR  
CHICAGO, IL 60610

17-03-207-012-0000  
PMD COMPANY  
1343 N WELLS REAR  
CHICAGO, IL 60610

17-03-207-013-0000  
PMD COMPANY  
1343 N WELLS ST REAR  
CHICAGO, IL 60610

17-03-207-014-0000  
PMD COMPANY  
1343 N WELLS REAR  
CHICAGO, IL 60610

17-03-207-015-0000  
PMD COMPANY  
1343 N WELLS ST REAR  
CHICAGO, IL 60610

17-03-207-016-0000  
THREE OAKS MANAGEMENT  
2367 P O BOX 55  
NORTHBROOK, IL 60065

17-03-207-017-0000  
65 OAK ST OWNER LLC  
275 MADISON AVE 1100  
NEW YORK, NY 10016

17-03-207-018-0000  
65 OAK ST OWNER LLC  
275 MADISON AVE 1100  
NEW YORK, NY 10016

17-03-207-019-0000  
DISTELHEIM FAMILY  
900 W JACKSON BLVD 4W  
CHICAGO, IL 60607

17-03-207-020-0000  
PAM FARLEY PMD CO  
1343 N WELLS ST  
CHICAGO, IL 60610

17-03-207-030-0000  
RUSH WALTON LP  
900 N MICHIGAN #1730  
CHICAGO, IL 60611

17-03-207-031-0000  
RUSH WALTON LP  
900 N MICHIGAN #1730  
CHICAGO, IL 60611

17-03-207-032-0000  
RUSH WALTON LP  
900 N MICHIGAN #1730  
CHICAGO, IL 60611

17-03-207-033-0000  
RUSH WALTON LP  
900 N MICHIGAN #1730  
CHICAGO, IL 60611



17-03-207-034-0000  
RUSH WALTON LP  
900 N MICHIGAN #1730  
CHICAGO, IL 60611

17-03-207-035-0000  
CO RYAN PTS DEPT 800  
PO BOX 460169  
HOUSTON, TX 77056

17-03-207-036-0000  
CO RYAN PTS DEPT 800  
PO BOX 460169  
HOUSTON, TX 77056

17-03-207-037-0000  
CO RYAN PTS DEPT 800  
PO BOX 460169  
HOUSTON, TX 77056

17-03-207-038-0000  
WALTON AMPS LLC  
10916 RALEIGH ST  
WESTCHESTER, IL 60154

17-03-207-039-0000  
SIXTY E WALTON LLC  
900 N MICHIGAN 1030  
CHICAGO, IL 60611

17-03-207-040-0000  
FRED LEV  
200 W OHIO  
CHICAGO, IL 60654

17-03-207-041-0000  
LP HOLDINGS HSR I LLC  
908 N HALSTED ST  
CHICAGO, IL 60642

17-03-207-053-0000  
FLAGSHIP PARTNERS LLC  
275 MADISON AVE 1100  
NEW YORK, NY 10016

17-03-207-054-0000  
CHICAGO ESTATE INC  
46 E 61ST  
NEW YORK, NY 10065

17-03-207-069-0000  
FLAGSHIP PARTNERS LLC  
275 MADISON AVE 1100  
NEW YORK, NY 10016

17-03-207-070-0000  
FLAGSHIP PARTNER LLC  
275 MADISON AVE RM 702  
NEW YORK, NY 10016

17-03-207-098-0000  
BBC LI WALTON LLC  
555 SKOKIE BLVD #  
NORTHBROOK, IL 60062

17-03-207-099-0000  
BBC LI WALTON LLC  
555 SKOKIE BLVD #  
NORTHBROOK, IL 60062

17-03-207-100-1001  
BBC LI WALTON LLC  
555 SKOKIE BLVD #  
NORTHBROOK, IL 60062

17-03-207-100-1002  
BBC LI WALTON LLC  
555 SKOKIE BLVD #  
NORTHBROOK, IL 60062

17-03-207-100-1003  
BBC LI WALTON LLC  
555 SKOKIE BLVD #  
NORTHBROOK, IL 60062

17-03-209-012-0000  
TALBOTT ASSOCIATES L P  
20 E DELAWARE  
CHICAGO, IL 60611

17-03-209-016-0000  
STRUCTURE MGMT MIDWEST  
908 N HALSTED ST  
CHICAGO, IL 60642

17-03-209-017-0000  
STRUCTURE MGMT MIDWEST  
908 N HALSTED ST  
CHICAGO, IL 60642

17-03-209-018-0000  
STRUCTURE MGMT MIDWEST  
908 N HALSTED ST  
CHICAGO, IL 60642

17-03-209-019-1001  
ALICE OLIVE  
40 E DELAWARE PL 201  
CHICAGO, IL 60611

17-03-209-019-1002  
JOSEPH KING  
40 E DELAWARE PL#202  
CHICAGO, IL 60611

17-03-209-019-1003  
MATTHEW R GUSICK  
40 E DELAWARE #203  
CHICAGO, IL 60611

17-03-209-019-1004  
LISA BENNETT  
530 N LAKE SHORE 1008  
CHICAGO, IL 60611

17-03-209-019-1005  
JOSEPH MONK  
303 BRIGHAM SCHOOL RD  
BLOOMINGTON, IL 61704

17-03-209-019-1006  
K PAUL  
40 E DELAWARE PL #303  
CHICAGO, IL 60611

17-03-209-019-1007  
ADRIAN S KUYPERS  
40 E DELAWARE PL #304  
CHICAGO, IL 60611

17-03-209-019-1008  
PHYLLIS OWEN  
40 E DELAWARE 305  
CHICAGO, IL 60611

17-03-209-019-1009  
JON CONNELLY  
40 E DELAWARE 1  
CHICAGO, IL 60611

17-03-209-019-1010  
E C HARDER II  
40 E DELAWARE PL 2  
CHICAGO, IL 60611

17-03-209-019-1011  
SHARON FOX  
40 E DELAWARE PL #3  
CHICAGO, IL 60611

17-03-209-019-1012  
MICHAEL T NIEDER  
40 E DELAWARE PL#4  
CHICAGO, IL 60611

17-03-209-019-1013  
EFTHEMIOS GARRIS  
40 E DELAWARE PL #5  
CHICAGO, IL 60611

17-03-209-019-1014  
KEITH C FORESTER  
40 E DELAWARE PL#501  
CHICAGO, IL 60611

17-03-209-019-1015  
JANET SILVERMAN  
40 E DELAWARE PL  
CHICAGO, IL 60611

17-03-209-019-1016  
JOHNATHAN B WARD  
40 E DELAWARE #503  
CHICAGO, IL 60611

17-03-209-019-1017  
CAROLYN KITTY  
414 N WOLF RD  
DES PLAINES, IL 60016

17-03-209-019-1018  
CAROLYN MAGLIOCCA  
40 E DELAWARE 505  
CHICAGO, IL 60611

17-03-209-019-1019  
MIDLAND IRA  
7320 VANISTA CT  
ROCKFORD, IL 61107

17-03-209-019-1020  
SN ESTATES ILLINOIS  
18101 COLLINS AVE 608  
SUNNY ISLES, FL 33160

17-03-209-019-1021  
CHERYL MILLER  
40 E DELAWARE 603  
CHICAGO, IL 60611

17-03-209-019-1022  
JANAKY NATARAJAN  
415 N CASS  
WESTMONT, IL 60559

17-03-209-019-1023  
ELIZABETH L WATERS  
40 E DELAWARE PL #605  
CHICAGO, IL 60611

17-03-209-019-1024  
JILL A CRANDALL  
40 E DELAWARE PL 701  
CHICAGO, IL 60611

17-03-209-019-1025  
ANDY Y LAI  
40 E DELAWARE UT702  
CHICAGO, IL 60611

17-03-209-019-1026  
ELLEN MATTHYS  
5353 SOMERSET SR  
PRAIRIE VLG, KS 66207

17-03-209-019-1027  
W E MOLINA  
40 E DELAWARE PL 704  
CHICAGO, IL 60611

17-03-209-019-1028  
EMMA COLON MUNIZ  
40 E DELAWARE #705  
CHICAGO, IL 60611

17-03-209-019-1029  
CAROL BROWN LIVING TRU  
40 E DELAWARE PL#801  
CHICAGO, IL 60611

17-03-209-019-1030  
TAXPAYER OF  
40 E DELAWARE ST 802  
CHICAGO, IL 60611

17-03-209-019-1031  
MARY K SIMON  
40 E DELAWARE PL#803  
CHICAGO, IL 60611

17-03-209-019-1032  
MAUREEN SAUSER  
40 E DELAWARE 804  
CHICAGO, IL 60611

17-03-209-019-1033  
DAVID M BRYLA  
40 E DELAWARE PL#805  
CHICAGO, IL 60611

17-03-209-019-1034  
SUSAN L MELNICK LIVING  
40 E DELAWARE PL#901  
CHICAGO, IL 60611

17-03-209-019-1035  
JULIE WAITE  
40 E DELAWARE 902  
CHICAGO, IL 60611

17-03-209-019-1036  
ADAM J ZELLMER KRYSTAL  
40 E DELAWARE PL#903  
CHICAGO, IL 60611

17-03-209-019-1037  
DANIELLA LEINWAND  
70 W HURON 2004  
CHICAGO, IL 60654

17-03-209-019-1038  
ANTHONY NICOLE ALBER  
0 N844 W CURTIS SQ  
GENEVA, IL 60134

17-03-209-019-1039  
ANDY LAI  
40 EAST DELEWARE 1001  
CHICAGO, IL 60611

17-03-209-019-1040  
ERIC D LAZAR  
40 E DELAWARE PL#1002  
CHICAGO, IL 60611

17-03-209-019-1041  
TIMOTHY GAERTNER  
40 E DELAWARE PL#1003  
CHICAGO, IL 60611

17-03-209-019-1042  
JUDETH R BINYON TR  
552 LINCOLN AVE  
WINNETKA, IL 60093

17-03-209-019-1043  
TIFANI ANDERSON  
40 E DELAWARE PL #1005  
CHICAGO, IL 60611

17-03-209-019-1044  
RGH REAL ESTATE LLC  
40 E DELAWARE PL  
CHICAGO, IL 60611

17-03-209-019-1045  
SAMSHEA PROPERTIES LLC  
1080 WAUCONDA ROAD  
WAUCONDA, IL 60084

17-03-209-019-1046  
BRET SCHELLER  
40 E DELAWARE PL 1103  
CHICAGO, IL 60611

17-03-209-019-1047  
EVEANN M LOVERO TRUSTE  
40 E DELAWARE PL#1104  
CHICAGO, IL 60611

17-03-209-019-1048  
TIMOTHY M FUNKE  
40 E DELAWARE ST 1105  
CHICAGO, IL 60611

17-03-209-019-1049  
MARTHA R BILLS  
40 E DELAWARE #1201  
CHICAGO, IL 60611

17-03-209-019-1050  
WILLIAM P FARRELL  
40 E DELAWARE PL 1202  
CHICAGO, IL 60611

17-03-209-019-1051  
AFTAB SHAHSINGH  
40 E DELAWARE PL 1203  
CHICAGO, IL 60611

17-03-209-019-1052  
JERRINA AU  
40 E DELAWARE 1204  
CHICAGO, IL 60611

17-03-209-019-1053  
DENNIS A BEAUCHAMP  
4170 N MARINE DR 12M  
CHICAGO, IL 60613

17-03-209-019-1054  
JULIA TERENCE CORBY  
40 E DELAWARE 1301  
CHICAGO, IL 60611

17-03-209-019-1055  
NAHMAN LINA  
40 E DELEWARE #1302  
CHICAGO, IL 60611

17-03-209-019-1056  
NORMAN R PELLEGRINI  
40 E DELAWARE PL #1303  
CHICAGO, IL 60611

17-03-209-019-1057  
HERMANN WITTJE  
4211 W DALE AVE  
TAMPA, FL 33609

17-03-209-019-1058  
W B CONWAY  
40 E DELAWARE PL1305  
CHICAGO, IL 60611

17-03-209-019-1059  
RHONDA SANDERSON TRUST  
40 E DELAWARE PL#11  
CHICAGO, IL 60611

17-03-209-019-1060  
CARMEN MCGARRY  
101 GREENBRIER CT  
ATLANTIS, FL 33462

17-03-209-019-1061  
ANNA MARIE T AZORES  
15 DARIEN WAY  
GREENVILLE, SC 0

17-03-209-019-1062  
UROOS RAZA  
650 RED TAIL COURT  
BROOKFIELD, WI 53045

17-03-209-019-1063  
SURBHI DESAI  
40 E DELAWARE PL 15  
CHICAGO, IL 60611

17-03-209-019-1064  
ANDREA LIPMAN  
40 E DELAWARE PL 1501  
CHICAGO, IL 60611

17-03-209-019-1065  
LISA THOMPSON PHAROAH  
40 E DELAWARE PL#1502  
CHICAGO, IL 60611

17-03-209-019-1066  
MINYAHIEL MEKONNEN  
40 E DELAWARE PL  
CHICAGO, IL 60611

17-03-209-019-1067  
SEAN E WINKE  
40 E DELAWARE PL 1504  
CHICAGO, IL 60611

17-03-209-019-1069  
SHANE L TYTENICZ  
40 E DELAWARE PL#1601  
CHICAGO, IL 60611

17-03-209-019-1070  
ADAM J ZELLMER  
40 E DELAWARE PL#903  
CHICAGO, IL 60611

17-03-209-019-1071  
STEVEN K WHITE  
40 E DELAWARE PL 1603  
CHICAGO, IL 60611

17-03-209-019-1072  
JOSEPH HURLEY  
40 E DELAWARE PL#1604  
CHICAGO, IL 60611

17-03-209-019-1073  
CHICAGO TITLE LAND TRU  
40 E DELAWARE PL#1605  
CHICAGO, IL 60611

17-03-209-019-1076  
DANIELLA LEINWAND  
70 W HURON 2004  
CHICAGO, IL 60654

17-03-209-019-1077  
R S ANDERSON  
40 E DELAWARE PLACE  
CHICAGO, IL 60611

17-03-209-019-1078  
EDGAR SANDRA ANDERSON  
40 E DELAWARE 1702  
CHICAGO, IL 60611

17-03-209-027-1001  
SALVATORE MONTE  
PO BOX 128  
RIVERSIDE, MI 49084

17-03-209-027-1002  
JEROME H MEYER  
11 E WALTON ST #2902  
CHICAGO, IL 60611

17-03-209-027-1003  
S GOULD  
11 E WALTON ST 3001  
CHICAGO, IL 60611

17-03-209-027-1004  
PALMS 1510 LLC  
321 BROADWAY  
SARATOGA SPG, NY 12866

17-03-209-027-1005  
EREI II LLC  
489 SUNSET RD  
WINNETKA, IL 60093

17-03-209-027-1006  
ADRIANA SANANDRES  
11 E WALTON 3102  
CHICAGO, IL 60611

17-03-209-027-1007  
LND TR 8002370853  
200 W MADISON #3400  
CHICAGO, IL 60606

17-03-209-027-1008  
105 FIELD POINT  
GREENWICH, CT 68307

17-03-209-027-1009  
CHICAGO IL CONDO LLC  
9120 N FIRERIDGE TRL  
FOUNTAIN HLS, AZ 85268

17-03-209-027-1010  
BRENDAN M MULSHINE  
11 E WALTON ST#3302  
CHICAGO, IL 60611

17-03-209-027-1011  
SEAN SALEHI  
2550 N LAKEVIEW #S301  
CHICAGO, IL 60614

17-03-209-027-1012  
SEAN SALEHI  
2550 N LAKEVIEW  
CHICAGO, IL 60614

17-03-209-027-1013  
MR AND MRS ALTHOLZ  
11 E WALTON #3501  
CHICAGO, IL 60611

17-03-209-027-1014  
LEE I MILLER SUZANNE  
11 E WALTON ST#3502  
CHICAGO, IL 60611

17-03-209-027-1015  
BTJ FAMILY LLC A MILL  
3 MEDLINE LAKES DRIVE  
NORTHFIELD, IL 60093

17-03-209-027-1016  
UNIT 3602 LLC  
11 E WALTON ST#3602  
CHICAGO, IL 60611

17-03-209-027-1017  
MR JAMES MCNULTY  
11 E WALTON #3700  
CHICAGO, IL 60611

17-03-209-027-1018  
MARY J MCCARTHY  
3 LONGMEADOW RD  
WINNETKA, IL 60093

17-03-209-027-1019  
ROBERT Y SPERLING  
11 E WALTON ST#3802  
CHICAGO, IL 60611

17-03-209-027-1020  
AMISH PATEL  
11 E WALTON ST#3903  
CHICAGO, IL 60611

17-03-209-027-1021  
D KRAMARIKOVA A PATE  
11 E WALTON 3902  
CHICAGO, IL 60611

17-03-209-027-1022  
HUGH JULIE SULLIVAN  
11 E WALTON #4600  
CHICAGO, IL 60611

17-03-209-027-1023  
LANDMARK CAPITAL ATTN  
1100 JORIE BLVD#364  
OAK BROOK, IL 60523

17-03-209-027-1024  
MR AND MRS WILLIAMS  
PO BOX 55130  
LITTLE ROCK, AR 72215

17-03-209-027-1025  
MR AND MRS SAVNER  
11 E WALTON #4102  
CHICAGO, IL 60611

17-03-209-027-1026  
MBR PROP MGMT II E W  
2640 PATRIOT BLVD #220  
GLENVIEW, IL 60026

17-03-209-027-1027  
MS SUSIE MINER  
11 E WALTON #4202  
CHICAGO, IL 60611

17-03-209-027-1028  
ANATOLY VICTORIA LEV  
11 E WALTON ST #4301  
CHICAGO, IL 60611

17-03-209-027-1029  
SASAN PAYVAR  
57 E DELAWARE PL 2805  
CHICAGO, IL 60611

17-03-209-027-1030  
MR STEVEN WEISS  
11 E WALTON #4401  
CHICAGO, IL 60611

17-03-209-027-1031  
MRS MELINDA JACOBSON  
11 E WALTON #4402  
CHICAGO, IL 60611

17-03-209-027-1032  
RONALD PROESEL  
1799 PICKWICK LANE  
DEKALB, IL 60115

17-03-209-027-1033  
NIX LAURIDSEN  
2425 S E OAK TREE CRT  
ANKENY, IA 50021

17-03-209-027-1034  
CHICAGO TITLE LAND  
11 E WALTON ST 4600  
CHICAGO, IL 60611

17-03-209-027-1035  
FIRST ELYSIAN PROP  
11 E WALTON ST #4701  
CHICAGO, IL 60611

17-03-209-027-1036  
MR AND MRS KNIGHT  
11 E WALTON #4702  
CHICAGO, IL 60611

17-03-209-027-1037  
LOUIS SILVER  
9 W WALTON ST APT 2702  
CHICAGO, IL 60610

17-03-209-027-1038  
ARROW 5 LLC  
525 W MONROE ST#1900  
CHICAGO, IL 60661

17-03-209-027-1039  
BRAD FLUEGEL  
11 E WALTON #4901  
CHICAGO, IL 60611

17-03-209-027-1040  
SHAWN STEPHENSON  
11 E WALTON #4902  
CHICAGO, IL 60611

17-03-209-027-1041  
RIVERBEND INDUSTRIES  
440 S LA SALLE ST#3100  
CHICAGO, IL 60605

17-03-209-027-1042  
11 E WALTON CONDO 3201  
19955 PORTO VITA WAY  
AVENTURA, FL 33180

17-03-209-027-1043  
MR AND MRS SILVERMAN  
11 E WALTON #5100  
CHICAGO, IL 60611

17-03-209-027-1044  
ERIE INTERNATIONAL AN  
35 E WACKER DR STE 650  
CHICAGO, IL 60601

17-03-209-027-1045  
BRYAN GLAZER  
1613 RENAISSANCE WAY  
TAMPA, FL 33602

17-03-209-027-1046  
AMTRAL HOLDINGS LLC  
11 E WALTON 5400  
CHICAGO, IL 60611

17-03-209-027-1047  
CO SKTY TRADING LLC  
PO BOX 1396  
CRYSTAL LAKE, IL 60039

17-03-209-027-1048  
MR IGOR CHERNOMZAV  
11 E WALTON #5600/5700  
CHICAGO, IL 60611

17-03-209-027-1049  
EREI I LLC  
489 SUNSET RD  
WINNETKA, IL 60093

17-03-209-027-1050  
JAMES T ELLIOTT IV  
489 SUNSET RD  
WINNETKA, IL 60093

17-03-209-027-1051  
ROBERT PARRILLO  
180 N LASALLE ST #3140  
CHICAGO, IL 60601

17-03-209-027-1052  
SABALAN 11 E WALTON 34  
2550 N LAKEVIEW AVES30  
CHICAGO, IL 60614

17-03-209-027-1053  
SABALAN 11 E WALTON 34  
2550 N LAKEVIEW AVES30  
CHICAGO, IL 60614

17-03-209-027-1054  
WALDORF CONDO LLC  
20 N MICHIGAN AVE #400  
CHICAGO, IL 60602

17-03-209-027-1055  
STEVE HEFFER  
2386 TENNYSON  
HIGHLAND PK, IL 60035

17-03-209-029-0000  
ELYSIAN HOTEL CHICAGO  
11 E WALTON ST  
CHICAGO IL 60611

17-03-209-031-0000  
SPELLMAN VENTURES MIDW  
323 SPEEN ST  
NATICK, MA 17601

17-03-209-032-0000  
TALBOTT ASSOCIATES LP  
20 E DELAWARE PLACE  
CHICAGO, IL 60611

17-03-209-033-0000  
ELYSIAN HOTEL CHICAGO  
11 E WALTON ST  
CHICAGO, IL 60611

17-03-209-034-0000  
TALBOTT ASSOCIATES LP  
20 E DELAWARE PLACE  
CHICAGO, IL 60611

17-03-209-035-0000  
MARIO TRICOCI  
11 E. WALTON  
CHICAGO, IL 60611

17-03-209-036-0000  
MARIO TRICOCI  
11 E. WALTON  
CHICAGO, IL 60611

17-03-209-037-0000  
MARIO TRICOCI  
11 E. WALTON  
CHICAGO, IL 60611

17-03-209-038-0000  
MARIO TRICOCI  
11 E. WALTON  
CHICAGO, IL 60611

17-03-209-039-0000  
CO RYAN PTS DEPT 800  
PO BOX 460169  
HOUSTON, TX 77056

17-03-209-040-0000  
MARIO TRICOCI  
11 E. WALTON  
CHICAGO, IL 60611

17-03-209-041-0000  
MARIO TRICOCI  
11 E. WALTON  
CHICAGO, IL 60611

17-03-209-042-0000  
MARIO TRICOCI  
11 E. WALTON  
CHICAGO, IL 60611

17-03-209-043-0000  
MARIO TRICOCI  
11 E. WALTON  
CHICAGO, IL 60611

17-03-209-054-0000  
SPELLMAN VENTURES MIDW  
323 SPEEN ST  
NATICK, MA 17601

17-03-209-055-1001  
AILEEN A DIPASCAL  
10 E DELAWARE PL  
CHICAGO, IL 60611

17-03-209-055-1002  
GINA DICELLO UEBELHOR  
10 E DELAWARE PL A  
CHICAGO, IL 60611

17-03-209-055-1003  
YONG WEI PING LI  
662 SEYBROOKE LANE  
CRYSTAL LAKE, IL 60012

17-03-209-055-1004  
EDIE GOLDSTEIN  
10 E DELAWARE #12A  
CHICAGO, IL 60611

17-03-209-055-1005  
STRATIGOULA A BERLIN  
1806 CENTRAL RD  
GLENVIEW, IL 60025

17-03-209-055-1006  
JOSEPH CLIFFORD  
10 E DELAWARE PL#15A  
CHICAGO, IL 60611

17-03-209-055-1007  
A M LUALHATI  
10 E DELAWARE  
CHICAGO, IL 60611

17-03-209-055-1008  
ANITA UHRMAN  
10 E DELAWARE PL#17A  
CHICAGO, IL 60611

17-03-209-055-1009  
NENITA DEJURAS  
2816 N PAULINA ST  
CHICAGO, IL 60657

17-03-209-055-1010  
CAROL CHRIS SPERRY  
10 E DELAWARE #19A  
CHICAGO, IL 60611

17-03-209-055-1011  
EVA M KAIN  
10 E DELAWARE 20A  
CHICAGO, IL 60611

17-03-209-055-1012  
RICHARD BAKER  
10 E DELAWARE #21A  
CHICAGO, IL 60611

17-03-209-055-1013  
DENNIS D DORMAN  
500 BRIERHILL RD  
DEERFIELD, IL 60015

17-03-209-055-1014  
GARY LEVIN  
3110 KEYSTONE RD  
NORTHBROOK, IL 60062

17-03-209-055-1015  
JACQUELINE F MIRANDA  
10 E DELAWARE PL #24A  
CHICAGO, IL 60611

17-03-209-055-1016  
MORRIS R IVERSEN  
18 E LAUREL AVE  
LAKE FOREST, IL 60045

17-03-209-055-1017  
DANIEL CAROL SPELLMA  
484 HIDDEN VALLEY LN  
COPPELL, TX 75019

17-03-209-055-1018  
JONATHAN BERUSCH  
10 E DELAWARE PL 27A  
CHICAGO, IL 60611

17-03-209-055-1019  
COLLEEN M AMBROSE  
10 E DELAWARE PL 28A  
CHICAGO, IL 60611

17-03-209-055-1020  
NICOLETTA TISMA  
10 E DELAWARE PL#29A  
CHICAGO, IL 60611

17-03-209-055-1021  
GERRY DESANTIS  
10 E DELAWARE PL 30A  
CHICAGO, IL 60611

17-03-209-055-1022  
STEPHEN SERCK  
10 E DELAWARE #31A  
CHICAGO, IL 60611

17-03-209-055-1023  
JENNIFER S KIM  
10 E DELAWARE 32A  
CHICAGO, IL 60611

17-03-209-055-1024  
LINDA RUDNICK  
10 E DELAWARE PL 9B  
CHICAGO, IL 60611

17-03-209-055-1025  
RUTH WEISBACH  
10 E DELAWARE #B  
CHICAGO, IL 60611

17-03-209-055-1026  
MICHAEL LOWENTHAL TRUS  
10 E DELAWARE #11B  
CHICAGO, IL 60611

17-03-209-055-1027  
AMELIA ANNE HUNTINGTON  
10 E DELAWARE PL#12B  
CHICAGO, IL 60611

17-03-209-055-1028  
THOMAS A SCHLESINGER N  
10 E DELAWARE PL#14B  
CHICAGO, IL 60611

17-03-209-055-1029  
ROBERT A WYNBRANDT  
10 EAST DELAWARE PLACE  
CHICAGO, IL 60611

17-03-209-055-1030  
KAREN FALK FINE  
10 E DELAWARE 16B  
CHICAGO, IL 60611

17-03-209-055-1031  
LEIGH K LASKY  
10 E DELAWARE 17B  
CHICAGO, IL 60611

17-03-209-055-1032  
MILES AND LISA BEACOM  
48027 RIVERSIDE PL  
SIOUX FALLS, SD 57108

17-03-209-055-1033  
DAVID HARTNEY  
10 E DELAWARE PL#19B  
CHICAGO, IL 60611

17-03-209-055-1034  
MARK GARVEY  
10 E DELAWARE PL #20B  
CHICAGO, IL 60611

17-03-209-055-1035  
REGENIA STEIN ROLAND  
10 E DELAWARE PL #21B  
CHICAGO, IL 60611

17-03-209-055-1036  
CHICAGO TITLE LAND TRU  
10 E DELAWARE PL  
CHICAGO, IL 60611

17-03-209-055-1037  
SHERRI A HIAVACEK  
10 E DELAWARE PL 23B  
CHICAGO, IL 60611

17-03-209-055-1038  
WALTER CUPKOVIC  
10 E DELAWARE PL #24BC  
CHICAGO, IL 60611

17-03-209-055-1039  
J THOMAS STANLEY DECLA  
10 E DELAWARE PL#25B  
CHICAGO, IL 60611

17-03-209-055-1040  
MIMI J WAGNER REVOCABL  
10 E DELAWARE PL#26B  
CHICAGO, IL 60611

17-03-209-055-1041  
PROMISOR RELOCATION  
135 S LA SALLE ST#2000  
CHICAGO, IL 60603

17-03-209-055-1042  
THE BERKERY FAMILY TRU  
10 E DELAWARE PL#28B  
CHICAGO, IL 60611

17-03-209-055-1043  
STEPHEN MASTER  
10 E DELAWARE PL#29B  
CHICAGO, IL 60611

17-03-209-055-1044  
GAYLE SIEGEL  
10 E DELAWARE APT 30B  
CHICAGO, IL 60611

17-03-209-055-1045  
MORTON L EFRON  
10 E DELAWARE #31BC  
CHICAGO, IL 60611

17-03-209-055-1046  
MARY K RING  
10 E DELAWARE PL #32B  
CHICAGO, IL 60611

17-03-209-055-1047  
EAST DELAWARE PROPERTI  
223 E DELAWARE PL 5E  
CHICAGO, IL 60611

17-03-209-055-1048  
ROBERT PARILLO  
180 N LASALLE ST #3140  
CHICAGO, IL 60601

17-03-209-055-1049  
MR MRS DAN DEFINO  
169 HILLANDALE DRIVE  
BLOOMINGDALE, IL 60108

17-03-209-055-1050  
STEELE CONSULTING GP  
77 W WASHINGTON #1705  
CHICAGO, IL 60602

17-03-209-055-1051  
STACY STERNBERG  
9101 W SAHARA #105 B4  
LAS VEGAS, NV 89117

17-03-209-055-1052  
JOEMAR LLC  
1007 FRANKLIN AVE  
RIVER FOREST, IL 60305

17-03-209-055-1053  
JOSHUA P BRENEMAN  
10 E DELAWARE PL 16C  
CHICAGO, IL 60611

17-03-209-055-1054  
JAMES O ADA C COLE  
10 NURMI DRIVE  
FT LAUDERDAL, FL 33301

17-03-209-055-1055  
DAVID STERLING  
3743 NE 214TH ST  
AVENTURA, FL 33180

17-03-209-055-1056  
LAURA WOLFF GREENBAUM  
121 W 48TH ST #1603  
KANSAS CITY, MO 64112

17-03-209-055-1057  
CHICAGO TEN E DELAWARE  
162 W GRAND AVE #300  
CHICAGO, IL 60654

17-03-209-055-1058  
PAUL R VAN OSTENBERG  
10 E DELAWARE 21C  
CHICAGO, IL 60611

17-03-209-055-1059  
GARY MIKHAILOV  
10 E DELAWARE PL#23C  
CHICAGO, IL 60611

17-03-209-055-1060  
ROBERT L SWITZER  
10 E DELAWARE PL #25CD  
CHICAGO, IL 60611

17-03-209-055-1061  
PRIVATE BK ROB SUMSER  
120 S LASALLE 7FL  
CHICAGO, IL 60603

17-03-209-055-1062  
GARY LEVITAS  
3610 MAPLE AVE  
NORTHBROOK, IL 60062

17-03-209-055-1063  
RICHARD MICHAEL MCCOY  
916 SURREY LANE  
GLENVIEW, IL 60025

17-03-209-055-1064  
PAULA J SCOTT TRUST  
1532 PRIMROSE LN  
GLENVIEW, IL 60026

17-03-209-055-1065  
MARK D HUNTINGTON  
10 E DELAWARE PL 32C  
CHICAGO, IL 60611

17-03-209-055-1066  
BETH M GROSS ALIZA B  
10 E DELAWARE PL#9D  
CHICAGO, IL 60611

17-03-209-055-1067  
MARY HERR TRUST  
5109 CENTRAL AVE  
WESTERN SPRG, IL 60558

17-03-209-055-1068  
JOSEPH M CESARIK  
10 E DELAWARE PL#11D  
CHICAGO, IL 60611



17-03-209-055-1069  
MICHAEL SCHUENEMAN JR  
1280 W KENNICOTT DR  
LAKE FOREST, IL 60045

17-03-209-055-1070  
JULIE KISER WALDMAN  
10 E DELAWARE PL#14D  
CHICAGO, IL 60611

17-03-209-055-1071  
HINOJOSA YVONNE  
10 E DELAWARE #15D  
CHICAGO, IL 60611

17-03-209-055-1072  
CHARLES E LEVIN 16D  
10 EAST DELAWARE PLACE  
CHICAGO, IL 60611

17-03-209-055-1073  
CAROL E DISHELL  
10 E DELAWARE PL#17D  
CHICAGO, IL 60611

17-03-209-055-1074  
CLAIRE MARSHALL  
10 E DELAWARE PL 18D  
CHICAGO, IL 60611

17-03-209-055-1075  
JUSTIN ARMES  
10 E DELAWARE PL#19D  
CHICAGO, IL 60611

17-03-209-055-1076  
ROBERT T CASSATO TRUST  
10 E DELAWARE #20D  
CHICAGO, IL 60611

17-03-209-055-1077  
WILLIAM FLESCH  
401 N KIRK RD  
GENEVA, IL 60134

17-03-209-055-1078  
BETH M GROSS JORDAN  
10 E DELAWARE PL#22D  
CHICAGO, IL 60611

17-03-209-055-1079  
THERESA CASTROGIOVANNI  
10 E DELAWARE PL #23D  
CHICAGO, IL 60611

17-03-209-055-1080  
SURESH GEHANI  
10 E DELAWARE PL#24D  
CHICAGO, IL 60611

17-03-209-055-1081  
MARK H STERN  
10 E DELAWARE PL#27D  
CHICAGO, IL 60611

17-03-209-055-1082  
LAMBEAU COMPANY LLC  
50 LITTLE EAGLE DR  
WARSAW, IN 46580

17-03-209-055-1083  
BARRY SILVERSTEIN  
10 E DELAWARE  
CHICAGO, IL 60611

17-03-209-055-1084  
JILL FREEDMAN  
10 E DELAWARE PL  
CHICAGO, IL 60611

17-03-209-055-1085  
ERIN CLIFFORD  
120 N LASALLE ST #3100  
CHICAGO, IL 60602

17-03-209-055-1086  
G T RUFF  
350 SALTA VERDE PL  
LONG BEACH, CA 90803

17-03-209-055-1087  
A HOLDER G M HOLDER  
10 E DELAWARE PL 9E  
CHICAGO, IL 60611

17-03-209-055-1088  
PATRICIA C BOBB  
10 E DELAWARE PL #E  
CHICAGO, IL 60611

17-03-209-055-1089  
CAROLE BROWN  
10 E DELAWARE #11-E  
CHICAGO, IL 60611

17-03-209-055-1090  
S PARRILLO  
10 E DELAWARE 12E  
CHICAGO, IL 60611

17-03-209-055-1091  
CATHERINE CALHOUN TTEE  
10 E DELAWARE PL 14E  
CHICAGO, IL 60611

17-03-209-055-1092  
TERRI GARLAND  
10 E DELAWARE 15E  
CHICAGO, IL 60611

17-03-209-055-1093  
MORRIS IVERSEN  
18 EAST LAUREL AVE  
LAKE FOREST, IL 60045

17-03-209-055-1094  
GLENN BLACKMON  
10 E DELAWARE PL#17E  
CHICAGO, IL 60611

17-03-209-055-1095  
RAJESH N PARYANI  
10 E DELAWARE PL#18E  
CHICAGO, IL 60611

17-03-209-055-1096  
JAY JANE WARD TR  
10 E DELAWARE PL #19E  
CHICAGO, IL 60611

17-03-209-055-1097  
HELEN MORRISON  
2425 L ST NW APT 201  
WASHINGTON, DC 20037

17-03-209-055-1098  
DAVID HARTNEY  
10 E DELAWARE PLACE 19  
CHICAGO, IL 60611

17-03-209-055-1099  
TORSTEN G GESSNER  
10 E DELAWARE PL 22E  
CHICAGO, IL 60611

17-03-209-055-1100  
ROSEMARY M KESSLER  
1137 KINGSLEY CIRCLE S  
MENDOTA HTS, MN 55118

17-03-209-055-1101  
KELLY P HUGUENARD TRUS  
10 E DELAWARE PL#24E  
CHICAGO, IL 60611

17-03-209-055-1102  
MICHAEL CHRISTIAN  
10 E DELAWARE PL#25E  
CHICAGO, IL 60611

17-03-209-055-1103  
JUDITH A PAICE  
10 E DELAWARE PL#26E  
CHICAGO, IL 60611

17-03-209-055-1104  
CARL TISONE  
9998 LITZINGER RD  
ST LOUIS, MO 63124

17-03-209-055-1105  
VMD REAL ESTATE LLC  
10 E DELAWARE PL#28E  
CHICAGO, IL 60611

17-03-209-055-1106  
WILLIAM HERNSTADT  
11318 CALADIUM LN  
PLM BCH GDNS, FL 33418

17-03-209-055-1107  
DOMINICK J MONDI  
229 EAST LAKE SHORE DR  
CHICAGO, IL 60611

17-03-209-055-1108  
BERNARD FREIBAUM TRUST  
10 E DELAWARE PL#31E  
CHICAGO, IL 60611

17-03-209-055-1109  
ZENITH TRUST  
401 N MICHIGAN AVE3300  
CHICAGO, IL 60611

17-03-209-055-1110  
ELLEN BARON NOT INDIVI  
10 E DELAWARE PL#33A  
CHICAGO, IL 60611

17-03-209-055-1111  
ASHLEY CHAPMAN HELLER  
10 E DELAWARE PL #33B  
CHICAGO, IL 60611

17-03-209-055-1112  
W K KERR  
10 E DELAWARE #33C  
CHICAGO, IL 60611

17-03-209-055-1113  
DAVID B SALB  
10 E DELAWARE PL #34A  
CHICAGO, IL 60611

17-03-209-055-1114  
JEFFREY SCHWARTZ  
10 E DELAWARE PL #34B  
CHICAGO, IL 60611

17-03-209-055-1115  
KATHY WIESEMANN  
459 POB  
CAPTIVA, FL 33924

17-03-209-055-1116  
TEN E DELAWARE LLC  
120 N LA SALLE ST#3200  
CHICAGO, IL 60602

17-03-209-055-1117  
TEN E DELAWARE LLC  
120 N LA SALLE ST#3200  
CHICAGO, IL 60602

17-03-209-055-1118  
CLAIRE MARSHALL  
10 E DELAWARE PL 18D  
CHICAGO, IL 60611

17-03-209-055-1119  
DAVID  
10 E DELAWARE PLACE 1  
CHICAGO, IL 60611

17-03-209-055-1120  
DAVID  
10 E DELAWARE PLACE 1  
CHICAGO, IL 60611

17-03-209-055-1121  
ROBERT L SWITZER  
10 E DELAWARE PL #25CD  
CHICAGO, IL 60611

17-03-209-055-1122  
MICHAEL OGRADY  
10 E DELAWARE PL  
CHICAGO, IL 60611

17-03-209-055-1123  
CHICAGO TITLE LAND TRU  
10 E DELAWARE PL  
CHICAGO, IL 60611

17-03-209-055-1124  
CAROL E DISHELL  
10 E DELAWARE PL#17D  
CHICAGO, IL 60611

17-03-209-055-1125  
CAROL E DISHELL  
10 E DELAWARE PL#17D  
CHICAGO, IL 60611

17-03-209-055-1126  
BERNARD FREIBAUM TRUST  
10 E DELAWARE PL#31E  
CHICAGO, IL 60611

17-03-209-055-1127  
BERNARD FREIBAUM TRUST  
10 E DELAWARE PL#31E  
CHICAGO, IL 60611

17-03-209-055-1128  
KELLY P HUGUENARD AS T  
1019 E ILLINOIS RD  
LAKE FOREST, IL 60045

17-03-209-055-1129  
MARK GARVEY  
10 E DELAWARE NO 20B  
CHICAGO, IL 60611

17-03-209-055-1130  
MARK GARVEY  
10 E DELAWARE PL #20B  
CHICAGO, IL 60611

17-03-209-055-1131  
JUDITH A PAICE  
10 E DELAWARE PL#26E  
CHICAGO, IL 60611

17-03-209-055-1132  
JUDITH A PAICE  
10 E DELAWARE PL#26E  
CHICAGO, IL 60611

17-03-209-055-1133  
AMELIA ANNE HUNTINGTON  
10 E DELAWARE PL#12B  
CHICAGO, IL 60611

17-03-209-055-1134  
DAVID B SALB  
10 E DELAWARE PL #34A  
CHICAGO, IL 60611

17-03-209-055-1135  
DAVID B SALB  
10 E DELAWARE PL #34A  
CHICAGO, IL 60611

17-03-209-055-1136  
JILL FREEDMAN  
10 E DELAWARE PL  
CHICAGO, IL 60611

17-03-209-055-1137  
JILL FREEDMAN  
10 E DELAWARE PL  
CHICAGO, IL 60611

17-03-209-055-1138  
THOMAS A SCHLESINGER N  
10 E DELAWARE PL#14B  
CHICAGO, IL 60611

17-03-209-055-1139  
THOMAS A SCHLESINGER N  
10 E DELAWARE PL#14B  
CHICAGO, IL 60611

17-03-209-055-1140  
TORSTEN G GESSNER  
10 E DELAWARE PL 22E  
CHICAGO, IL 60611

17-03-209-055-1141  
JULIE KISER WALDMAN  
10 E DELAWARE PL#14D  
CHICAGO, IL 60611

17-03-209-055-1142  
GLENN BLACKMON  
10 E DELAWARE PL#17E  
CHICAGO, IL 60611

17-03-209-055-1143  
ANDREAS HOLDER  
10 E DELAWARE PL 9E  
CHICAGO, IL 60611

17-03-209-055-1144  
MICHAEL SCHUENEMAN JR  
1280 W KENNICOTT DR  
LAKE FOREST, IL 60045

17-03-209-055-1145  
MICHAEL SCHUENEMAN JR  
1280 W KENNICOTT DR  
LAKE FOREST, IL 60045

17-03-209-055-1146  
LEIGH K LASKY  
10 E DELAWARE 17B  
CHICAGO, IL 60611

17-03-209-055-1147  
LEIGH K LASKY  
10 E DELAWARE 17B  
CHICAGO, IL 60611

17-03-209-055-1148  
A HOLDER G M HOLDER  
10 E DELAWARE PL 9E  
CHICAGO, IL 60611

17-03-209-055-1149  
A HOLDER G HOLDER  
10 E DELAWARE PL 9E  
CHICAGO, IL 60611

17-03-209-055-1150  
MORTON L EFRON  
10 E DELAWARE PL #31BC  
CHICAGO, IL 60611

17-03-209-055-1151  
MORTON L EFRON  
10 E DELAWARE PL #31BC  
CHICAGO, IL 60611

17-03-209-055-1152  
W K KERR  
10 E DELAWARE #33C  
CHICAGO, IL 60611

17-03-209-055-1153  
J THOMAS STANLEY DECLA  
10 E DELAWARE PL#25B  
CHICAGO, IL 60611

17-03-209-055-1154  
J THOMAS STANLEY DECLA  
10 E DELAWARE PL#25B  
CHICAGO, IL 60611

17-03-209-055-1155  
GAYLE SIEGEL  
10 E DELAWARE APT 30B  
CHICAGO, IL 60611

17-03-209-055-1156  
GAYLE SIEGEL  
10 E DELAWARE APT 30B  
CHICAGO, IL 60611

17-03-209-055-1157  
GAYLE SIEGEL  
10 E DELAWARE APT 30B  
CHICAGO, IL 60611

17-03-209-055-1158  
PAULA J SCOTT TRUST  
1532 PRIMROSE LN  
GLENVIEW, IL 60026

17-03-209-055-1159  
KEVIN GADUS  
10 E DELAWARE PL 14D  
CHICAGO, IL 60611

17-03-209-055-1160  
ASHLEY CHAPMAN HELLER  
10 E DELAWARE PL #33B  
CHICAGO, IL 60611

17-03-209-055-1161  
ASHLEY CHAPMAN HELLER  
10 E DELAWARE PL #33B  
CHICAGO, IL 60611

17-03-209-055-1162  
RUTH WEISBACH  
10 E DELAWARE #B  
CHICAGO, IL 60611

17-03-209-055-1163  
JOSEPH M CESARIK  
10 E DELAWARE PL#11D  
CHICAGO, IL 60611

17-03-209-055-1164  
YVONNE M HINOJOSA TRUS  
10 E DELAWARE PL#15D  
CHICAGO, IL 60611

17-03-209-055-1165  
CLAIRE MARSHALL  
10 E DELAWARE PL 18D  
CHICAGO, IL 60611

17-03-209-055-1166  
PRIVATE BANK R SUMSER  
120 S LASALLE 7TH FL  
CHICAGO, IL 60603

17-03-209-055-1167  
CAROLE BROWN  
10 E DELAWARE UNIT 11E  
CHICAGO, IL 60611

17-03-209-055-1168  
LINDA RUDNICK  
10 E DELAWARE PL 9B  
CHICAGO, IL 60611

17-03-209-055-1169  
LINDA RUDNICK  
10 E DELAWARE PL 9B  
CHICAGO, IL 60611

17-03-209-055-1170  
THE BERKERY FAMILY TRU  
10 E DELAWARE PL#28B  
CHICAGO, IL 60611

17-03-209-055-1171  
THE BERKERY FAMILY TRU  
10 E DELAWARE PL#28B  
CHICAGO, IL 60611

17-03-209-055-1172  
STEPHEN MASTER  
10 E DELAWARE PL#29B  
CHICAGO, IL 60611

17-03-209-055-1173  
STEPHEN MASTER  
10 E DELAWARE PL#29B  
CHICAGO, IL 60611

17-03-209-055-1174  
10 EAST DELAWARE  
10 E DELAWARE PLACE  
CHICAGO, IL 60611

17-03-209-055-1175  
JACQUELINE F MIRANDA  
10 E DELAWARE PL #24A  
CHICAGO, IL 60611

17-03-209-055-1176  
CARL TISONE  
9998 LITZSINGER RD  
ST LOUIS, MO 63124

17-03-209-055-1177  
CARL TISONE  
9998 LITZSINGER RD  
ST LOUIS, MO 63124

17-03-209-055-1178  
DAVID HARTNEY  
10 E DELAWARE PL#19B  
CHICAGO, IL 60611

17-03-209-055-1179  
DAVID HARTNEY  
10 E DELAWARE PL#19B  
CHICAGO, IL 60611

17-03-209-055-1180  
PRIVATE BANK R SUMSER  
120 S LASALLE 7TH FL  
CHICAGO, IL 60603

17-03-209-055-1181  
GLENN BLACKMON  
10 E DELAWARE PL#17E  
CHICAGO, IL 60611

17-03-209-055-1182  
CLAIRE MARSHALL  
10 E DELAWARE PL 18D  
CHICAGO, IL 60611

17-03-209-055-1183  
MILES AND LISA BEACOM  
48027 RIVERSIDE PL  
SIOUX FALLS, SD 57108

17-03-209-055-1184  
WALTER CUPKOVIC  
10 E DELAWARE PL #24BC  
CHICAGO, IL 60611

17-03-209-055-1185  
WALTER CUPKOVVIC  
10 E DELAWARE PL #24BC  
CHICAGO, IL 60611

17-03-209-055-1186  
S PARRILLO  
10 E DELAWARE 12E  
CHICAGO, IL 60611

17-03-209-055-1187  
S PARRILLO  
10 E DELAWARE 12E  
CHICAGO, IL 60611

17-03-209-055-1188  
MORRIS IVERSEN  
18 EAST LAUREL AVE  
LAKE FOREST, IL 60045

17-03-209-055-1189  
REGENIA STEIN ROLAND  
10 E DELAWARE PL #21B  
CHICAGO, IL 60611

17-03-209-055-1190  
REGENIA STEIN ROLAND  
10 E DELAWARE PL #21B  
CHICAGO, IL 60611

17-03-209-055-1191  
ELLEN BARON NOT INDIVI  
10 E DELAWARE PL#33A  
CHICAGO, IL 60611

17-03-209-055-1192  
ELLEN BARON NOT INDIVI  
10 E DELAWARE PL#33A  
CHICAGO, IL 60611

17-03-209-055-1193  
ZENITH TRUST  
401 N MICHIGAN AVE3300  
CHICAGO, IL 60611

17-03-209-055-1194  
ZENITH TRUST  
401 N MICHIGAN AVE3300  
CHICAGO, IL 60611

17-03-209-055-1195  
MICHAEL LOWENTHAL TRUS  
10 E DELAWARE #11B  
CHICAGO, IL 60611

17-03-209-055-1196  
KAREN FALK  
10 E DELAWARE 16B  
CHICAGO, IL 60611

17-03-209-055-1197  
TRUSTEE THE HELEN M MO  
10 E DELAWARE PL#20E  
CHICAGO, IL 60611

17-03-209-055-1198  
TRUSTEE THE HELEN M MO  
10 E DELAWARE PL 20E  
CHICAGO, IL 60611

17-03-209-055-1199  
CATHERINE CALHOUN TTEE  
10 E DELAWRE PL #14E  
CHICAGO, IL 60611

17-03-209-055-1200  
JOEMAR LLC  
1007 FRANKLIN AVE  
RIVER FOREST, IL 60305

17-03-209-055-1201  
VMD REAL ESTATE LLC  
10 E DELAWARE PL#28E  
CHICAGO, IL 60611

17-03-209-055-1202  
BETH M GROSS JORDAN  
10 E DELAWARE PL#22D  
CHICAGO, IL 60611

17-03-209-055-1203  
PATRICIA C BOBB  
10 E DELEWARE #E  
CHICAGO, IL 60611

17-03-209-055-1204  
PATRICIA C BOBB  
10 E DELAWARE PL #E  
CHICAGO, IL 60611

17-03-209-055-1205  
WILLIAM HERNSTADT  
11318 CALADIUM LN  
PLM BCH GDNS, FL 33418

17-03-209-055-1206  
WILLIAM HERNSTADT  
11318 CALADIUM LN  
PLM BCH GDNS, FL 33418

17-03-209-055-1207  
JEFFREY SCHWARTZ  
10 E DELAWARE PL #34B  
CHICAGO, IL 60611

17-03-209-055-1208  
JEFFREY SCHWARTZ  
10 E DELAWARE PL #34B  
CHICAGO, IL 60611

17-03-209-055-1209  
RAJESH N PARYANI  
10 E DELAWARE PL#18E  
CHICAGO, IL 60611

17-03-209-055-1210  
RAJESH N PARYANI  
10 E DELAWARE PL#18E  
CHICAGO, IL 60611

17-03-209-055-1211  
JAY R WARD TRUSTEE THE  
10 E DELAWARE PL#19E  
CHICAGO, IL 60611

17-03-209-055-1212  
JAY JANE WARD TR  
10 E DELAWARE PL #19E  
CHICAGO, IL 60611

17-03-209-055-1213  
ROBERT A WYNBRANDT  
10 EAST DELAWARE PLACE  
CHICAGO, IL 60611

17-03-209-055-1214  
ROBERT A WYNBRANDT  
10 EAST DELAWARE PLACE  
CHICAGO, IL 60611

17-03-209-055-1215  
MICHAEL LOWENTHAL TRUS  
10 E DELAWARE #11B  
CHICAGO, IL 60611

17-03-209-055-1216  
SHERRI A HIAVACEK  
10 E DELAWARE PL 23B  
CHICAGO, IL 60611

17-03-209-055-1217  
BARRY SILVERSTEIN  
1435 LAWRENCE LN  
NORTHBROOK, IL 60062

17-03-209-055-1218  
G T RUFF  
350 SALTA VERDE PL  
LONG BEACH, CA 90803

17-03-209-055-1219  
G T RUFF  
350 SALTA VERDE PL  
LONG BEACH, CA 90803

17-03-209-055-1220  
PROMISOR RELOCATION  
135 S LA SALLE ST#2000  
CHICAGO, IL 60603

17-03-209-055-1221  
BARRY SILVERSTEIN  
10 E DELAWARE  
CHICAGO, IL 60611

17-03-209-055-1222  
DOMINICK J MONDI  
229 EAST LAKE SHORE DR  
CHICAGO, IL 60611

17-03-209-055-1223  
DOMINICK J MONDI  
229 EAST LAKE SHORE DR  
CHICAGO, IL 60611

17-03-209-055-1224  
KELLY P HUGUENARD TRUS  
10 E DELAWARE PL#24E  
CHICAGO, IL 60611

17-03-209-055-1225  
JUSTIN ARMES  
10 E DELAWARE PL#19D  
CHICAGO, IL 60611

17-03-209-055-1226  
KATHY WIESEMANN  
459 POB CAPTIVA FL  
CAPTIVA, FL 33924

17-03-209-055-1227  
KATHY WIESEMANN  
459 POB CAPTIVA FL  
CAPTIVA, FL 33924

17-03-209-055-1228  
HINOJOSA YVONNE  
10 E DELAWARE #15D  
CHICAGO, IL 60611

17-03-209-055-1229  
CLIFFORD LAW OFFICES  
120 N LASALLE ST  
CHICAGO, IL 60602

17-03-209-055-1230  
CLIFFORD LAW OFFICES  
120 N LASALLE ST  
CHICAGO, IL 60602

17-03-209-055-1231  
JOSEPH CLIFFORD  
10 E DELAWARE PL#15A  
CHICAGO, IL 60611

17-03-209-055-1232  
DAVID STERLING  
3743 NE 214TH ST  
AVENTURA, FL 33180

17-03-209-055-1233  
CHICAGO TEN E DELAWARE  
162 W GRAND AVE #300  
CHICAGO, IL 60654

17-03-209-055-1234  
WILLIAM FLESCH  
401 N KIRK RD  
GENEVA, IL 60134

17-03-209-055-1235  
TERRI GARLAND  
10 E DELAWARE 15E  
CHICAGO, IL 60611

17-03-209-055-1236  
MICHAEL CHRISTIAN  
10 E DELAWARE PL#25E  
CHICAGO, IL 60611

17-03-209-055-1237  
MICHAEL CHRISTIAN  
10 E DELAWARE PL#25E  
CHICAGO, IL 60611

17-03-209-055-1238  
MIMI J WAGNER REVOCABL  
10 E DELAWARE PL 26B  
CHICAGO, IL 60611

17-03-209-055-1239  
MIMI J WAGNER REVOCABL  
10 E DELAWARE PL 26B  
CHICAGO, IL 60611

17-03-209-055-1240  
MARK H STERN  
10 E DELAWARE PL#27D  
CHICAGO, IL 60611

17-03-209-055-1241  
MARK H STERN  
10 E DELAWARE PL#27D  
CHICAGO, IL 60611

17-03-209-055-1242  
PAUL R VAN OSTENBERG  
10 E DELAWARE 21C  
CHICAGO, IL 60611

17-03-209-055-1243  
ANITA UHRMAN  
10 E DELAWARE PL#17A  
CHICAGO, IL 60611

17-03-209-055-1244  
MARY K RING  
10 E DELAWARE PL #32B  
CHICAGO, IL 60611

17-03-209-055-1245  
MARY K RING  
10 E DELAWARE PL #32B  
CHICAGO, IL 60611

17-03-209-055-1246  
BETH M GROSS ALIZA B  
10 E DELAWARE PL#9D  
CHICAGO, IL 60611

17-03-209-055-1247  
CLAIRE MARSHALL  
10 E DELAWARE PL 18D  
CHICAGO, IL 60611

17-03-209-055-1248  
CLAIRE MARSHALL  
10 E DELAWARE PL 18D  
CHICAGO, IL 60611

17-03-209-055-1249  
A M LUALHATI  
10 E DELAWARE  
CHICAGO, IL 60611

17-03-209-055-1250  
CHARLES E LEVIN  
10 E DELAWARE PL 16D  
CHICAGO, IL 60611

17-03-209-055-1251  
LAMBEAU COMPANY LLC  
50 LITTLE EAGLE DR  
WARSAW, IN 46580

17-03-209-055-1252  
LAMBEAU COMPANY LLC  
50 LITTLE EAGLE DR  
WARSAW, IN 46580

17-03-209-055-1253  
THERESA CASTROGIOVANNI  
10 E DELAWARE PL #23D  
CHICAGO, IL 60611

17-03-209-055-1254  
EVA M KAIN  
10 E DELAWARE 20A  
CHICAGO, IL 60611

17-03-209-055-1255  
THERESA CASTROGIOVANNI  
10 E DELAWARE PL #23D  
CHICAGO, IL 60611

17-03-209-055-1256  
ROBERT T CASSATO TRUST  
10 E DELAWARE #20D  
CHICAGO, IL 60611

17-03-209-055-1257  
GERRY DESANTIS  
10 E DELAWARE PL 30A  
CHICAGO, IL 60611

17-03-209-055-1258  
JENNIFER S KIM  
10 E DELAWARE 32A  
CHICAGO, IL 60611

17-03-209-055-1259  
MORRIS IVERSEN  
18 EAST LAUREL AVE  
LAKE FOREST, IL 60045

17-03-209-055-1260  
CAROL CHRIS SPERRY  
10 E DELAWARE ST #19A  
CHICAGO, IL 60611

17-03-209-055-1261  
STRATIGOULA A BERLIN  
1806 CENTRAL RD  
GLENVIEW, IL 60025

17-03-209-055-1262  
NENITA DEJURAS  
2816 N PAULINA ST  
CHICAGO, IL 60657

17-03-209-055-1263  
GARY MIKHAILOV  
10 E DELAWARE PL#23C  
CHICAGO, IL 60611

17-03-209-055-1264  
STACY STERNBERG  
9101 W SAHARA #105 B4  
LAS VEGAS, NV 89117

17-03-209-055-1265  
MARK D HUNTINGTON  
10 E DELAWARE PL 32C  
CHICAGO, IL 60611

17-03-209-055-1266  
GINA DICELLO UEBELHOR  
10 E DELAWARE PL A  
CHICAGO, IL 60611

17-03-209-055-1267  
R CASSATO  
10 E DELAWARE 20D  
CHICAGO, IL 60611

17-03-209-055-1268  
WILLIAM FLESCH  
401 N KIRK RD  
GENEVA, IL 60134

17-03-209-055-1269  
CLAIRE MARSHALL  
10 E DELAWARE PL 18  
CHICAGO, IL 60611

17-03-209-055-1270  
RICHARD MICHAEL MCCOY  
916 SURREY LANE  
GLENVIEW, IL 60025

17-03-209-055-1271  
MORRIS IVERSEN  
18 E LAUREL AVE  
LAKE FOREST, IL 60045

17-03-209-055-1272  
DENNIS D DORMAN  
500 BRIERHILL ROAD  
DEERFIELD, IL 60015

17-03-209-055-1273  
AILEEN A DIPASCAL  
10 E DELAWARE PL  
CHICAGO, IL 60611

17-03-209-055-1274  
GARY LEVIN  
3110 KEYSTONE RD  
NORTHBROOK, IL 60062

17-03-209-055-1275  
SURESH GEHANI  
10 E DELAWARE PL#24D  
CHICAGO, IL 60611

17-03-209-055-1276  
RICHARD BAKER  
10 E DELAWARE PL #21A  
CHICAGO, IL 60611

17-03-209-055-1277  
YONG WEI PING LI  
662 SEYBROOKE LANE  
CRYSTAL LAKE, IL 60012

17-03-209-055-1278  
SURESH GEHANI  
10 E DELAWARE PL#24D  
CHICAGO, IL 60611

17-03-209-055-1279  
EDIE GOLDSTEIN  
10 E DELAWARE #12A  
CHICAGO, IL 60611

17-03-209-055-1280  
LAURA WOLFF GREENBAUM  
121 W 48TH ST #1603  
KANSAS CITY, MO 64112

17-03-209-055-1281  
DANIEL CAROL SPELLMA  
484 HIDDEN VALLEY LN  
COPPELL, TX 75019

17-03-209-055-1282  
ERIN CLIFFORD  
120 N LASALLE ST 31FLR  
CHICAGO, IL 60602

17-03-209-055-1283  
COLLEEN M AMBROSE  
10 E DELAWARE PL 28A  
CHICAGO, IL 60611

17-03-209-055-1284  
NICOLETTA TISMA  
10 E DELAWARE PL#29A  
CHICAGO, IL 60611

17-03-209-055-1285  
MR MRS DAN DEFINO  
169 HILLANDALE DRIVE  
BLOOMINGDALE, IL 60108

17-03-209-055-1286  
STEPHEN SERCK  
10 E DELAWARE #31A  
CHICAGO, IL 60611

17-03-209-055-1287  
GARY LEVITAS  
3610 MAPLE AVE  
NORTHBROOK, IL 60062

17-03-209-055-1288  
JONATHAN BERUSCH  
10 E DELEWARE PL 27A  
CHICAGO, IL 60611

17-03-209-055-1289  
STEELE CONSULTING GP  
77 W WASHINGTON #1705  
CHICAGO, IL 60602

17-03-209-055-1290  
EAST DELAWARE PROP  
223 E DELAWARE PL#5E  
CHICAGO, IL 60611

17-03-209-055-1291  
CATHERINE L CALHOUN  
10 E DELAWARE 14E  
CHICAGO, IL 60611

17-03-209-055-1292  
MARY HERR TRUST  
5109 CENTRAL AVE  
WESTERN SPRG, IL 60558

17-03-209-055-1293  
MARY HERR TRUST  
5109 CENTRAL AVE  
WESTERN SPRG, IL 60558

17-03-209-055-1294  
JAMES O COLE  
10 NURMI DRIVE  
FT LAUDERDAL, FL 33301

17-03-209-055-1295  
ROBERT PARRILLO  
180 NORTH LASALLE ST S  
CHICAGO, IL 60601

17-03-209-055-1296  
JAMES O COLE  
10 NURMI DRIVE  
FT LAUDERDAL, FL 33301

17-03-209-055-1297  
S HLAVACEK  
10 E DELAWARE PL 23B  
CHICAGO, IL 60611

17-03-209-055-1298  
D B SALB  
10 E DELAWARE PL  
CHICAGO, IL 60611

17-03-209-055-1299  
DAVID SALB  
10 E DELAWARE PH2A  
CHICAGO, IL 60611

17-03-209-055-1300  
ROBERT L SWITZER  
10 E DELAWARE PL #25CD  
CHICAGO, IL 60611

17-03-209-055-1301  
ROBERT L SWITZER  
10 E DELAWARE PL #25CD  
CHICAGO, IL 60611

17-03-209-055-1302  
ROSEMARY M KESSLER  
1137 KINGSLEY CIRCLE S  
MENDOTA HTS, MN 55118

17-03-209-055-1303  
ROSEMARY KESSLER  
1137 KINGSLEY CIRCLE S  
MENDOTA HTS, MN 55118



17-03-211-022-1001  
KATHY FANLOW  
2314 LINCOLN PK W #15  
CHICAGO, IL 60614

17-03-211-022-1002  
VOKA MANKENDA  
110 E DELAWARE PL#402  
CHICAGO, IL 60611

17-03-211-022-1003  
STEVE BOKIOS  
110 E DELAWARE #403  
CHICAGO, IL 60611

17-03-211-022-1004  
AVINASH TALREJA  
110 E DELAWARE PL#404  
CHICAGO, IL 60611

17-03-211-022-1005  
CLEVELAND F TURNER  
343 WESTERN AVE  
CLARENDON HL, IL 60514

17-03-211-022-1006  
ALEKSANDR KUNIS  
110 E DELAWARE PL 502  
CHICAGO, IL 60611

17-03-211-022-1007  
SKENDER DURAKOVIC  
9445 LONG AVE  
SKOKIE, IL 60077

17-03-211-022-1008  
IRAJ ROSALYN KALANTARI  
110 E DELAWARE PL #504  
CHICAGO, IL 60611

17-03-211-022-1009  
JUDITH HANNAH  
110 E DELAWARE PL 601  
CHICAGO, IL 60611

17-03-211-022-1010  
NICOLAS CIMMS  
110 E DELAWARE PL#602  
CHICAGO, IL 60611

17-03-211-022-1011  
BRIAN KISSANE  
110 E DELAWARE PL #603  
CHICAGO, IL 60611

17-03-211-022-1012  
AARON E RIFKIND  
110 E DELAWARE PL 604  
CHICAGO, IL 60611

17-03-211-022-1013  
KATHRYN PRIMAS  
110 E DELAWARE PL#701  
CHICAGO, IL 60611

17-03-211-022-1014  
MICHAEL S TRUESDALE  
2020 N CALIFORNIA #7  
CHICAGO, IL 60647

17-03-211-022-1015  
DAVID BERENBAUM  
110 E DELAWARE PL#703  
CHICAGO, IL 60611

17-03-211-022-1016  
ROSLYN HOFFMAN  
110 E DELAWARE 704  
CHICAGO, IL 60611

17-03-211-022-1017  
BRIAN L WOOD  
110 E DELAWARE PL#801  
CHICAGO, IL 60611

17-03-211-022-1018  
ALICE FAN  
110 E DELAWARE PL 802  
CHICAGO, IL 60611

17-03-211-022-1019  
PETER LEVANT  
2637 W GREENLEAF AVE  
CHICAGO, IL 60645

17-03-211-022-1020  
SKENDER DURAKOVIC  
9445 LONG AVE  
SKOKIE, IL 60077

17-03-211-022-1021  
SHERRY G KIM  
110 E DELAWARE 901  
CHICAGO, IL 60611

17-03-211-022-1022  
JAMES BAER  
110 E DELAWARE PL 902  
CHICAGO, IL 60611

17-03-211-022-1023  
SKENDER DURAKOVIC  
9445 LONG AVE  
SKOKIE, IL 60077

17-03-211-022-1024  
BERNARD RIVKIN TRUSTEE  
223 E DELAWARE PL#4E  
CHICAGO, IL 60611

17-03-211-022-1025  
MADISON BATCHELOR MA  
110 E DELAWARE PL#1001  
CHICAGO, IL 60611

17-03-211-022-1026  
PIETRO NOVALI  
110 E DELAWARE PL 1002  
CHICAGO, IL 60611

17-03-211-022-1027  
LINDA HSU  
110 E DELAWARE PL#1003  
CHICAGO, IL 60611

17-03-211-022-1028  
MARY JO BLYTHE  
610 WOODLAND AVE  
HINSDALE, IL 60521

17-03-211-022-1029  
THE CHOW REVOCABLE LIV  
110 E DELAWARE PL#1  
CHICAGO, IL 60611

17-03-211-022-1030  
JACQUELINE HYMAN  
110 E DELAWARE #2  
CHICAGO, IL 60611

17-03-211-022-1031  
CRAIG NEWMAN  
110 E DELAWARE PL#3  
CHICAGO, IL 60611

17-03-211-022-1032  
ARTHUR M PRIMAS  
110 E DELAWARE PL#4  
CHICAGO, IL 60611

17-03-211-022-1033  
CRIS SANTOS  
2910 W PETERSON AVE  
CHICAGO, IL 60659

17-03-211-022-1034  
GALINI PHILIPPA  
110 E DELAWARE #1202  
CHICAGO, IL 60611

17-03-211-022-1035  
KENNETH AMY KRUPSKY  
5610 WISCONSIN AV#1406  
CHEVY CHASE, MD 0

17-03-211-022-1036  
ALI RAFIE SAFAIE  
2020 LINCOLN PK W #15E  
CHICAGO, IL 60614

17-03-211-022-1037  
CYNTHIA STUTTS  
40 E CHICAGO AV #105  
CHICAGO, IL 60611

17-03-211-022-1038  
PEGGY C WALLACE  
110 E DELAWARE PL #302  
CHICAGO, IL 60611

17-03-211-022-1039  
SUSAN GRZYB  
110 E DELAWARE PL#1303  
CHICAGO, IL 60611

17-03-211-022-1040  
STEEL TRANSPORT INC  
16 SHORE DRIVE  
PORTAGE, IN 46368

17-03-211-022-1041  
ELISSA POLAN OR HER SU  
110 E DELAWARE PL#1401  
CHICAGO, IL 60611

17-03-211-022-1042  
MADELINE GUILD  
110 E DELAWARE PL#1402  
CHICAGO, IL 60611

17-03-211-022-1043  
GAIL LISSNER  
724 WOODRIDGE LN  
GLENCOE, IL 60022

17-03-211-022-1044  
SHANNON HARPER  
110 E DELAWARE #1404  
CHICAGO, IL 60611

17-03-211-022-1045  
THOMAS J WARD  
111 E DELAWARE 1501  
CHICAGO, IL 60611

17-03-211-022-1046  
G A BERNAL  
110 E DELAWARE PL 1502  
CHICAGO, IL 60611

17-03-211-022-1047  
VLADIMIR ANDREJEVIC  
110 E DELAWARE PL 1503  
CHICAGO, IL 60611

17-03-211-022-1048  
NANCY S RAPPAPORT  
110 E DELAWARE 1504  
CHICAGO, IL 60611

17-03-211-022-1049  
RICHARD MELSON  
110 E DELAWARE PL  
CHICAGO, IL 60611

17-03-211-022-1050  
RICHARD MELSON  
110 E DELAWARE PL  
CHICAGO, IL 60611

17-03-211-022-1051  
MUHAMMED LABABIDY  
5622 CHILDS AVE  
HINSDALE, IL 60521

17-03-211-022-1052  
W ASHER R GUSTAFSON  
110 E DELAWARE PL  
CHICAGO, IL 60611

17-03-211-022-1053  
ANTHONY A DIERS  
9 N ADA ST  
CHICAGO, IL 60607

17-03-211-022-1054  
MILLICENT V DROWER  
110 E DELAWARE PL 1702  
CHICAGO, IL 60611

17-03-211-022-1055  
JUDITH ANN COTHRAN  
110 E DELAWARE PL  
CHICAGO, IL 60611

17-03-211-022-1056  
LONG GROVE DELAWARE PL  
110 E DELAWARE PL#1704  
CHICAGO, IL 60611

17-03-211-022-1057  
MARSHA BRONTMAN  
110 E DELAWARE 1801  
CHICAGO, IL 60611

17-03-211-022-1058  
ARTHUR NASSER  
110 E DELAWARE PL 1802  
CHICAGO, IL 60611

17-03-211-022-1059  
AMANDA GRAINGER  
110 E DELAWARE PL#1803  
CHICAGO, IL 60611

17-03-211-022-1060  
PAMELA MARKER  
1626 MISTWOOD DRIVE  
NAPERVILLE, IL 60540

17-03-211-022-1061  
JEFF TRACEY GONZALES  
110 E DELAWARE 1901-2  
CHICAGO, IL 60611

17-03-211-022-1062  
JEFF TRACEY GONZALES  
110 E DELAWARE 1901-2  
CHICAGO, IL 60611

17-03-211-022-1063  
ALAN S LEVIN  
110 E DELAWARE PL 1903  
CHICAGO, IL 60611

17-03-211-022-1064  
MARTIN S KOREY  
110 E DELAWARE PL#1904  
CHICAGO, IL 60611

17-03-211-022-1065  
JAMES L SCHULMAN  
110 E DELAWARE #2001  
CHICAGO, IL 60611

17-03-211-022-1066  
MICHAEL R OLDEN  
110 E DELAWARE 2002  
CHICAGO, IL 60611

17-03-211-022-1067  
ANA DELAWARE LLC  
110 E DELAWARE PL#2003  
CHICAGO, IL 60611

17-03-211-022-1068  
SARAH TEMPLE  
100 GLENVIEW PL #804  
NAPLES, FL 34108

17-03-211-022-1069  
CYNTHIA STUTTS  
40 E CHICAGO AVE #105  
CHICAGO, IL 60611

17-03-211-022-1070  
110 E DELAWARE CONDO  
110 E DELAWARE PL  
CHICAGO, IL 60611

17-03-211-022-1071  
JOSE P GONZALEZ  
110 E DELAWARE PL #401  
CHICAGO, IL 60611

17-03-211-024-0000  
900 N MICHIGAN LLC  
900 N MICHIGAN #1730  
CHICAGO, IL 60611

17-03-211-025-0000  
900 N MICHIGAN LLC  
900 N MICHIGAN #1730  
CHICAGO, IL 60611

17-03-211-029-0000  
900 N MICHIGAN LLC  
900 N MICHIGAN #1730  
CHICAGO, IL 60611

17-03-211-030-1001  
DAVID SHEREE BAUER  
132 E DELAWARE PL 4801  
CHICAGO, IL 60611

17-03-211-030-1002  
MR SHERMAN ROSEN 4802  
132 E DELAWARE PL  
CHICAGO, IL 60611

17-03-211-030-1003  
NANCY A OBIDZINSKI LUM  
132 E DELAWARE PL#4803  
CHICAGO, IL 60611

17-03-211-030-1004  
PHILIP MARINEAU  
3464 CLAY ST  
S FRANCISCO, CA 94118

17-03-211-030-1005  
DR JOHN KARRAT 4805  
132 E DELAWARE PL  
CHICAGO, IL 60611

17-03-211-030-1006  
MARK B MICHAEL  
4868 DEMPSTER ST#2E  
SKOKIE, IL 60077

17-03-211-030-1007  
MAURITS WIERSEMA  
PO BOX 13963  
NEW BERN, NC 28561

17-03-211-030-1008  
KIMBERLY TAYLOR  
132 E DELAWARE PL 4901  
CHICAGO, IL 60611

17-03-211-030-1009  
META S BERGER OR HER S  
132 E DELAWARE PL#4902  
CHICAGO, IL 60611

17-03-211-030-1010  
GARY S ROGAK  
132 E DELAWARE PL 4903  
CHICAGO, IL 60611

17-03-211-030-1011  
NANCY BIDAS TR  
132 DELAWARE PL #4904  
CHICAGO, IL 60611

17-03-211-030-1012  
STANLEY BEAINY ASTRUST  
175 E DELAWARE #5014  
CHICAGO, IL 60611

17-03-211-030-1013  
ROSE GOMEZ M D 4906  
132 E DELAWARE PL  
CHICAGO, IL 60611

17-03-211-030-1014  
FLORA YELDA  
132 E DELAWARE PL4907  
CHICAGO, IL 60611

17-03-211-030-1015  
LAWRENCE ZOLL  
132 E DELAWARE 5001  
CHICAGO, IL 60611

17-03-211-030-1016  
ROBERT E EASTMAN III  
132 E DELAWARE PL#5002  
CHICAGO, IL 60611

17-03-211-030-1017  
MERILEE ELLIOTT  
132 E DELAWARE 5003  
CHICAGO, IL 60611

17-03-211-030-1018  
MR MRS M MARCUS 5004  
132 E DELAWARE PL  
CHICAGO, IL 60611

17-03-211-030-1019  
MR MRS KEVIN PENTONEY  
132 E DELAWARE 5005  
CHICAGO, IL 60611

17-03-211-030-1020  
ANA TANNEBAUM  
132 E DELAWARE 5006  
CHICAGO, IL 60611

17-03-211-030-1021  
LEEMANN FAMILY TRUST  
1455 LINDACREST DRIVE  
BEVERLY HLS, CA 90210

17-03-211-030-1022  
THE PATRICIA H MC HUGH  
132 E DELAWARE PL#5102  
CHICAGO, IL 60611

17-03-211-030-1023  
JOE PERILLO  
132 E DELAWARE PL 5103  
CHICAGO, IL 60611

17-03-211-030-1024  
H DEBRA LEVIN  
353 N CLARK ST  
CHICAGO, IL 60654

17-03-211-030-1025  
S RAO  
PO BOX 13678  
CHANDLER, AZ 85248

17-03-211-030-1026  
GAIL DEMAY  
132 EAST DELAWARE 5106  
CHICAGO, IL 60611

17-03-211-030-1027  
MELVIN H COLE  
132 E DELAWARE 5107  
CHICAGO, IL 60611

17-03-211-030-1028  
RITA COHEN TRUSTEE  
132 E DELAWARE PL 5201  
CHICAGO, IL 60611

17-03-211-030-1029  
S M BROWN  
PO BOX 745  
HIGHLAND PK, IL 60035

17-03-211-030-1030  
JON P MORGAN  
132 E DELAWARE PL#5204  
CHICAGO, IL 60611

17-03-211-030-1031  
GROSS 132 TRUST  
132 E DELAWARE 5205  
CHICAGO, IL 60611

17-03-211-030-1032  
MADELEINE S UMANS 2013  
132 E DELAWARE PL#5206  
CHICAGO, IL 60611

17-03-211-030-1033  
GROSS 132 TRST  
132 E DELAWARE PL 5207  
CHICAGO, IL 60611

17-03-211-030-1034  
GUARANTEE MGMT SVC LLC  
1275 MILWAUKEE AVE  
GLENVIEW, IL 60025

17-03-211-030-1035  
J LANDIS REVOCABLE TR  
150 VINE STREET  
DENVER, CO 80206

17-03-211-030-1036  
R K BAKER  
10 E DELAWARE PL #21A  
CHICAGO, IL 60611

17-03-211-030-1037  
STEPHEN MARGOLIN  
132 E DELAWARE PL  
CHICAGO, IL 60611

17-03-211-030-1038  
HARRISON PARKER  
132 E DELAWARE #5305  
CHICAGO, IL 60611

17-03-211-030-1039  
JOHN E FREUND PENNY  
132 E DELAWARE PL#5306  
CHICAGO, IL 60611

17-03-211-030-1040  
JAMES STEVEN AUSTIN  
132 E DELAWARE PL 5401  
CHICAGO, IL 60611

17-03-211-030-1041  
JOYCE H HAGEN DECLARAT  
9943 BRASSIE BND  
NAPLES, FL 34108

17-03-211-030-1042  
JERU526 LLC  
160 GREENTREE DR 101  
DOVER, DE 19904

17-03-211-030-1043  
GREGORY PATRICIA FOX  
132 E DELAWARE PL 5404  
CHICAGO, IL 60611

17-03-211-030-1044  
LILLI FETSCH 5405  
132 EAST DELAWARE PL  
CHICAGO, IL 60611

17-03-211-030-1045  
CYNTHIA THIEM TRST5406  
665 W NORTH AVENUE 500  
LOMBARD, IL 60148

17-03-211-030-1046  
ALBERT JONES L FARSY  
132 E DELAWARE PL#5407  
CHICAGO, IL 60611

17-03-211-030-1047  
JEROME L GERSHMAN  
10621 WINTERWOOD  
CARMEL, IN 46032

17-03-211-030-1048  
LARRY R RICHMAN  
132 E DELAWARE 5502  
CHICAGO, IL 60611

17-03-211-030-1049  
SHEILA ROSEN  
132 E DELAWARE PL 5503  
CHICAGO, IL 60611

17-03-211-030-1050  
DMITRY BALYASNY  
132 E DELAWARE PL 5504  
CHICAGO, IL 60611

17-03-211-030-1051  
CTLTC 008002359683  
10 S LASALLE ST #2750  
CHICAGO, IL 60603

17-03-211-030-1052  
CANDICE M JOHNSON  
132 E DELAWARE 5506  
CHICAGO, IL 60611

17-03-211-030-1053  
ERIN JAMES RUNNELS  
17 CARRSWOLD DR  
ST LOUIS, MO 63105

17-03-211-030-1054  
MR S DORENFEST 5601  
132 E DELAWARE PL  
CHICAGO, IL 60611

17-03-211-030-1055  
G WALTER HANSEN DARL  
132 E DELAWARE PL#5602  
CHICAGO, IL 60611

17-03-211-030-1056  
3 SISTERS REAL ESTATE  
132 E DELAWARE PL#5603  
CHICAGO, IL 60611

17-03-211-030-1057  
SHUHEI PUJIOKA  
PO BOX 6621  
VERNON HLS, IL 60061

17-03-211-030-1058  
DR WM WAN 5605  
132 E DELAWARE PL  
CHICAGO, IL 60611

17-03-211-030-1059  
CECELIA TAMAN  
221 N LA SALLE ST#614  
CHICAGO, IL 60601

17-03-211-030-1060  
PETER C YESAWICH SR  
132 E DELAWARE#5607  
CHICAGO, IL 60611

17-03-211-030-1061  
ELLA STRUBEL  
132 E DELAWARE PL#5701  
CHICAGO, IL 60611

17-03-211-030-1062  
ILANA KLOSS  
21 RICKLAND DR  
RANDOLPH, NJ 78694

17-03-211-030-1063  
A V STRIKAS  
329 S STONE AVE  
LA GRANGE, IL 60525

17-03-211-030-1064  
MARTIN D AMICO  
132 E DELAWARE PL 5704  
CHICAGO, IL 60611

17-03-211-030-1065  
WILLIAM HUTCHESON  
132 E DELAWARE 5705  
CHICAGO, IL 60611

17-03-211-030-1066  
THOMAS CURTEAN  
4501 GULF SHORE BLVD N  
NAPLES, FL 34103

17-03-211-030-1067  
SCOTT GOLDSTEIN  
132 E DELAWARE PL#5801  
CHICAGO, IL 60611

17-03-211-030-1068  
MICHAEL ANGELL  
4520 DORSET AVE  
CHEVY CHASE, MD 20815

17-03-211-030-1069  
MARK GOLDSTON  
14129 BERESFORD ROAD  
BEVERLY HLS, CA 90210

17-03-211-030-1070  
MARTIN L SCAGLIONE  
132 E DELAWARE PL#5904  
CHICAGO, IL 60611

17-03-211-030-1071  
ANTOINE CORINTHIOS  
132 E DELAWARE PL 5805  
CHICAGO, IL 60611

17-03-211-030-1072  
WILLIAM T BARKER 5806  
132 E DELAWARE PL  
CHICAGO, IL 60611

17-03-211-030-1073  
CHICAGO TITLE LAND TRU  
132 E DELAWARE PL#5901  
CHICAGO, IL 60611

17-03-211-030-1074  
GERARDO A MADRIGAL  
6 WINCH WAY  
NATICK, MA 17602

17-03-211-030-1075  
BLUMA J FISCUS  
132 E DELAWARE #5903  
CHICAGO, IL 60611

17-03-211-030-1076  
HOYEE CHAN  
132 E DELAWARE 5904  
CHICAGO, IL 60611

17-03-211-030-1077  
JOHN W ROGERS JR  
200 E RANDOLPH 2900  
CHICAGO, IL 60601

17-03-211-030-1078  
PAUL VICKI LUSTIG  
132 E DELAWARE #5906  
CHICAGO, IL 60611

17-03-211-030-1079  
WILLIAM D SMITHBURG  
132 E DELAWARE PL 6001  
CHICAGO, IL 60611

17-03-211-030-1080  
RITA COHEN  
132 E DELAWARE PL 6003  
CHICAGO, IL 60611

17-03-211-030-1081  
VENUS PROPERTIES LLC  
150 N MICHIGAN #2100  
CHICAGO, IL 60601

17-03-211-030-1082  
J SAMATAS C LABUS  
665 W NORTH AVE  
LOMBARD, IL 60148

17-03-211-030-1083  
JAZZ TRUST  
2013 GROUSE ST  
LAS VEGAS, NV 89134

17-03-211-030-1084  
DAVID NANCE  
132 E DELAWARE PL 6101  
CHICAGO, IL 60611

17-03-211-030-1085  
LIONS PRIDE TRUST  
132 E DELAWARE PL 6102  
CHICAGO, IL 60611

17-03-211-030-1086  
MARVING G ROSE  
132 E DELAWARE PL 6103  
CHICAGO, IL 60611

17-03-211-030-1087  
PERLMUTTER INV CO LLC  
1849 GREEN BAY RD  
HIGHLAND PK, IL 60035

17-03-211-030-1088  
SHARON OBERLANDER  
132 E DELAWARE PL#6105  
CHICAGO, IL 60611

17-03-211-030-1089  
MATTHEW J BOLER  
500 PARK BLVD STE 1010  
ITASCA, IL 60143

17-03-211-030-1090  
PATRICK G RYAN  
150 N MICHIGAN 2100  
CHICAGO, IL 60601

17-03-211-030-1091  
PATRICK G RYAN  
150 N MICHIGAN 2100  
CHICAGO, IL 60601

17-03-211-030-1092  
NINA S CURTEAN  
4501 GULF SHORE BLVD N  
NAPLES, FL 34103

17-03-211-030-1093  
JOE SCALA TR  
2013 GROUSE ST  
LAS VEGAS, NV 89134

17-03-211-030-1094  
MR MRS S FRIEDMAN  
132 E DELAWARE 6206  
CHICAGO, IL 60611

17-03-211-030-1095  
VINCENT KO  
132 E DELAWARE PL 6301  
CHICAGO, IL 60611

17-03-211-030-1096  
REVOLUTION 1968 LLC  
132 E DELAWARE PL 6401  
CHICAGO, IL 60611

17-03-211-030-1097  
NANCY W PECK  
132 E DELAWARE PL#6303  
CHICAGO, IL 60611

17-03-211-030-1099  
MR JOEL SALK 6306  
132 E DELAWARE PL  
CHICAGO, IL 60611

17-03-211-030-1100  
DOLORES RALPH BARNETT  
132 E DELAWARE PL  
CHICAGO, IL 60611

17-03-211-030-1102  
REVOLUTION 1968 LLC  
132 DELWARE PL 6401  
CHICAGO, IL 60611

17-03-211-030-1103  
N BLUHM CO JMB REALTY  
900 N MICHIGAN #1600  
CHICAGO, IL 60611

17-03-211-030-1105  
LIAUTAUD DEV GROUP DEL  
2212 FOX DR  
CHAMPAIGN, IL 61820

17-03-211-030-1106  
JEFFREY LEE SILVERMAN  
1445 16TH ST APT 1102  
MIAMI BEACH, FL 33139

17-03-211-030-1107  
DIMITRY BALYASNY  
132 E DELAWARE PL 6503  
CHICAGO, IL 60611

17-03-211-030-1108  
DMITRY BALYASNY  
132 E DELAWARE 6503  
CHICAGO, IL 60611

17-03-211-030-1109  
SHERI ZUCKERMAN  
1049 BLUFF ROAD  
GLENCOE, IL 60022

17-03-211-030-1110  
CT LANDTRUST8002370766  
10 S LASALLE ST #2750  
CHICAGO, IL 60603

17-03-211-034-0000  
900 HDP LLC  
900 N MICHIGAN #850  
CHICAGO, IL 60611

17-03-211-035-0000  
900 N MICHIGAN LLC  
900 N MICHIGAN #1730  
CHICAGO, IL 60611

17-03-211-036-0000  
900 N MICHIGAN LLC  
900 N MICHIGAN #1730  
CHICAGO, IL 60611

17-03-211-041-1001  
CTLTC 008002372399  
10 S LASALLE ST #2750  
CHICAGO, IL 60603

17-03-211-041-1002  
LINOY REICH LEVY CONDO  
77 E WALTON ST#21B  
CHICAGO, IL 60611

17-03-211-041-1003  
BRAD GOLD TRUSTEE THE  
132 E DELAWARE PL#6102  
CHICAGO, IL 60611

17-03-211-041-1004  
PENNY ANIXTER  
77 E WALTON ST #21D  
CHICAGO, IL 60611

17-03-211-041-1005  
FRANK H BRAMSON  
77 E WALTON #21E  
CHICAGO, IL 60611

17-03-211-041-1006  
JOHN RUSSELL  
80 S WYNSTONE  
N BARRINGTON, IL 60010

17-03-211-041-1007  
CRAIG TUBER  
77 EAST WALTON #22A  
CHICAGO, IL 60611

17-03-211-041-1008  
MICHAEL D GIESE  
77 E WALTON 22B  
CHICAGO, IL 60611

17-03-211-041-1009  
DAVID J NEITHERCUT  
10670 SAVANNAH DR  
VERO BEACH, FL 32963

17-03-211-041-1010  
CRAIG BERNFIELD  
77 E WALTON 22D  
CHICAGO, IL 60611

17-03-211-041-1011  
MARK KIMBERLY SHAPIR  
77 E WALTON 22E  
CHICAGO, IL 60611

17-03-211-041-1012  
MARK D SUDERMANN  
77 E WALTON #22F  
CHICAGO, IL 60611

17-03-211-041-1013  
HOWARD L GOTTLIEB  
77 E WALTON 23A  
CHICAGO, IL 60611

17-03-211-041-1014  
FRANCIS CITERA  
77 E WALTON 23B  
CHICAGO, IL 60611

17-03-211-041-1015  
MICHAEL A TODMAN  
200 LAKE ST UNIT 7A  
ST JOSEPH, MI 49085

17-03-211-041-1016  
BETH KRONFELD  
77 E WALTON ST 23D  
CHICAGO, IL 60611

17-03-211-041-1017  
23E APT HOLDING LLC  
77 EAST WALTON ST #23D  
CHICAGO, IL 60611

17-03-211-041-1018  
CWHFP LLC  
2059 WILMA RUDOLPH BVD  
CLARKSVILLE, TN 0

17-03-211-041-1019  
CHICAGO TITLE LAND TRU  
737 N MICHIGAN AV 2100  
CHICAGO, IL 60611

17-03-211-041-1020  
INVIEW INVEST PROPERTY  
30 N GOULD ST R  
SHERIDAN, WY 0

17-03-211-041-1021  
77 E WALTON 24C LLC  
31275 NORTHWST HWY 208  
FARMNGTN HLS, MI 48334

17-03-211-041-1022  
M EDWARD CUNNINGHAM II  
611 THIRD AVENUE  
HUNTINGTON, WV 25701

17-03-211-041-1023  
S K WALTON AN ILLINO  
77 E WALTON ST#24E  
CHICAGO, IL 60611

17-03-211-041-1024  
N GUPTA  
77 E WALTON ST 24F  
CHICAGO, IL 60611

17-03-211-041-1025  
DAVID G VAN HOOSER  
77 E WALTON ST UNIT25A  
CHICAGO, IL 60611

17-03-211-041-1026  
WILLIAM J HUNCKLER III  
3 PO BOX W  
ASPEN, CO 81612

17-03-211-041-1027  
JEANNE H OLOFSON REVOC  
77 E WALTON ST#25C  
CHICAGO, IL 60611

17-03-211-041-1028  
HOWARD G KRANE  
77 E WALTON ST 25D  
CHICAGO, IL 60611

17-03-211-041-1029  
BENJAMIN P ROSE  
77 E WALTON ST #25E  
CHICAGO, IL 60611

17-03-211-041-1030  
BENJAMIN ROSE  
77 EAST WALTON #25F  
CHICAGO, IL 60611

17-03-211-041-1031  
STEVE BAIRD  
120 S LASALLE ST #2000  
CHICAGO, IL 60603

17-03-211-041-1032  
F ALSIKAFI  
77 E WALTON #26B  
CHICAGO, IL 60611

17-03-211-041-1033  
ANAHATA LLC  
77 E WALTON ST#26C  
CHICAGO, IL 60611

17-03-211-041-1034  
MIN DU JENNIFER LEE  
77 E WALTON #26D  
CHICAGO, IL 60611

17-03-211-041-1035  
CTT LAND TRUST80023651  
77 E WALTON #26E  
CHICAGO, IL 60611

17-03-211-041-1036  
JOSEPH ORA FISHER TR  
77 E WALTON ST #26F  
CHICAGO, IL 60611

17-03-211-041-1037  
RODRICK BOLHOUS  
77 E WALTON PL 27A  
CHICAGO, IL 60611

17-03-211-041-1038  
BRIAN KAPLAN  
77 E WALTON ST #27 B  
CHICAGO, IL 60611

17-03-211-041-1039  
ADAM MARKMAN  
77 E WALTON 27C  
CHICAGO, IL 60611

17-03-211-041-1040  
DBCRI LLC  
300 N LASALLE #4900  
CHICAGO, IL 60654

17-03-211-041-1041  
SUSAN A BURMAN  
77 E WALTON ST 27E  
CHICAGO, IL 60611

17-03-211-041-1042  
JILL E SEVERINO TRUSTE  
77 E WALTON ST#27F  
CHICAGO, IL 60611

17-03-211-041-1043  
JOSEPH CANFORA  
760 VILLIAGE CENTER DR  
BURR RIDGE, IL 60527

17-03-211-041-1044  
KENNETH SWANSON  
300 SE 5TH AVE #6090  
BOCA RATON, FL 33432

17-03-211-041-1045  
JOHN PATIENCE  
77 E WALTON ST #28C  
CHICAGO, IL 60611

17-03-211-041-1046  
STEVEN LEVIN  
77 E WALTON ST #28D  
CHICAGO, IL 60611

17-03-211-041-1047  
JOHN PATIENCE TRUSTEE  
77 E WALTON ST#28C  
CHICAGO, IL 60611

17-03-211-041-1048  
CTT LAND TRUST80023651  
77 E WALTON #26E  
CHICAGO, IL 60611

17-03-211-041-1049  
DAVID J NEITHERCUT  
10670 SAVANNAH DR  
VERO BEACH, FL 32963

17-03-211-041-1050  
MARK D SUDERMANN  
77 EAST WALTON 22F  
CHICAGO, IL 60611

17-03-211-041-1051  
CRAIG M BERNFIELD  
77 E WALTON ST#22D  
CHICAGO, IL 60611

17-03-211-041-1052  
CRAIG M BERNFIELD  
77 E WALTON ST#22D  
CHICAGO, IL 60611



17-03-211-041-1053  
MICHAEL D GIESE  
77 E WALTON 22B  
CHICAGO, IL 60611

17-03-211-041-1054  
CTLTC 008002372399  
10 S LASALLE ST #2750  
CHICAGO, IL 60603

17-03-211-041-1055  
MYRNA KAPLAN TRUSTEE T  
77 E WALTON ST#28F  
CHICAGO, IL 60611

17-03-211-041-1056  
JEANNE H OLOFSON REVOC  
77 E WALTON ST#25C  
CHICAGO, IL 60611

17-03-211-041-1057  
LINOY REICH LEVY CONDO  
77 E WALTON ST#21B  
CHICAGO, IL 60611

17-03-211-041-1058  
CRAIG M BERNFIELD  
77 E WALTON ST#22D  
CHICAGO, IL 60611

17-03-211-041-1059  
MYRNA W KAPLAN  
77 E WALTON ST #28F  
CHICAGO, IL 60611

17-03-216-005-0000  
DELAWARE II LLC  
324 W TOUHY AV  
PARK RIDGE, IL 60068

17-03-216-023-0000  
AG ONE E DEL GOLUB  
625 N MICHIGAN #2000  
CHICAGO, IL 60611

17-03-216-024-0000  
POTASH BROS INC  
875 N STATE ST  
CHICAGO, IL 60610

17-03-216-025-0000  
WACHOVIA SECURITIES  
4900 PO BOX DEPT 210  
SCOTTSDALE, AZ 85261

17-03-217-014-0000  
PARADISE BOWL LLC  
150 N MICHIGAN #2700  
CHICAGO, IL 60601

17-03-217-015-1001  
MARILYN EISENBERG  
57 EAST DELAWARE #902  
CHICAGO, IL 60611

17-03-217-015-1002  
JOHN MARGARET SENICA  
57 E DELAWARE PL #1001  
CHICAGO, IL 60611

17-03-217-015-1003  
JOHN SENICA  
57 E DELAWARE PL 1002  
CHICAGO, IL 60611

17-03-217-015-1004  
MARGARET A SENICA  
57 E DELAWARE #1002  
CHICAGO, IL 60611

17-03-217-015-1005  
MARVIN J FEIG  
57 E DELAWARE PL 1004  
CHICAGO, IL 60611

17-03-217-015-1006  
INA BURD  
57 E DELAWARE PL  
CHICAGO, IL 60611

17-03-217-015-1007  
JOSEPHINE BUTLER  
57 E DELAWARE PL #1006  
CHICAGO, IL 60611

17-03-217-015-1008  
JULIA I GAUCHMAN LIVIN  
57 E DELAWARE PL#2005  
CHICAGO, IL 60611

17-03-217-015-1009  
STEVEN EDELSTEIN  
57 E DELAWARE PL 1102  
CHICAGO, IL 60611

17-03-217-015-1010  
LOUISE GIBSON  
57 E DELAWARE PL 1103  
CHICAGO, IL 60611

17-03-217-015-1011  
BRIGITTEE LARSEN  
244 E SUGAR GROVE RD  
SCOTTVILLE, MI 49454

17-03-217-015-1012  
JASON ERKES  
2 W DELAWARE PL  
CHICAGO, IL 60610

17-03-217-015-1013  
ELIZABETH KO  
57 E DELAWARE PL 1106  
CHICAGO, IL 60611

17-03-217-015-1014  
MICHAEL VAIL BLUM  
5635 MANTON AVE  
WOODLAND HLS, CA 91367

17-03-217-015-1015  
EM M PROPERTIES  
501 SILVERSIDE RD #87  
WILMINGTON, DE 0

17-03-217-015-1016  
HELGA RICHTER  
57 E DELAWARE PL 1203  
CHICAGO, IL 60611

17-03-217-015-1017  
ORTHOBERG AN ILLINOIS  
980 N MICHIGAN AVE1660  
CHICAGO, IL 60611

17-03-217-015-1018  
KRIS T KRIDEL TRUSTEE  
57 E DELAWARE PL#1205  
CHICAGO, IL 60611

17-03-217-015-1019  
CHARLES AMY ODDO  
57 E DELAWARE 1206  
CHICAGO, IL 60611

17-03-217-015-1020  
MICHAEL S BEACH  
57 E DELAWARE PL#1301  
CHICAGO, IL 60611

17-03-217-015-1021  
M A FRENKEL  
57 E DELAWARE 1302  
CHICAGO, IL 60611

17-03-217-015-1022  
MAYA SARAH RESSLER  
57 E DELAWARE PL#1303  
CHICAGO, IL 60611

17-03-217-015-1023  
61 MUNDO ENTERPRISES  
2910 W PETERSON  
CHICAGO, IL 60659

17-03-217-015-1024  
ELBERT O ROBINSON SR  
57 E DELAWARE PL 1305  
CHICAGO, IL 60611

17-03-217-015-1025  
GERALDINE FIELD  
57 E DELAWARE PL 1306  
CHICAGO, IL 60611

17-03-217-015-1026  
STEPHEN R SMITH  
57 E DELAWARE PL #1402  
CHICAGO, IL 60611

17-03-217-015-1027  
STEPHEN R SMITH  
57 E DELEWARE PL #1402  
CHICAGO, IL 60611

17-03-217-015-1028  
ABIDE KAKOU  
57 E DELAWARE PL#1403  
CHICAGO, IL 60611

17-03-217-015-1029  
WALID J TAMARI  
57 E DELAWARE ST #1405  
CHICAGO, IL 60611

17-03-217-015-1030  
WALID J TAMARI  
57 E DELAWARE PL#1405  
CHICAGO, IL 60611

17-03-217-015-1031  
RODERICK GRAVES  
57 E DELAWARE 1406  
CHICAGO, IL 60611

17-03-217-015-1032  
MITCHELL A GROSS  
57 E DELAWARE PL 1501  
CHICAGO, IL 60611

17-03-217-015-1033  
THE MITCHELL A GROSS &  
57 E DELAWARE PL#1502  
CHICAGO, IL 60611

17-03-217-015-1034  
ORHAN HAKKI YEGINGIL  
57 E DELAWARE PL#1503  
CHICAGO, IL 60611

17-03-217-015-1035  
ANN F ROSSI  
57 E DELAWARE PL 1504  
CHICAGO, IL 60611

17-03-217-015-1036  
GEA HOLDINGS STE 800  
3625 CUMBERLAND BLV SE  
ATLANTA, GA 30339

17-03-217-015-1037  
MUFUTAU OSOBA  
57 E DELAWARE PL#1506  
CHICAGO, IL 60611

17-03-217-015-1038  
TERRI GARLAND  
57 E DELAWRE PL U1601  
CHICAGO, IL 60611

17-03-217-015-1039  
TRUSTEE THE STEVEN D E  
57 E DELAWARE PL#1602  
CHICAGO, IL 60611

17-03-217-015-1040  
KAREN MUTO  
57 E DELAWARE #1603  
CHICAGO, IL 60611

17-03-217-015-1041  
JAY GOLTZ  
2491 W COURSE DR  
RIVERWOODS, IL 60015

17-03-217-015-1042  
THOMAS ATKINS  
57 E DELAWARE PL #1605  
CHICAGO, IL 60611

17-03-217-015-1043  
RONGJUN YANG  
220 E ILLINOIS APT4605  
CHICAGO, IL 60611

17-03-217-015-1044  
CAROL CORBRIDGE  
57 E DELAWARE PL#1701  
CHICAGO, IL 60611

17-03-217-015-1045  
SHARLYN K MUNNS  
57 E DELAWARE PL#1702  
CHICAGO, IL 60611

17-03-217-015-1046  
REDBONE PROPERTIES LLC  
245 FIFTH AVE STE 1001  
NEW YORK, NY 10016

17-03-217-015-1047  
ROSEMARY GONZALES  
57 DELAWARE PL 1704  
CHICAGO, IL 60611

17-03-217-015-1048  
RICHARD SEIDEL  
57 E DELAWARE PL#1705  
CHICAGO, IL 60611

17-03-217-015-1049  
THOMAS S WHITE  
57 E DELAWARE PL 1706  
CHICAGO, IL 60611

17-03-217-015-1050  
LAUREN TABLOFF  
57 E DELAWARE PL  
CHICAGO, IL 60611

17-03-217-015-1051  
J N COMTE  
57 E DELAWARE PL #1802  
CHICAGO, IL 60611

17-03-217-015-1052  
MARK KROWKA  
197 BUTTONWOOD LN  
ISLAMORADA, FL 33036

17-03-217-015-1053  
JEANETTE DANIELIAN  
57 E DELAWARE PL 1804  
CHICAGO, IL 60611

17-03-217-015-1054  
THOMAS S WHITE III NOT  
57 E DELAWARE PL#1706  
CHICAGO, IL 60611

17-03-217-015-1055  
MEHMET ALP  
57 E DELAWARE PL 1806  
CHICAGO, IL 60611

17-03-217-015-1056  
JODI WOLF  
57 E DELAWARE PL 1901  
CHICAGO, IL 60611

17-03-217-015-1057  
BENJAMIN PE  
57 E DELAWARE PL U1902  
CHICAGO, IL 60611

17-03-217-015-1058  
SALLY SPRITZ  
57 E DELAWARE PL #1903  
CHICAGO, IL 60611

17-03-217-015-1059  
ANTWAN WILLIAMS  
7659 S GREEN ST  
CHICAGO, IL 60620

17-03-217-015-1060  
RICHARD SABOL  
57 E DELAWARE PL 1905  
CHICAGO, IL 60611

17-03-217-015-1061  
RONALD LAURENT  
57 E DELAWARE PL 1906  
CHICAGO, IL 60611

17-03-217-015-1062  
MICHAEL DUMITRESCU  
57 E DELAWARE #2001  
CHICAGO, IL 60611

17-03-217-015-1063  
MARVIN GINSBURG  
57 E DELAWARE PL 2002  
CHICAGO, IL 60611

17-03-217-015-1064  
NEAL AIZENSTEIN  
57 E DELAWARE PL 2004  
CHICAGO, IL 60611

17-03-217-015-1065  
DORON BLATT  
57 E DELAWARE 2005  
CHICAGO, IL 60611

17-03-217-015-1066  
BOGDAN G HOROSZOWSKI M  
57 E DELAWARE#2006F  
CHICAGO, IL 60611

17-03-217-015-1067  
RICHARD I CONTORNO  
57 E DELAWARE  
CHICAGO, IL 60611

17-03-217-015-1068  
DONALD FINKELMAN  
57 E DELAWARE 2102  
CHICAGO, IL 60611

17-03-217-015-1069  
SYLVIA GORDON  
57 E DELAWARE PL 2103  
CHICAGO, IL 60611

17-03-217-015-1070  
BARBARA M DUBBS  
57 E DELAWARE #2104D  
CHICAGO, IL 60611

17-03-217-015-1071  
ANANDHI NAGARAJAN SA  
57 E DELAWARE PL#2105  
CHICAGO, IL 60611

17-03-217-015-1072  
VICKI BAUE  
57 E DELAWARE 2106  
CHICAGO, IL 60611

17-03-217-015-1073  
JAMES BAZET  
803 INDEPENDENCE PKWY  
SOUTHLAKE, TX 76092

17-03-217-015-1074  
JEFFREY J PODNAR  
57 E DELAWARE PL#2202  
CHICAGO, IL 60611

17-03-217-015-1075  
JOHN A BRODY  
57 E DELAWARE #2203  
CHICAGO, IL 60611

17-03-217-015-1076  
CEDRIC E DAWKINS  
57 E DELAWARE PL#2204  
CHICAGO, IL 60611

17-03-217-015-1077  
DOMENICO GAMBINO  
7 BLOSSOM CT  
S BARRINGTON, IL 60010

17-03-217-015-1078  
FOREST BARBIERI  
303 RAVINE DRIVE  
HIGHLAND PK, IL 60035

17-03-217-015-1079  
ROGER J SCHMIDT  
42191 NORTH 108TH PL  
SCOTTSDALE, AZ 85262

17-03-217-015-1080  
WENDY J WEISER  
57 E DELAWARE PL#2302  
CHICAGO, IL 60611

17-03-217-015-1081  
DAVID J GOLDBERG  
57 E DELAWARE PL 2303  
CHICAGO, IL 60611

17-03-217-015-1082  
DVORA LEVKOVICH  
57 E DELAWARE PL#2304  
CHICAGO, IL 60611

17-03-217-015-1083  
LINDA F CUSHMAN  
57 E DELAWARE 2305  
CHICAGO, IL 60611

17-03-217-015-1084  
WENDY WEISER  
57 E DELAWARE PL#2306  
CHICAGO, IL 60611

17-03-217-015-1085  
PATRICIA PAPATHEODORE  
57 E DELAWARE #2401  
CHICAGO, IL 60611

17-03-217-015-1086  
CRAIG MARSHALL  
57 E DELAWARE PL 2402  
CHICAGO, IL 60611

17-03-217-015-1087  
GIL HARRELL  
4762 NAKOMA DR  
OKEMOS, MI 48864

17-03-217-015-1088  
J R YAKIRA  
57 E DELAWARE 2404  
CHICAGO, IL 60611

17-03-217-015-1089  
STEPHANIE L LYNCH  
57 E DELAWARE PL 2405  
CHICAGO, IL 60611

17-03-217-015-1090  
MARK WILLIAMS  
57 E DELAWARE PL 2406  
CHICAGO, IL 60611

17-03-217-015-1091  
FERKULL REBOVICH  
14310 BLUFF RD  
LAKESIDE, MI 49116

17-03-217-015-1092  
BRADFORD FERGUSON  
57 E DELAWARE PL 2502  
CHICAGO, IL 60611

17-03-217-015-1093  
DOROTHY MUS  
57 E DELAWARE PL 2503  
CHICAGO, IL 60611

17-03-217-015-1094  
CINDY DELEON  
57 E DELAWARE PL#2504  
CHICAGO, IL 60611

17-03-217-015-1095  
NON MARITAL TRUST CREA  
5612 MIDDAGH AVE  
DOWNERS GRV, IL 60516

17-03-217-015-1096  
DELAWARE 57 LLC  
PO BOX 10641  
CHICAGO, IL 60610

17-03-217-015-1097  
LEO GONZALEZ  
57 E DELAWARE PL#2601  
CHICAGO, IL 60611

17-03-217-015-1098  
ANDREW ROBINSON  
9812 FIELDCREST DR  
OMAHA, NE 0

17-03-217-015-1099  
MATTHEW YONOVER  
57 E DELAWARE PL#2603  
CHICAGO, IL 60611

17-03-217-015-1100  
I N QASIM  
57 E DELAWARE PL 2604  
CHICAGO, IL 60611

17-03-217-015-1101  
ELIZABETH M SCHUBERT  
57 E DELAWARE PL#2605  
CHICAGO, IL 60611

17-03-217-015-1102  
LIDIA DIBA  
550 FRONT ST #2601  
SAN DIEGO, CA 92101

17-03-217-015-1103  
GREG MISHKEL  
57 E DELAWARE PL#2701  
CHICAGO, IL 60611

17-03-217-015-1104  
GREG MISHKEL  
57 E DELAWARE PL#2701  
CHICAGO, IL 60611

17-03-217-015-1105  
JEFFREY STERN  
229 E LAKE SHORE DRIVE  
CHICAGO, IL 60611

17-03-217-015-1106  
PAUL COHEN  
57 E DELAWARE 2704  
CHICAGO, IL 60611

17-03-217-015-1107  
DAVID SAPER  
53 E DELAWARE PL#2705  
CHICAGO, IL 60611

17-03-217-015-1108  
RANDY LIEBER AS TRUSTE  
57 E DELAWARE PL#2706  
CHICAGO, IL 60611

17-03-217-015-1109  
DEVORA GRYNSPAN  
57 E DELAWARE 2802  
CHICAGO, IL 60611

17-03-217-015-1110  
SAMUEL STUPP  
57 E DELAWARE PL 2802  
CHICAGO, IL 60611

17-03-217-015-1111  
DEVORA GRYNSPAN  
57 E DELAWARE PL 2802  
CHICAGO, IL 60611

17-03-217-015-1112  
SASAN PAYVAR  
57 E DELAWARE PL #2805  
CHICAGO, IL 60611

17-03-217-015-1113  
ALISON MYERS  
57 E DELAWARE PL #2806  
CHICAGO, IL 60611

17-03-217-015-1114  
K LILY TING B NG  
57 E DELAWARE 2901  
CHICAGO, IL 60611

17-03-217-015-1115  
KENNETH A GAINES  
57 E DELEWARE PL #2902  
CHICAGO, IL 60611

17-03-217-015-1116  
MYRNA KUBLY  
2417 RIDGE ROAD  
LINCOLN, NE 68512

17-03-217-015-1117  
NANCY MELOY QASIM  
57 E DELAWARE PL#2905  
CHICAGO, IL 60611

17-03-217-015-1118  
NANCY MELOY QASIM  
57 E DELAWARE PL#2905  
CHICAGO, IL 60611

17-03-217-015-1119  
JEFFREY LIZETTE MONH  
57 E DELAWARE PL 2906  
CHICAGO, IL 60611

17-03-217-015-1120  
ROGER A SWEENEY  
1000 HIGHLAND PARK BLV  
WAUSAU, WI 54403

17-03-217-015-1121  
JOAN P PIELET  
901 E CAMINO REAL #15C  
BOCA RATON, FL 33432

17-03-217-015-1122  
SARA A FIELDS  
2425 GULF OF MEX DR 8A  
LONGBOAT KEY, FL 0

17-03-217-015-1123  
NAIM M FARAH  
57 E DELAWARE PL 3004  
CHICAGO, IL 60611

17-03-217-015-1124  
TIMOTHY SCHMIDT  
57 E DELAWARE PL#3005  
CHICAGO, IL 60611

17-03-217-015-1125  
FREDERICK A HOWAYECK J  
13675 VANDERBILT DR510  
NAPLES, FL 34110

17-03-217-015-1126  
FRANK L NARDI  
57 E DELAWARE PL#3101  
CHICAGO, IL 60611

17-03-217-015-1127  
DANIEL L WEISZ  
57 E DELAWARE 3102  
CHICAGO, IL 60611

17-03-217-015-1128  
CARLOS ESTHER LEAL  
57 E DELAWARE PL #3103  
CHICAGO, IL 60611

17-03-217-015-1129  
M G MOORMAN  
57 E DELAWARE PL #3104  
CHICAGO, IL 60611

17-03-217-015-1130  
MICHAEL MOORMAN  
57 E DELAWARE #3105  
CHICAGO, IL 60611

17-03-217-015-1131  
RANDI URKOV  
57 E DELAWARE PL 3106  
CHICAGO, IL 60611

17-03-217-015-1132  
SARA WHALEY  
57 E DELAWARE PL  
CHICAGO, IL 60611

17-03-217-015-1133  
ANTHONY MCGUIRE  
57 E DELAWARE PL 3202  
CHICAGO, IL 60611

17-03-217-015-1134  
LYNN A MCGUIRE  
57 E DELAWARE 3202  
CHICAGO, IL 60611

17-03-217-015-1135  
SAY ENG WEI  
639 ULILI ST  
HONOLULU, HI 96816

17-03-217-015-1136  
C CLIFFORD ATTKISSON J  
57 E DELAWARE PL#3205  
CHICAGO, IL 60611

17-03-217-015-1137  
J M L M MILLER  
57 E DELAWARE#3206  
CHICAGO, IL 60611

17-03-217-015-1138  
EVAN AND YING HIRSH  
57 E DELAWARE PL#3301  
CHICAGO, IL 60611

17-03-217-015-1139  
EVAN AND YING HIRSH  
57 E DELAWARE PL#3301  
CHICAGO, IL 60611

17-03-217-015-1140  
EVAN HIRSH  
57 E DELAWARE PL#3301  
CHICAGO, IL 60611

17-03-217-015-1141  
R M FERENCZ  
57 E DELAWARE PLACE  
CHICAGO, IL 60611

17-03-217-015-1142  
R M FERENCZ  
57 E DELAWARE PLACE  
CHICAGO, IL 60611

17-03-217-015-1143  
INA BURD  
57 E DELAWARE #3306  
CHICAGO, IL 60611

17-03-217-015-1144  
SEAN FEARON  
47 W DIVISION #186  
CHICAGO, IL 60610

17-03-217-015-1145  
VIKRAM LUTHAR  
57 E DELAWARE PL#3402  
CHICAGO, IL 60611

17-03-217-015-1146  
PAUL J REILLY  
57 E DELAWARE PL  
CHICAGO, IL 60611

17-03-217-015-1147  
RODNEY BEELER  
57 E DELAWARE #3405  
CHICAGO, IL 60611

17-03-217-015-1148  
E TIMOTHY DARO  
57 E DELAWARE PL#3406  
CHICAGO, IL 60611

17-03-217-015-1149  
GERALD M SHAPIRO  
2140 PALNTERS LAKE RD  
HIGHLAND PK, IL 60035

17-03-217-015-1150  
KEVIN GEORGE  
228 8TH ST  
MANHATTN BCH, CA 90266

17-03-217-015-1151  
DENILE LUIGI SENSI  
600 FAIRBANKS CT #1402  
CHICAGO, IL 60611

17-03-217-015-1152  
CASSIE YEN  
57 E DELAWARE PL 3504  
CHICAGO, IL 60611

17-03-217-015-1153  
STEVEN R AGASE TRUSTEE  
57 E DELAWARE PL#3505  
CHICAGO, IL 60611

17-03-217-015-1154  
SHIYUAN QUE  
5639 ROSINWEED LN  
NAPERVILLE, IL 60564

17-03-217-015-1155  
MICHAEL WEINER  
57 E DELAWARE #3601  
CHICAGO, IL 60611

17-03-217-015-1156  
CASSIE YEN  
3406 ADAMS RD  
OAK BROOK, IL 60523

17-03-217-015-1157  
TERESA COSTANTINI  
57 E DELAWARE PL 3604  
CHICAGO, IL 60611

17-03-217-015-1158  
ANNA B GLAZER  
57 E DELAWARE PL  
CHICAGO, IL 60611

17-03-217-015-1159  
DEVORA GRYNSPAN  
57 E DELAWARE 2808  
CHICAGO, IL 60611

17-03-217-015-1160  
AL WINICK  
57 E DELAWARE PL 3701  
CHICAGO, IL 60611

17-03-217-015-1161  
JOSEPH BETTY VUCICH  
627 EDGEMONT LN  
PARK RIDGE, IL 60068

17-03-217-015-1162  
YUNG PEGGY LIM  
57 E DELAWARE PL 3705  
CHICAGO, IL 60611

17-03-217-015-1163  
YUNG LIM  
57 E DELAWARE PL 3705  
CHICAGO, IL 60611

17-03-217-015-1164  
NANCY LABINGER  
57 E DELAWARE #3801  
CHICAGO, IL 60611

17-03-217-015-1165  
INEZ A GALT  
1230 N STATE PKWY  
CHICAGO, IL 60610

17-03-217-015-1166  
TIMOTHY D MAYES  
57 E DELAWARE PL 3804  
CHICAGO, IL 60611

17-03-217-015-1167  
ANDREW KERSTING  
57 E DELAWARE PL #3806  
CHICAGO, IL 60611

17-03-217-015-1168  
THE CYNTHIA COSTAS COH  
415 N CAMDEN DR#217  
BEVERLY HLS, CA 90210

17-03-217-015-1169  
RICHARD W STRAYER  
4290 S LAKE CT  
DECATUR, IL 62521

17-03-217-015-1170  
WILLIAM PRESTER  
663 VALLEY  
PALATINE, IL 60067

17-03-217-015-1171  
57 E DELAWARE INC  
4230 W CULBREATH AVE  
TAMPA, FL 33609

17-03-217-015-1172  
MARJORIE SPRINGER  
1569 MARSH WREN LN  
NAPLES, FL 34105

17-03-217-015-1173  
MADISON KELLER  
57 E DELAWARE 3906  
CHICAGO, IL 60611

17-03-217-015-1174  
KENTCO LP  
24 DOCKSIDE LN #210  
KEY LARGO, FL 33037

17-03-217-015-1175  
KENTCO LIMITED PS  
24 DOCKSIDE LN #210  
KEY LARGO, FL 33037

17-03-217-015-1176  
DOROTHY A OREMUS  
57 E DELAWARE PL  
CHICAGO, IL 60611

17-03-217-015-1177  
DOROTHY A OREMUS  
57 E DELAWARE PL  
CHICAGO, IL 60611

17-03-217-015-1178  
JUDITH E BLAZER  
57 E DELAWARE PL 4100  
CHICAGO, IL 60611

17-03-217-015-1179  
KAREN DENNIS JOHNSON  
57 E DELAWARE PL #4101  
CHICAGO, IL 60611

17-03-217-015-1180  
ANTHONY MCGUIRE  
57 E DELAWARE PL 3202  
CHICAGO, IL 60611

17-03-217-015-1181  
LINDA F CUSHMAN  
57 E DELAWARE 2305  
CHICAGO, IL 60611

17-03-217-015-1182  
DAVID SAPER  
53 E DELAWARE PL#2705  
CHICAGO, IL 60611

17-03-217-015-1183  
NAIM M FARAH  
57 E DELAWARE PL 3004  
CHICAGO, IL 60611

17-03-217-015-1184  
MARVIN GINSBURG  
57 E DELAWARE PL 2002  
CHICAGO, IL 60611

17-03-217-015-1185  
KRIS T KRIDEL TRUSTEE  
57 E DELAWARE PL#1205  
CHICAGO, IL 60611

17-03-217-015-1186  
TIMOTHY DARO  
57 E DELAWARE PL#3406  
CHICAGO, IL 60611

17-03-217-015-1187  
KEVIN B GEORGE TRUST  
228 8TH ST  
MANHATTN BCH, CA 90266

17-03-217-015-1188  
FERKULL REBOVICH  
14310 BLUFF RD  
LAKESIDE, MI 49116

17-03-217-015-1189  
MICHAEL MOORMAN  
57 E DELAWARE #3105  
CHICAGO, IL 60611

17-03-217-015-1190  
MICHAEL MOORMAN  
57 E DELAWARE #3105  
CHICAGO, IL 60611

17-03-217-015-1191  
NANCY MELOY QASIM  
57 E DELAWARE PL#2905  
CHICAGO, IL 60611

17-03-217-015-1192  
KENNETH A GAINES  
57 E DELAWARE PL #2902  
CHICAGO, IL 60611

17-03-217-015-1193  
JASON ERKES  
2 W DELAWARE PL  
CHICAGO, IL 60610

17-03-217-015-1194  
GREG MISHKEL  
57 E DELAWARE #2702  
CHICAGO, IL 60611

17-03-217-015-1195  
GREG MISHKEL  
57 E DELAWARE PL#2701  
CHICAGO, IL 60611

17-03-217-015-1196  
CINDY DELEON  
57 E DELAWARE PL#2504  
CHICAGO, IL 60611

17-03-217-015-1197  
JOHN A BRODY  
57 E DELAWARE PL 2203  
CHICAGO, IL 60611

17-03-217-015-1198  
DONALD FINKELMAN  
57 E DELAWARE 2102  
CHICAGO, IL 60611

17-03-217-015-1199  
ROGER J SCHMIDT  
42191 NORTH 108TH PL  
SCOTTSDALE, AZ 85262

17-03-217-015-1200  
STEVEN R AGASE TRUSTEE  
57 E DELAWARE PL#3505  
CHICAGO, IL 60611

17-03-217-015-1201  
57 E DELAWARE INC  
4230 W CULBREATH AVE  
TAMPA, FL 33609

17-03-217-015-1202  
ANDREW KERSTING  
57 E DELAWARE PL #3806  
CHICAGO, IL 60611

17-03-217-015-1203  
E TIMOTHY DARO  
57 E DELAWARE PL#3406  
CHICAGO, IL 60611

17-03-217-015-1204  
SASAN PAYVAR  
57 E DELAWARE PL 2805  
CHICAGO, IL 60611

17-03-217-015-1205  
JEFFREY STERN  
229 E LAKESHORE DR  
CHICAGO, IL 60611

17-03-217-015-1206  
MARILYN EISENBERG  
57 E DELAWARE PL #902  
CHICAGO, IL 60611

17-03-217-015-1207  
MARYANN GAMBINO  
7 BLOSSOM CT  
S BARRINGTON, IL 60010

17-03-217-015-1208  
LOUISE GIBSON  
57 E DELAWARE PL 1103  
CHICAGO, IL 60611

17-03-217-015-1209  
JUDITH E BLAZER  
57 E DELAWARE PL#4100  
CHICAGO, IL 60611

17-03-217-015-1210  
YUNG LIM  
57 E DELAWARE PL 3705  
CHICAGO, IL 60611

17-03-217-015-1211  
YUNG LIM  
57 E DELAWARE PL 3705  
CHICAGO, IL 60611

17-03-217-015-1212  
SAMUEL STUPP  
57 E DELAWARE PL 2802  
CHICAGO, IL 60611

17-03-217-015-1213  
MARVIN GINSBURG  
57 E DELAWARE PL 2002  
CHICAGO, IL 60611

17-03-217-015-1214  
J N COMTE  
57 E DELAWARE PL #1802  
CHICAGO, IL 60611

17-03-217-015-1215  
SALLY SPRITZ  
57 E DELAWARE PL #1903  
CHICAGO, IL 60611

17-03-217-015-1216  
MYRNA KUBLY  
2417 RIDGE ROAD  
LINCOLN, NE 68512

17-03-217-015-1217  
RANDY LIEBER AS TRUSTE  
57 E DELAWARE PL#2706  
CHICAGO, IL 60611

17-03-217-015-1218  
TERESA COSTANTINI  
57 E DELAWARE PL 3604  
CHICAGO, IL 60611

17-03-217-015-1219  
JAMES M MILLER  
57 E DELAWARE PL #3206  
CHICAGO, IL 60611

17-03-217-015-1220  
JUDITH E BLAZER  
57 E DELAWARE PL 4100  
CHICAGO, IL 60611

17-03-217-015-1221  
JUDITH E BLAZER  
57 E DELAWARE PL 4100  
CHICAGO, IL 60611

17-03-217-015-1222  
JASON ERKES  
2 W DELAWARE PL  
CHICAGO, IL 60610

17-03-217-015-1223  
ANANDHI NAGARAJAN SA  
57 E DELAWARE PL#2105  
CHICAGO, IL 60611

17-03-217-015-1224  
YUNG BONG LIM  
57 E DELAWARE PL 3705  
CHICAGO, IL 60611

17-03-217-015-1225  
SAY ENG WEI  
639 ULILI STREET  
HONOLULU, HI 96816

17-03-217-015-1226  
MARJORIE SPRINGER  
1569 MARSH WREN LN  
NAPLES, FL 34105

17-03-217-015-1227  
IMAD QASIM  
57 E DELAWARE 2604  
CHICAGO, IL 60611



17-03-217-015-1228  
JEFFREY LIZETTE MONH  
57 E DELAWARE PL 2906  
CHICAGO, IL 60611

17-03-217-015-1229  
YUNG BONG LIM  
57 E DELAWARE PL 3705  
CHICAGO, IL 60611

17-03-217-015-1230  
WENDY J WEISER  
57 E DELAWARE PL#2302  
CHICAGO, IL 60611

17-03-217-015-1231  
RICHARD SABOL  
57 E DELAWARE PL 1905  
CHICAGO, IL 60611

17-03-217-015-1232  
FERKULL REBOVICH  
14310 BLUFF RD  
LAKESIDE, MI 49116

17-03-217-015-1233  
RICHARD SEIDEL  
57 E DELAWARE PL#1705  
CHICAGO, IL 60611

17-03-217-015-1234  
THOMAS S WHITE III NOT  
57 E DELAWARE PL#1706  
CHICAGO, IL 60611

17-03-217-015-1235  
MEHMET S ALP  
57 E DELAWARE PL 1806  
CHICAGO, IL 60611

17-03-217-015-1236  
RICHARD SOBOL  
57 E DELAWARE PL 1905  
CHICAGO, IL 60611

17-03-217-015-1237  
MADISON KELLER  
57 E DELAWARE 3906  
CHICAGO, IL 60611

17-03-217-015-1238  
CASSIE YEN SU YEN  
3406 ADMAS RD  
OAK BROOK, IL 60523

17-03-217-015-1239  
JODI WOLF  
57 E DELAWARE PL 1901  
CHICAGO, IL 60611

17-03-217-015-1240  
BRADFORD FERGUSON  
57 E DELAWARE PL 2502  
CHICAGO, IL 60611

17-03-217-015-1241  
BRADFORD FERGUSON  
57 E DELAWARE PL 2502  
CHICAGO, IL 60611

17-03-217-015-1242  
LAUREN TABLOFF  
57 E DELAWARE PL  
CHICAGO, IL 60611

17-03-217-015-1243  
LIDIA DIBA  
550 FRONT ST #2601  
SAN DIEGO, CA 92101

17-03-217-015-1244  
ELIZABETH KO  
57 E DELAWARE PL 1106  
CHICAGO, IL 60611

17-03-217-015-1245  
MICHAEL NEWMAN GOLUB  
625 N MICHIGAN 2000  
CHICAGO, IL 60611

17-03-217-015-1246  
TIMOTHY D MAYES  
57 E DELAWARE PL #3804  
CHICAGO, IL 60611

17-03-217-015-1247  
CASSIE YEN  
57 E DELAWARE PL 3504  
CHICAGO, IL 60611

17-03-217-015-1248  
NANCY MEACHAM  
57 E DELAWARE PL #3304  
CHICAGO, IL 60611

17-03-217-015-1249  
ANNA B GLAZER  
57 E DELAWARE PL  
CHICAGO, IL 60611

17-03-217-015-1250  
ANNA B GLAZER  
57 E DELAWARE PL  
CHICAGO, IL 60611

17-03-217-015-1251  
DOROTHY A OREMUS  
57 E DELAWARE PL  
CHICAGO, IL 60611

17-03-217-015-1252  
DOROTHY A OREMUS  
57 E DELAWARE PL  
CHICAGO, IL 60611

17-03-217-015-1253  
WILLIAM L PRESTER TRUS  
57 E DELAWARE PL 3903  
CHICAGO, IL 60611

17-03-217-015-1254  
WILLIAM L PRESTER TRUS  
57 E DELAWARE PL 3903  
CHICAGO, IL 60611

17-03-217-015-1255  
NANCY LABINGER  
57 E DELAWARE #3801  
CHICAGO, IL 60611

17-03-217-015-1256  
KAERN DENNIS JOHNSON  
57 E DELAWARE 4101  
CHICAGO, IL 60611

17-03-217-015-1257  
SARA A FIELDS  
2425 GULF OF MEX DR 8A  
LONGBOAT KEY, FL 0

17-03-217-015-1258  
JOHN SENICA  
57 E DELAWARE 1002  
CHICAGO, IL 60611

17-03-217-015-1259  
INA BURD  
57 E DELAWARE PL  
CHICAGO, IL 60611

17-03-217-015-1260  
VILENA MITCHELL GROS  
57 E DELAWARE PL #1502  
CHICAGO, IL 60611

17-03-217-015-1261  
PAUL COHEN  
57 E DELAWARE 2704  
CHICAGO, IL 60611

17-03-217-015-1262  
DOROTHY A OREMUS  
57 E DELAWARE PL  
CHICAGO, IL 60611

17-03-217-015-1263  
PAUL J REILLY  
57 E DELAWARE PL #2705  
CHICAGO, IL 60611

17-03-217-015-1264  
DEVORA GRYNSPAN  
57 E DELAWARE PL 2802  
CHICAGO, IL 60611

17-03-217-015-1265  
VIKRAM LUTHAR  
57 E DELAWARE PL#3402  
CHICAGO, IL 60611

17-03-217-015-1266  
VIKRAM LUTHAR  
57 E DELAWARE PL#3402  
CHICAGO, IL 60611

17-03-217-015-1267  
DOROTHY MUS  
57 E DELAWARE PL 2503  
CHICAGO, IL 60611

17-03-217-015-1268  
VILENA MITCHELL GROS  
57 E DELAWARE PL #1502  
CHICAGO, IL 60611

17-03-217-015-1269  
DVORA LEVKOVICH  
57 E DELAWARE PL#2304  
CHICAGO, IL 60611

17-03-217-015-1270  
DAVID SAPER  
53 E DELAWARE PL#2705  
CHICAGO, IL 60611

17-03-217-015-1271  
CRAIG MARSHALL  
57 E DELAWARE PL 2402  
CHICAGO, IL 60611

17-03-217-015-1272  
CRAIG MARSHALL  
57 E DELAWARE PL 2402  
CHICAGO, IL 60611

17-03-217-015-1273  
AL WINICK  
57 E DELAWARE PL 3701  
CHICAGO, IL 60611

17-03-217-015-1274  
AL WINICK  
57 E DELAWARE PL 3701  
CHICAGO, IL 60611

17-03-217-015-1275  
M A FRENKEL  
57 E DELAWARE 1302  
CHICAGO, IL 60611

17-03-217-015-1276  
TRUSTEE THE STEVEN D E  
57 E DELAWARE PL#1602  
CHICAGO, IL 60611

17-03-217-015-1277  
DORON BLATT  
57 E DELAWARE 2005  
CHICAGO, IL 60611

17-03-217-015-1278  
DORON BLATT  
57 E DELAWARE 2005  
CHICAGO, IL 60611

17-03-217-015-1279  
THOMAS ATKINS  
57 E DELAWARE PL #1605  
CHICAGO, IL 60611

17-03-217-015-1280  
JAY GOLTZ  
2491 W COURSE DR  
RIVERWOODS, IL 60015

17-03-217-015-1281  
SHIYUAN QUE  
5639 ROSINWEED LN  
NAPERVILLE, IL 60564

17-03-217-015-1282  
JOSEPH BETTY VUCICH  
627 EDGEMONT LN  
PARK RIDGE, IL 60068

17-03-217-015-1283  
BENJAMIN PE  
57 E DELAWARE PL U1902  
CHICAGO, IL 60611

17-03-217-015-1284  
BENJAMIN PE  
57 E DELAWARE PL U1902  
CHICAGO, IL 60611

17-03-217-015-1285  
ELBERT O ROBINSON SR  
57 E DELAWARE PL 1305  
CHICAGO, IL 60611

17-03-217-015-1286  
ELBERT O ROBINSON SR  
57 E DELAWARE PL 1305  
CHICAGO, IL 60611

17-03-217-015-1287  
CAROL CORBRIDGE  
57 E DELAWARE PL#1701  
CHICAGO, IL 60611

17-03-217-015-1288  
INEZ A GALT  
57 E DELAWARE P109  
CHICAGO, IL 60611

17-03-217-015-1289  
TIMOTHY SCHMIDT  
57 E DELAWARE PL#3005  
CHICAGO, IL 60611

17-03-217-015-1290  
STEPHANIE L LYNCH  
57 E DELAWARE PL #2405  
CHICAGO, IL 60611

17-03-217-015-1291  
LEON F TCHEUPDJIAN  
1700 W CENTRAL ROAD  
ARLINGTON HTS, IL 60005

17-03-217-015-1292  
GEA HOLDINGS LLC  
3625 CUMBERLAND BLV 80  
ATLANTA, GA 30339

17-03-217-015-1293  
INEZ GALT  
1230 N STATE PARKWY 9C  
CHICAGO, IL 60610

17-03-217-015-1294  
EL MUNDO ENTERPRISES  
2910 W PETERSON  
CHICAGO, IL 60659

17-03-217-015-1295  
FOREST BARBIERI P116  
303 RAVINE DR  
HIGHLAND PK, IL 60035

17-03-217-015-1296  
TIMOTHY D MAYES  
57 E DELAWARE PL 3804  
CHICAGO, IL 60611

17-03-217-015-1297  
RICHARD I CONTORNO  
57 E DELAWARE  
CHICAGO, IL 60611

17-03-217-015-1298  
WENDY WEISER  
57 E DELAWARE PL#2306  
CHICAGO, IL 60611

17-03-217-015-1299  
FRANK L NARDI  
57 E DELAWARE PL 3101  
CHICAGO, IL 60611

17-03-217-015-1300  
NON MARITAL TRUST CREA  
5612 MIDDAGH AVE  
DOWNERS GRV, IL 60516

17-03-217-015-1301  
MICHAEL MOORMAN  
57 E DELAWARE PL #3105  
CHICAGO, IL 60611

17-03-217-015-1302  
ELIZABETH M SCHUBERT  
57 E DELAWARE PL#2605  
CHICAGO, IL 60611

17-03-217-015-1303  
JOHN SENICA  
57 E DELAWARE PL 1002  
CHICAGO, IL 60611

17-03-217-015-1304  
THOMAS S WHITE  
57 E DELAWARE PL 1706  
CHICAGO, IL 60611

17-03-217-015-1305  
WALID J TAMARI  
57 E DELAWARE ST #1405  
CHICAGO, IL 60611

17-03-217-015-1306  
STEPHEN R SMITH  
57 E DELEWARE PL #1402  
CHICAGO, IL 60611

17-03-217-015-1307  
ANDREW ROBINSON  
9812 FIELDCREST DR  
OMAHA, NE 0

17-03-217-015-1308  
ANDREW ROBINSON  
9812 FIELDCREST DR  
OMAHA, NE 0

17-03-217-015-1309  
JEFFREY STERN  
229 E LAKE SHORE DRIVE  
CHICAGO, IL 60611

17-03-217-015-1310  
JOAN P PIELET  
901 E CAMINO REAL #15C  
BOCA RATON, FL 33432

17-03-217-015-1311  
DOMENICA GAMBINO  
7 BLOSSOM CT  
S BARRINGTON, IL 60010

17-03-217-015-1312  
GILBERT HARRELL  
4762 NAKOMA DR  
OKEMOS, MI 48864

17-03-217-015-1313  
GERALDINE FIELD  
57 E DELAWARE PL 1306  
CHICAGO, IL 60611

17-03-217-015-1314  
MARJORIE SPRINGER  
1569 MARSH WREN LN  
NAPLES, FL 34105

17-03-217-015-1315  
ALISON MYERS  
57 E DELAWARE PL 2806  
CHICAGO, IL 60611

17-03-217-015-1316  
61 MUNDO ENTERPRISES  
2910 W PETERSON  
CHICAGO, IL 60659

17-03-217-015-1317  
WENDY J WEISER  
57 E DELAWARE PL#2302  
CHICAGO, IL 60611

17-03-217-015-1318  
K LILY TING B NG  
57 E DELAWARE 2901  
CHICAGO, IL 60611

17-03-217-015-1319  
SEAN FEARON  
47 W DIVISION #186  
CHICAGO, IL 60610

17-03-217-015-1320  
DELAWARE 57 LLC  
PO BOX 10641  
CHICAGO, IL 60610

17-03-217-015-1321  
KENTCO LTD PARTNERSHIP  
3 W HAWTHORN PKWY #250  
VERNON HLS, IL 60061

17-03-217-015-1322  
DENILE LUIGI SENSI  
600 FAIRBANKS CT #1402  
CHICAGO, IL 60611

17-03-217-015-1323  
CARLOS ESTHER LEAL  
57 E DELAWARE PL  
CHICAGO, IL 60611

17-03-217-015-1324  
RONGJUN YANG  
220 E ILLINOIS APT4605  
CHICAGO, IL 60611

17-03-217-015-1325  
J THOMPSON  
55 E ERIE APT 4101  
CHICAGO, IL 60611

17-03-217-015-1326  
DANIEL L WEISZ  
57 E DELAWARE 3102  
CHICAGO, IL 60611

17-03-217-015-1327  
ROGER A SWEENEY  
1000 HIGHLAND PARK BLV  
WAUSAU, WI 54403

17-03-217-015-1328  
KENTCO LIMITED PS  
24 DOCKSIDE LN #210  
KEY LARGO, FL 33037

17-03-217-015-1329  
KENTCO LIMITED PS  
24 DOCKSIDE LN #210  
KEY LARGO, FL 33037

17-03-217-015-1330  
FOREST BARBIERI  
303 RAVINE DR  
HIGHLAND PK, IL 60035

17-03-217-015-1331  
INEZ A GALT  
1230 N STATE PKWY  
CHICAGO, IL 60610

17-03-217-015-1332  
DEVORA GRYNSPAN  
57 E DELAWARE 2802  
CHICAGO, IL 60611

17-03-217-015-1333  
STEVEN EDELSTEIN  
57 E DELAWARE PL 1102  
CHICAGO, IL 60611

17-03-217-015-1334  
CHARLES AMY ODDO  
57 E DELAWARE PL 1206  
CHICAGO, IL 60611

17-03-217-015-1335  
JEFFREY J PODNAR  
57 E DELAWARE PL#2202  
CHICAGO, IL 60611

17-03-217-015-1336  
C CLIFFORD ATTKISSON J  
57 E DELAWARE PL#3205  
CHICAGO, IL 60611

17-03-217-015-1337  
RONALD LAURENT  
57 E DELAWARE PL 1906  
CHICAGO, IL 60611

17-03-217-015-1338  
FOREST BARBIER  
303 RAVINE DRIVE  
HIGHLAND PK, IL 60035

17-03-217-015-1339  
DENNIS D JOHNSON  
57 E DELAWARE PL 4101  
CHICAGO, IL 60611

17-03-217-015-1340  
JULIA I GAUCHMAN LIVIN  
57 E DELAWARE PL#2005  
CHICAGO, IL 60611

17-03-217-015-1341  
MARK KROWKA  
197 BUTTONWOOD LN  
ISLAMORADA, FL 33036

17-03-217-015-1342  
NEAL AIZENSTEIN  
57 E DELAWARE PL 2004  
CHICAGO, IL 60611

17-03-217-015-1343  
KAREN MUTO  
57 E DELAWARE #1603  
CHICAGO, IL 60611

17-03-217-015-1344  
MARILYN EISENBERG  
57 E DELAWARE PL #902  
CHICAGO, IL 60611

17-03-217-015-1345  
RONALD LAURENT  
57 E DELAWARE PL 1906  
CHICAGO, IL 60611

17-03-217-015-1346  
CARLOS ESTHER LEAL  
57 E DELAWARE PL  
CHICAGO, IL 60611

17-03-217-015-1347  
BOGDAN G HOROSZOWSKI M  
57 E DELAWARE#2006F  
CHICAGO, IL 60611

17-03-217-015-1348  
SARA WHALEY  
57 E DELAWARE PL  
CHICAGO, IL 60611

17-03-217-015-1349  
DANIEL L WEISZ  
57 E DELAWARE 3102  
CHICAGO, IL 60611

17-03-217-015-1350  
MADISON KELLER  
57 E DELAWARE 3906  
CHICAGO, IL 60611

17-03-217-015-1351  
MICHAEL DUMITRESCU  
57 E DELAWARE #2001  
CHICAGO, IL 60611

17-03-217-015-1352  
JOSEPHINE BUTLER  
57 E DELAWARE PL #1006  
CHICAGO, IL 60611

17-03-217-015-1353  
RICHARD STRAYER  
4290 S LAKE COURT  
DECATUR, IL 62521

17-03-217-015-1354  
CYNTHIA COHEN  
2111 COLDWATER CANYON  
BEVERLY HLS, CA 90210

17-03-217-015-1355  
JAMES BAZET  
803 INDEPENDENE PKWY  
SOUTHLAKE, TX 76092

17-03-217-015-1356  
NANCY MELOY QASIM  
57 E DELAWARE PL#2905  
CHICAGO, IL 60611

17-03-217-015-1357  
MICHAEL WEINER  
57 E DELAWARE #3601  
CHICAGO, IL 60611

17-03-217-015-1358  
MICHAEL WEINER  
57 E DELAWARE #3601  
CHICAGO, IL 60611

17-03-217-015-1359  
ALISON J RENNER REV TR  
403 CHRISTIAN LANE  
WALLINGFORD, PA 19086

17-03-217-015-1360  
ORHAN HAKKI YEGINGIL  
57 E DELAWARE PL#1503  
CHICAGO, IL 60611

17-03-217-015-1361  
MICHAEL S BEACH  
57 E DELAWARE PL#1301  
CHICAGO, IL 60611

17-03-217-015-1362  
DEVORA GRYNSPAN  
57 E DELAWARE PL 2802  
CHICAGO, IL 60611

17-03-217-015-1363  
RANDI URKOV  
57 E DELAWARE PL 3106  
CHICAGO, IL 60611

17-03-217-015-1364  
EVAN AND YING HIRSH  
57 E DELAWARE PL#3301  
CHICAGO, IL 60611

17-03-217-015-1365  
EVAN AND YING HIRSH  
57 E DELAWARE PL#3301  
CHICAGO, IL 60611

17-03-217-015-1366  
INA BURD  
57 E DELAWARE PL3306  
CHICAGO, IL 60611

17-03-217-015-1367  
ANTHONY MCGUIRE  
57 E DELAWARE PL 3202  
CHICAGO, IL 60611

17-03-217-015-1368  
MADISON KELLER  
57 E DELAWARE 3906  
CHICAGO, IL 60611

17-03-217-015-1369  
BARBARA M DUBBS  
57 E DELAWARE #2104D  
CHICAGO, IL 60611

17-03-217-015-1370  
ABIDE KAKOU  
57 E DELAWARE PL#1403  
CHICAGO, IL 60611

17-03-217-015-1371  
MUFUTAU OSOBA  
57 E DELAWARE PL#1506  
CHICAGO, IL 60611

17-03-217-015-1372  
VICKI BAUE  
57 E DELAWARE 2106  
CHICAGO, IL 60611

17-03-217-015-1373  
SHARLYN K MUNNS  
122 E HANOVER PL  
PEORIA, IL 61614

17-03-217-015-1374  
MICHAEL V BLUM  
5635 MANTON AVE  
WOODLAND HLS, CA 91367

17-03-217-015-1375  
JOSEPH YAKIRA  
57 E DELAWARE #2404  
CHICAGO, IL 60611

17-03-217-015-1376  
MATTHEW YONOVER  
57 E DELAWARE PL#2603  
CHICAGO, IL 60611

17-03-217-015-1377  
BRIGITTE LARSEN  
244 E SUGAR GROVE RD  
SCOTTVILLE, MI 49454

17-03-217-015-1378  
ORTHOBERG AN ILLINOIS  
980 N MICHIGAN AVE1660  
CHICAGO, IL 60611

17-03-217-015-1379  
MADISON KELLER  
57 E DELAWARE 3906  
CHICAGO, IL 60611

17-03-217-015-1380  
DAVID J GOLDBERG  
57 E DELAWARE PL 2303  
CHICAGO, IL 60611

17-03-217-015-1381  
JOHN L SENICA  
57 E DELAWARE PL #1002  
CHICAGO, IL 60611

17-03-217-015-1382  
MITCHELL A GROSS  
57 E DELAWARE PL 1501  
CHICAGO, IL 60611

17-03-217-015-1383  
TERRI GARLAND  
57 E DELAWARE PL U1601  
CHICAGO, IL 60611

17-03-217-015-1384  
JOAN P PIELET  
901 E CAMINO REAL 15C  
BOCA RATON, FL 33432

17-03-217-015-1385  
REDBONE PROPERTIES LLC  
245 FIFTH AVE STE 1001  
NEW YORK, NY 10016

17-03-217-015-1386  
STEPHEN R SMITH  
57 E DELAWARE PL #1402  
CHICAGO, IL 60611

17-03-217-015-1387  
HELGA RICHTER  
57 E DELAWARE PL 1203  
CHICAGO, IL 60611

17-03-217-015-1388  
SYLVIA GORDON  
57 E DELAWARE PL 2103  
CHICAGO, IL 60611

17-03-217-015-1389  
GERALD M SHAPIRO  
2140 PALNTERS LAKE RD  
HIGHLAND PK, IL 60035

17-03-217-015-1390  
LAWRENCE HEARN  
57 E DELAWARE PL 3305  
CHICAGO, IL 60611

17-03-217-015-1391  
LEO GONZALEZ  
57 E DELAWARE PL#2601  
CHICAGO, IL 60611

17-03-217-015-1392  
MARK WILLIAMS  
57 E DELAWARE PL 2406  
CHICAGO, IL 60611

17-03-217-015-1393  
RODNEY BEELER  
57 E DELAWARE #3405  
CHICAGO, IL 60611

17-03-217-015-1394  
RODERICK GRAVES  
57 E DELAWARE 1406  
CHICAGO, IL 60611

17-03-217-015-1395  
ANN F ROSSI  
57 E DELAWARE PL 1504  
CHICAGO, IL 60611

17-03-217-015-1396  
GONZALES ROSE 1704  
57 E DELAWARE PL  
CHICAGO, IL 60611

17-03-217-015-1397  
ATWAN M WILLIAMS  
57 E DELAWARE PL #1904  
CHICAGO, IL 60611

17-03-217-015-1398  
MICHAEL WEINER  
57 E DELAWARE #3601  
CHICAGO, IL 60611

17-03-217-015-1399  
GERALD M SHAPORO  
2140 PALNTER LAKE RD  
HIGHLAND PK, IL 60035

17-03-217-015-1400  
FREDERICK A HOWAYECK J  
13675 VANDERBILT DR510  
NAPLES, FL 34110

17-03-217-015-1401  
RODNEY BEELER  
57 E DELAWARE #3405  
CHICAGO, IL 60611

17-03-217-015-1402  
KENTCO LP  
24 DOCKSIDE LN #210  
KEY LARGO, FL 33037

17-03-217-015-1403  
CEDRIC E DAWKINS  
57 E DELAWARE PL#2204  
CHICAGO, IL 60611

17-03-217-015-1404  
KENTCO LIMITED PS  
24 DOCKSIDE LN #210  
KEY LARGO, FL 33037

17-03-218-014-0000  
S B YEN MANAGEMENT GRP  
806 YORK RD  
HINSDALE, IL 60521

17-03-218-016-0000  
EXEMPT

17-03-218-020-0000  
SU-MEI YEN  
105 E. DELAWARE PLACE  
CHICAGO, IL 60611

17-03-218-021-0000  
SU-MEI YEN  
105 E. DELAWARE PLACE  
CHICAGO, IL 60611

17-04-424-026-0000  
JSR PROPERTIES LTD  
PO BOX 128  
WEST DUNDEE, IL 60118

17-04-424-027-0000  
JSR PROPERTIES  
PO BOX 128  
WEST DUNDEE, IL 60118

17-04-424-028-0000  
TERRI FREEMAN  
1000 N STATE ST #3  
CHICAGO, IL 60610

17-04-424-030-0000  
RANDALL MENNA  
1000 N STATE ST UNIT 5  
CHICAGO, IL 60610

17-04-424-031-0000  
G A HOSBEIN  
1000 N STATE #6  
CHICAGO, IL 60610

17-04-424-032-0000  
JULIE LATSKO  
1000 N STATE ST #7  
CHICAGO, IL 60610

17-04-424-033-0000  
DRAGANA CUPIC MD  
1000 N STATE ST UNIT 8  
CHICAGO, IL 60610

17-04-424-034-0000  
MILORAD CUPIC  
1000 N STATE ST #8  
CHICAGO, IL 60610

17-04-424-035-0000  
N KLUDING R MENDOZA  
1000 N STATE ST  
CHICAGO, IL 60610

17-04-424-036-0000  
DAVID SCHEFFLER  
1000 N STATE ST APT 10  
CHICAGO, IL 60610

17-04-424-037-0000  
MICHAEL H RIES  
1000 N STATE ST #11  
CHICAGO, IL 60610

17-04-424-038-0000  
BARI MLODINOFF  
1000 N STATE #12  
CHICAGO, IL 60610

17-04-424-040-0000  
WILLIAM M LISSNER  
1000 N STATE ST 14  
CHICAGO, IL 60610

17-04-424-041-0000  
JERROLD M SHAPIRO  
1000 N STATE ST #15  
CHICAGO, IL 60610

17-04-424-042-0000  
JSR PROPERTIES  
PO BOX 128  
WEST DUNDEE, IL 60118

17-04-424-043-0000  
JSR PROPERTIES  
1000 N STATE  
CHICAGO, IL 60610

17-04-424-044-0000  
TERRI FREEMAN AS TRUST  
1000 N STATE ST APT 3  
CHICAGO, IL 60610

17-04-424-046-0000  
RANDALL MENNA  
1000 N STATE ST UNIT 5  
CHICAGO, IL 60610

17-04-424-047-0000  
G A HOSBEIN  
1000 N STATE ST  
CHICAGO, IL 60610

17-04-424-048-0000  
JULIE LATSKO  
1000 N STATE ST 7  
CHICAGO, IL 60610

17-04-424-049-0000  
BARRY DUBIN  
1000 NORTH STATE #4  
CHICAGO, IL 60610

17-04-424-050-0000  
NEWBERRY OWNER LLC  
11 E MADISON ST#L100  
CHICAGO, IL 60602

17-04-424-051-1001  
TONY BUCKO A K A ANTHO  
1030 N STATE ST APT 1A  
CHICAGO, IL 60610

17-04-424-051-1002  
NENO NENOV  
235 W VAN BUREN 1613  
CHICAGO, IL 60607

17-04-424-051-1003  
MICHAEL ROSIN  
1030 N STATE ST #3L  
CHICAGO, IL 60610

17-04-424-051-1004  
ANGELA LEE SHROPSHIRE  
1030 N STATE ST#4LMA  
CHICAGO, IL 60610

17-04-424-051-1005  
MICHELE IUSCO  
4710 N ANTHON  
CHICAGO, IL 60656

17-04-424-051-1006  
HARRIS JATOI  
2932 N WOOD ST UNIT G  
CHICAGO, IL 60657

17-04-424-051-1007  
SEABELL436 LLC  
210 N 8TH AVE  
DES PLAINES, IL 60016

17-04-424-051-1008  
C BOWCOCK  
1030 N STATE ST 8B  
CHICAGO, IL 60610

17-04-424-051-1009  
CHERRI M SALDANA  
1030 N STATE ST #9A  
CHICAGO, IL 60610

17-04-424-051-1010  
ENRIQUE SALGADO JR  
2532 N 73RD CT  
ELMWOOD PARK, IL 60707

17-04-424-051-1011  
CYNTHIA HALE  
1030 N STATE ST 11A  
CHICAGO, IL 60610

17-04-424-051-1012  
NICOLE PALL  
1030 N STATE ST 12A  
CHICAGO, IL 60610

17-04-424-051-1013  
ERIC J ZAKRZEWSKI  
1030 N STATE ST 13A  
CHICAGO, IL 60610

17-04-424-051-1014  
PANKIL W DESAI  
1000 W WASHINGTON #237  
CHICAGO, IL 60607

17-04-424-051-1015  
CHIRAPHORN LINDSEY LIV  
17918 LENNAN BROOK LN  
ORLAND PARK, IL 60467

17-04-424-051-1016  
JACKIE SHAPIRO  
1030 N STATE ST 16A  
CHICAGO, IL 60610

17-04-424-051-1017  
WILLIAM LOCKE  
1030 N STATE ST #17B  
CHICAGO, IL 60610

17-04-424-051-1018  
HARLAN F RANT  
1030 N STATE ST 18B  
CHICAGO, IL 60610

17-04-424-051-1019  
TAXPAYER OF UNIT 19A  
1030 N STATE ST  
CHICAGO, IL 60610

17-04-424-051-1020  
PATRICIA GONZALES  
1030 N STATE ST 20 A  
CHICAGO, IL 60610

17-04-424-051-1021  
M R GLASS  
1736 CAVELL  
HIGHLAND PK, IL 60035

17-04-424-051-1022  
SUSAN KISILL  
1030 N STATE ST#22B  
CHICAGO, IL 60610

17-04-424-051-1023  
ERIC RUBIN  
1030 N STATE ST 23A  
CHICAGO, IL 60610

17-04-424-051-1024  
JANE JOSEPH SAAD  
12 PADDINGTON ROAD  
BRONXVILLE, NY 10708

17-04-424-051-1025  
DEAN R RAPP AS TRUSTEE  
1030 N STATE ST#25A  
CHICAGO, IL 60610

17-04-424-051-1026  
JONATHAN J MCQUEARY  
4335 N ASHLAND AVE 1S  
CHICAGO, IL 60613

17-04-424-051-1027  
GRETA MADIGAN  
1926 W WILSON  
CHICAGO, IL 60640

17-04-424-051-1028  
NEWBERRY INV LLC  
3150 N LAKE SHORE 10D  
CHICAGO, IL 60657

17-04-424-051-1029  
FRANCESCO ANEMONE  
1206 E CAMP MCDONALD  
PROSPECT HTS, IL 60070

17-04-424-051-1030  
KARIM AFSHAR  
1030 N STATE ST #24H  
CHICAGO, IL 60610

17-04-424-051-1031  
BRAD GOLDBERG  
800 FOX HUNT TR  
DEERFIELD, IL 60015



17-04-424-051-1032  
MARY T MIKIT  
1030 N STATE ST #32A  
CHICAGO, IL 60610

17-04-424-051-1033  
CHESTER ROCKO  
4505 N PIONEER RD  
MCHENRY, IL 60051

17-04-424-051-1034  
ROBERT J BUFORD  
1333 N KINGSBURY 301  
CHICAGO, IL 60642

17-04-424-051-1035  
S BRAUN  
3829 W DOBSON  
SKOKIE, IL 60076

17-04-424-051-1036  
LAURENT BOISDRON  
1030 N STATE ST #36A  
CHICAGO, IL 60610

17-04-424-051-1037  
SANDRA M SZULKOWSKI  
812 N BRAINARD ST  
NAPERVILLE, IL 60563

17-04-424-051-1038  
KARIN AFSHAR  
1030 N STATE ST 24H  
CHICAGO, IL 60610

17-04-424-051-1039  
MATTHEW WHITAKER  
1030 N STATE ST 39A  
CHICAGO, IL 60610

17-04-424-051-1040  
ALLIE WHITEHURST  
10767 HELLMAN ST  
OAKLAND, CA 94605

17-04-424-051-1041  
KENNETH FOO  
13240 SE 43RD PL  
BELLEVUE, WA 98006

17-04-424-051-1042  
ALEXANDRE STOYKOV  
1030 N STATE ST 42A  
CHICAGO, IL 60610

17-04-424-051-1043  
PAULA H BECK  
1030 N STATE ST 43A  
CHICAGO, IL 60610

17-04-424-051-1044  
T M NEISES  
1030 N STATE #44A  
CHICAGO, IL 60610

17-04-424-051-1045  
THE MARGOT B WEINSTEIN  
1030 N STATE ST#45A  
CHICAGO, IL 60610

17-04-424-051-1046  
STEVEN DRITZ  
845 GLENEAGLE LANE  
NORTHBROOK, IL 60062

17-04-424-051-1047  
TOM KARDARAS  
125 W OAK ST #C  
CHICAGO, IL 60610

17-04-424-051-1048  
KIM SCOTT  
1030 N STATE ST#48A  
CHICAGO, IL 60610

17-04-424-051-1049  
D SMITH  
1030 N STATE ST -49A  
CHICAGO, IL 60610

17-04-424-051-1050  
AHMET ESER CELEBILER  
1030 N STATE ST 50A  
CHICAGO, IL 60610

17-04-424-051-1051  
CAROL S ROCHELEAU  
1030 N STATE ST 51A  
CHICAGO, IL 60610

17-04-424-051-1052  
SERIFA HUSKIC  
1030 N STATE ST#52A  
CHICAGO, IL 60610

17-04-424-051-1053  
BRENT KONGABEL  
1030 N STATE ST 1B  
CHICAGO, IL 60610

17-04-424-051-1054  
AGHDAS SIMIN TOOMEY  
635 N DEARBORN ST#1902  
CHICAGO, IL 60654

17-04-424-051-1055  
WEINER BROTHERS PARTN  
17 N STATE ST STE 00  
CHICAGO, IL 60602

17-04-424-051-1056  
YOO KIM  
8011 HEYWARD DR  
INDIANAPOLIS, IN 46250

17-04-424-051-1057  
Z R KRONFOL  
1030 N STATE ST  
CHICAGO, IL 60610

17-04-424-051-1058  
GEORGIA PETREE  
1030 N STATE ST 6B  
CHICAGO, IL 60610

17-04-424-051-1059  
LYNN M FREY  
35824 W CHICAGO ST  
LIVONIA, MI 48150

17-04-424-051-1060  
ALEXANDER SCHMIDT  
1030 N STATE ST APT 8B  
CHICAGO, IL 60610

17-04-424-051-1061  
RONALD ECKMAN  
23415 SAVONA CT  
BOCA RATON, FL 33433

17-04-424-051-1062  
JONI STERN  
338 W OAKDALE AVE  
CHICAGO, IL 60657

17-04-424-051-1063  
DIANA LEE FOSTER  
1030 N STATE STREET  
CHICAGO, IL 60610

17-04-424-051-1064  
CYNTHIA G SWAN AS TRUS  
1030 N STATE ST#12B  
CHICAGO, IL 60610

17-04-424-051-1065  
LEE ANN MARIE DEBOO  
1030 N STATE ST 13B  
CHICAGO, IL 60610

17-04-424-051-1066  
MICHAEL J MANLEY  
3889 GRAY FOX RUN  
ROCKFORD, IL 61114

17-04-424-051-1067  
CHRISTINA ROMAS  
1030 N STATE ST #15B  
CHICAGO, IL 60610

17-04-424-051-1068  
081561609  
3117 EAGLE BLVD APT D  
ORLANDO, FL 32804

17-04-424-051-1069  
WILLIAM LOCKE  
1030 N STATE ST 17B  
CHICAGO, IL 60610

17-04-424-051-1070  
HARLAN F RANT  
1030 N STATE ST#18B  
CHICAGO, IL 60610

17-04-424-051-1071  
BAKIR VITEHSKICH  
1030 N STATE ST 19B  
CHICAGO, IL 60610

17-04-424-051-1072  
THOMAS PRINCIPE  
1030 N STATE #20B  
CHICAGO, IL 60610

17-04-424-051-1073  
KRIS IZZO  
1030 N STATE ST 21B  
CHICAGO, IL 60610

17-04-424-051-1074  
SUSAN KISILL  
1030 N STATE ST 22B  
CHICAGO, IL 60610

17-04-424-051-1075  
M M LUDWIG KRAMMER  
1414 W ALTGELD  
CHICAGO, IL 60614

17-04-424-051-1076  
D MCNAMARA 24B  
1030 N STATE ST  
CHICAGO, IL 60610

17-04-424-051-1077  
CHRIS KARABELAS  
1030 N STATE ST#38L  
CHICAGO, IL 60610

17-04-424-051-1078  
DONNA L BRIDGEFORTH  
47 W DIVISION #229  
CHICAGO, IL 60610

17-04-424-051-1079  
WILLIAM F MEIER  
1030 N STATE ST#27B  
CHICAGO, IL 60610

17-04-424-051-1080  
ROBERTA LAUGHLIN  
1030 N STATE ST 28B  
CHICAGO, IL 60610

17-04-424-051-1081  
PASQUALE MAURO  
1251 REDEKER RD  
DES PLAINES, IL 60016

17-04-424-051-1082  
INDIRA NARASIMHA SAL  
580 ORCHARD LN  
GLENCOE, IL 60022

17-04-424-051-1083  
BRYCE PLUCKEBAUM  
1030 N STATE ST #31B  
CHICAGO, IL 60610

17-04-424-051-1084  
PARKER WILLIAMS  
1030 N STATE ST 32B  
CHICAGO, IL 60610

17-04-424-051-1085  
KYLE L HUDSON  
1030 N STATE ST#33B  
CHICAGO, IL 60610

17-04-424-051-1086  
GEORGIA P TSAGALIS  
1030 N STATE ST#34B  
CHICAGO, IL 60610

17-04-424-051-1087  
DAVID CERVONE  
1030 N STATE #3503  
CHICAGO, IL 60610

17-04-424-051-1088  
DESIREE GRODE #36B  
1030 N STATE ST  
CHICAGO, IL 60610

17-04-424-051-1089  
D FEY  
1030 N STATE ST #37B  
CHICAGO, IL 60610

17-04-424-051-1090  
HAROULA SPYROPOULOS  
6348 N CICERO AVE  
CHICAGO, IL 60646

17-04-424-051-1091  
CARL CORTESE  
1607 VISA DR STE 5B  
NORMAL, IL 61761

17-04-424-051-1092  
MOHAMMUD KARIMIAN  
9802 S VANDALIA AVE  
TULSA, OK 74137

17-04-424-051-1093  
ANNE THERESE SCRANTON  
1030 N STATE ST#41B  
CHICAGO, IL 60610

17-04-424-051-1094  
RANDY YAFFE  
7 FOXTAIL COURT  
RIVERWOODS, IL 60015

17-04-424-051-1095  
IZZET COSKUN  
1030 N STATE ST 43B  
CHICAGO, IL 60610

17-04-424-051-1096  
GREGORY CARROLL TRUST  
138 HAWKINS CIR FRNT  
WHEATON, IL 60189

17-04-424-051-1097  
PATRICIA A MASSARO  
4102 TIMBERVALE DR  
EVERGREEN, CO 80439

17-04-424-051-1098  
ANASTASIA M POULOPOULO  
1245 S MICHIGAN AVE129  
CHICAGO, IL 60605

17-04-424-051-1099  
MARC BARB ROSENSTOCK  
1030 N STATE 47B  
CHICAGO, IL 60610

17-04-424-051-1100  
KIM SCOTT  
1030 N STATE ST#48A  
CHICAGO, IL 60610

17-04-424-051-1101  
D SMITH  
1030 N STATE ST 49B  
CHICAGO, IL 60610

17-04-424-051-1102  
M RUTHSTEIN  
1030 N STATE PKWY #50B  
CHICAGO, IL 60610

17-04-424-051-1103  
A S NOURI  
1030 N STATE ST 51B  
CHICAGO, IL 60610

17-04-424-051-1104  
FAROUK A KHAN  
1120 CORNELL AVE  
DOTHAN, AL 0

17-04-424-051-1105  
BOLOTINSKY BARBANOVA  
1030 N STATE ST  
CHICAGO, IL 60610

17-04-424-051-1106  
SHARRY FALCON  
1030 N STATE ST APT 2C  
CHICAGO, IL 60610

17-04-424-051-1107  
ROBERT L POMPER  
2940 S CLARKSON ST  
ENGLEWOOD, CO 80113

17-04-424-051-1108  
GERMAN AFANADOR  
1030 N STATE #2L  
CHICAGO, IL 60610

17-04-424-051-1109  
RITA POLLACK  
1030 N STATE APT 5 C  
CHICAGO, IL 60610

17-04-424-051-1110  
ERICA BLETSCHE  
1030 N STATE #6C  
CHICAGO, IL 60610

17-04-424-051-1111  
PAMELA PAZIOTOPOULOS  
1030 N STATE ST APT 7C  
CHICAGO, IL 60610

17-04-424-051-1112  
OANA PATRAN  
1030 N STATE ST APT 8C  
CHICAGO, IL 60610

17-04-424-051-1113  
RICHARD C HAYDEN  
49 ELM RIDGE  
MATTOON, IL 61938

17-04-424-051-1114  
JONI STERN  
338 W OAKDALE AVE  
CHICAGO, IL 60657

17-04-424-051-1115  
MOSHE WALD  
20 CARLSBAD PL  
IOWA CITY, IA 52246

17-04-424-051-1116  
JERRY LU LU TANG  
15871 BRIDGEWATER CLUB  
CARMEL, IN 46033

17-04-424-051-1117  
CHICAGO TITLE LAND TRU  
1030 N STATE ST 13C  
CHICAGO, IL 60610

17-04-424-051-1118  
GLORIA A LANER  
161 E CHICAGO #41E  
CHICAGO, IL 60611

17-04-424-051-1119  
JASON VRANAS  
1030 N STATE #15C  
CHICAGO, IL 60610

17-04-424-051-1120  
A FRANCINE BROWN  
1030 N STATE ST 16C  
CHICAGO, IL 60610

17-04-424-051-1121  
JULIE ANN HENDRICKS  
1030 N STATE ST #17C  
CHICAGO, IL 60610

17-04-424-051-1122  
DANILO CALVISE  
1030 N STATE ST#18C  
CHICAGO, IL 60610

17-04-424-051-1123  
RACNIT DHINGRA  
1808 WELLS  
CHICAGO, IL 60614

17-04-424-051-1124  
PATRICIA FERNHOLZ  
1030 N STATE ST 20C  
CHICAGO, IL 60610

17-04-424-051-1125  
ROBERT C FINE  
1030 N STATE ST 21C  
CHICAGO, IL 60610

17-04-424-051-1126  
MICHAEL BOTBOL  
929 EDDYSTONE CIRCLE  
NAPERVILLE, IL 60565

17-04-424-051-1127  
S SINGH  
1030 N STATE ST 23C  
CHICAGO, IL 60610

17-04-424-051-1128  
ANNA PASTERIS  
1030 N STATE ST  
CHICAGO, IL 60610

17-04-424-051-1129  
SILVIU CHIRICESCU  
1030 N STATE ST 25C  
CHICAGO, IL 60610

17-04-424-051-1130  
JENNIFER M ABELE  
1030 N STATE ST#26C  
CHICAGO, IL 60610

17-04-424-051-1131  
CHRISTIAN PEZZUTO  
1030 N STATE ST 27C  
CHICAGO, IL 60610

17-04-424-051-1132  
DENNIS D BRAZIEL  
10149 QUAIL COVEY RD  
BAYNTON BCH, FL 33436

17-04-424-051-1133  
OUR TREE HOUSE LLC  
4390 CRESTONE CIR  
BROOMFIELD, CO 80023

17-04-424-051-1134  
BRIAN B BUTTERS  
1030 N STATE ST #30C  
CHICAGO, IL 60610

17-04-424-051-1135  
FRANCO A AGUIRRE  
1030 N STATE #31C  
CHICAGO, IL 60610

17-04-424-051-1136  
D J GAYLIN  
1030 N STATE ST #32C  
CHICAGO, IL 60610

17-04-424-051-1137  
ROBERT D CASEY III  
1030 N STATE ST#33C  
CHICAGO, IL 60610

17-04-424-051-1138  
THE RAMEEZ ALASADI TRU  
209 INDIAN TRAIL RD  
OAK BROOK, IL 60523

17-04-424-051-1139  
SARAH ROGERS  
1030 N STATE ST#35C  
CHICAGO, IL 60610

17-04-424-051-1140  
STEVEN DOUGLAS DEPRIMA  
1030 N STATE 36C  
CHICAGO, IL 60610

17-04-424-051-1141  
RANDY COHEN  
428 S CLARK ST  
CHICAGO, IL 60605

17-04-424-051-1142  
S G K S MENTER  
1764 GEORGETOWN CT  
NAPERVILLE, IL 60565

17-04-424-051-1143  
JOSEPH MOAWAD  
942 S MADISON ST  
HINSDALE, IL 60521

17-04-424-051-1144  
OURI WOLFSON  
1030 N STATE ST 40C  
CHICAGO, IL 60610

17-04-424-051-1145  
ANTONIA OLSEN  
1030 N STATE ST #41C  
CHICAGO, IL 60610

17-04-424-051-1146  
THE RAMEEZ ALASADI TRU  
1030 N STATE ST#42C  
CHICAGO, IL 60610

17-04-424-051-1147  
AMRA KANLIC  
1030 N STATE ST 48C  
CHICAGO, IL 60610

17-04-424-051-1148  
KAMRAN LALANI  
1030 N STATE ST 44C  
CHICAGO, IL 60610

17-04-424-051-1149  
GLORIA M ALLEN  
3693 LEONARD WOODS EST  
HIGHLAND PK, IL 60035

17-04-424-051-1150  
KAMALA SHANKAR  
6806 CORTE MUNRAS  
PLEASANTON, CA 94566

17-04-424-051-1151  
LINDA MCDONALD  
8 S PRINCETON CT  
ARLINGTON HTS, IL 60005

17-04-424-051-1152  
MOUSUMI BEHARI  
1030 N STATE ST #48C  
CHICAGO, IL 60610

17-04-424-051-1153  
JOANNA G TSOUKALAS  
10910 MOOSE LANE  
ORLAND PK, IL 60467

17-04-424-051-1154  
GEOFFREY SHAW  
1030 N STATE 50C  
CHICAGO, IL 60610

17-04-424-051-1155  
A NASIR 51C  
1030 N STATE ST  
CHICAGO, IL 60610

17-04-424-051-1156  
ARMIN KLOMSDORF  
1030 N STATE ST  
CHICAGO, IL 60610

17-04-424-051-1157  
LAWRENCE HSIEH  
50 E 16TH ST #808  
CHICAGO, IL 60616

17-04-424-051-1158  
UNIT 2D 1030 N STATE  
1030 N STATE ST APT 2D  
CHICAGO, IL 60610

17-04-424-051-1159  
LISA HERST  
1030 N STATE ST 3D  
CHICAGO, IL 60610

17-04-424-051-1160  
AMY GELBMAN  
1030 N STATE ST 4D  
CHICAGO, IL 60610

17-04-424-051-1161  
RENE BURTON  
1030 N STATE ST 5D  
CHICAGO, IL 60610

17-04-424-051-1162  
MILIC SUTIC  
615 DAWES ST  
LIBERTYVILLE, IL 60048

17-04-424-051-1163  
N KINGSBURY- 7D  
1030 N STATE ST  
CHICAGO, IL 60610

17-04-424-051-1164  
KYLE BERGSTROM  
458 VALLEY VIEW ROAD  
BARRINGTON, IL 60010

17-04-424-051-1165  
DJKW PROPERTIES LLC  
1434 N ASTOR STREET  
CHICAGO, IL 60610

17-04-424-051-1166  
JILL ROGERS  
1030 N STATE ST #10D  
CHICAGO, IL 60610

17-04-424-051-1167  
NENO NENOV  
235 W VAN BUREN #1613  
CHICAGO, IL 60607

17-04-424-051-1168  
SUSHMA R JETHMALANI  
3825 WINDJAMMER LN  
HANOVER PARK, IL 60133

17-04-424-051-1169  
SUSHMA JETHMALANI RAJA  
3825 WINDJAMMER LN  
HANOVER PARK, IL 60133

17-04-424-051-1170  
BOYD RICHARD EAGER  
1030 N STATE ST#14D  
CHICAGO, IL 60610

17-04-424-051-1171  
VEENA NIKORE  
1030 N STATE #15D  
CHICAGO, IL 60610

17-04-424-051-1172  
SUSANN F DOVEIKIS TRUS  
1030 S STATE ST #16D  
CHICAGO, IL 60605

17-04-424-051-1173  
ALEX SHUSTER  
1030 N STATE ST#17D  
CHICAGO, IL 60610

17-04-424-051-1174  
JAMES D HUMPHREY  
1030 N STATE ST 18D  
CHICAGO, IL 60610

17-04-424-051-1175  
GINA ROGERS HOFFMAN  
1713 N BISSELL ST  
CHICAGO, IL 60614

17-04-424-051-1176  
DORIS TIMMEN  
1130 W FARWELL AVE#2N  
CHICAGO, IL 60626

17-04-424-051-1177  
KATHLEEN BYRNE 21D  
1030 N STATE  
CHICAGO, IL 60610

17-04-424-051-1178  
P MALLORY  
1030 N STATE PKWY #22D  
CHICAGO, IL 60610

17-04-424-051-1179  
ROBERT G BRAUN  
1030 N STATE ST#23D  
CHICAGO, IL 60610

17-04-424-051-1180  
SUSAN B KUHN  
1832 GROVE ST  
GLENVIEW, IL 60025

17-04-424-051-1181  
LINETTE A KOSSOW  
1030 N STATE PKWY 25D  
CHICAGO, IL 60610

17-04-424-051-1182  
KIMBERLY L BOWMAN  
1030 N STATE ST#26D  
CHICAGO, IL 60610

17-04-424-051-1183  
DELON HEBRON  
1253 TWELVE STONES XIN  
GOODLETTSVIL, TN 0

17-04-424-051-1184  
RAVI GOPALAN  
1030 N STATE ST #28D  
CHICAGO, IL 60610

17-04-424-051-1185  
DEEPAK BAMMI  
200 FOX HUNT TRAIL  
BARRINGTON, IL 60010

17-04-424-051-1186  
MARY CASEY  
1030 N STATE ST #30D  
CHICAGO, IL 60610

17-04-424-051-1187  
MICHAEL MCCAY  
1030 N STATE ST 31D  
CHICAGO, IL 60610

17-04-424-051-1188  
DAVID W LOCKE  
1030 N STATE ST 32D  
CHICAGO, IL 60610

17-04-424-051-1189  
KRIS LARSON  
1030 N STATE ST#33D  
CHICAGO, IL 60610

17-04-424-051-1190  
JOANN LEE BRIDGE  
1030 N STATE 34D  
CHICAGO, IL 60610

17-04-424-051-1191  
JOHN SUMMERS MILLER  
6075 K DR S  
EAST LEROY, MI 49051

17-04-424-051-1192  
DARLE E TILLY  
4007 WINDING CREEK RD  
SACRAMENTO, CA 95864

17-04-424-051-1193  
GEORGINA LOBOS  
1030 N STATE  
CHICAGO, IL 60610

17-04-424-051-1194  
MARGARITA SOROKA  
1030 N STATE 38D  
CHICAGO, IL 60610

17-04-424-051-1195  
KWANG P NEUNG CHUNG  
689 CHIPPEWA DR  
NAPERVILLE, IL 60563

17-04-424-051-1196  
JIM FROBERG  
1030 N STATE ST 40D  
CHICAGO, IL 60610

17-04-424-051-1197  
ANTONIA OLSEN  
1030 N STATE ST #41D  
CHICAGO, IL 60610

17-04-424-051-1198  
VGB PROPERTIES LLC  
175 E DELAWARE #8103  
CHICAGO, IL 60611

17-04-424-051-1199  
DORIS TIMMEN  
1130 W FARWELL AVE  
CHICAGO, IL 60626

17-04-424-051-1200  
KAMRAN LALANI  
1030 N STATE ST 44C  
CHICAGO, IL 60610

17-04-424-051-1201  
P AND L 440 LLC  
13665 VANDERBILT 304  
NAPLES, FL 34110

17-04-424-051-1202  
IRYNA BURSHTYNSKA  
1030 N STATE ST#46D  
CHICAGO, IL 60610

17-04-424-051-1203  
L M FARACI  
1030 N STATE ST 47D  
CHICAGO, IL 60610

17-04-424-051-1204  
JUDITH M OCLON  
1846 TREVINO TER  
VERNON HILLS, IL 60061

17-04-424-051-1205  
JERALD W ZIEGLER  
1030 N STATE ST #49E  
CHICAGO, IL 60610

17-04-424-051-1206  
GIULIANO GOZZI  
1030 N STATE ST 50D  
CHICAGO, IL 60610

17-04-424-051-1207  
ELIZABETH A BRANAND  
1030 N STATE ST 51D  
CHICAGO, IL 60610

17-04-424-051-1208  
ARMIN KLOMSDORF  
1030 N STATE ST  
CHICAGO, IL 60610

17-04-424-051-1209  
MELISSA BENZON  
1030 N STATE ST 1E  
CHICAGO, IL 60610

17-04-424-051-1210  
MICHAEL LISA CURI  
1 IRONWOOD RD  
SHORT HILLS, NJ 70781

17-04-424-051-1211  
ADITI SUBBARAO  
1030 N STATE ST 3E  
CHICAGO, IL 60610

17-04-424-051-1212  
MILLIE M BURSAC  
1030 N STATE ST 4E  
CHICAGO, IL 60610

17-04-424-051-1213  
R JUSTIN DEDEAUX TRUST  
1135 WELLINGTON  
PASADENA, CA 91103

17-04-424-051-1214  
ANNE EWASKO  
1030 N STATE ST #6E  
CHICAGO, IL 60610

17-04-424-051-1215  
BARBARA ROPPOLO TRUSTE  
1401 SEACREST DRIVE  
CORONA D MAR, CA 92625

17-04-424-051-1216  
PETER NELSON  
1030 N STATE ST APT 8E  
CHICAGO, IL 60610

17-04-424-051-1217  
ATG TRUST AS TRUSTEE U  
1 S WACKER DR FL 24  
CHICAGO, IL 60606

17-04-424-051-1218  
MARVELLE ROBERTSON  
175 E DELAWARE PL 7609  
CHICAGO, IL 60611

17-04-424-051-1219  
MICHELLE MARIE MEYER  
1030 N STATE ST#11E  
CHICAGO, IL 60610

17-04-424-051-1220  
CHRISTINA OLVERA  
1030 N STATE ST 12E  
CHICAGO, IL 60610

17-04-424-051-1221  
DAVID RUDOLPH  
20 N CLARK ST STE 2500  
CHICAGO, IL 60602

17-04-424-051-1222  
RONALD R RICHTER  
5 IRON CLAD DRIVE  
SALEM, SC 29676

17-04-424-051-1223  
MARK NARDI  
1030 N STATE ST#15E  
CHICAGO, IL 60610

17-04-424-051-1224  
ANNA KUCINSKIS  
1030 N STATE ST 16E  
CHICAGO, IL 60610

17-04-424-051-1225  
NATHANIEL M KAISER  
1030 N STATE ST 17 E  
CHICAGO, IL 60610

17-04-424-051-1226  
MARK MILA BRAVI 2003  
6301 N SHERIDAN #11R  
CHICAGO, IL 60660

17-04-424-051-1227  
KAMINSKY TRUST  
1030 N STATE ST #19E  
CHICAGO, IL 60610

17-04-424-051-1228  
DAVID L LIEBMAN III  
1760 WE GO TRAIL  
DEERFIELD, IL 60015

17-04-424-051-1229  
JILL SILVERSTEIN  
1030 N STATE ST#21E  
CHICAGO, IL 60610

17-04-424-051-1230  
NAHID DARAGAH  
3004 MACHEATH CRESCENT  
FLOSSMOOR, IL 60422

17-04-424-051-1231  
GREGORY CAMPOS  
1030 N STATE ST#23E  
CHICAGO, IL 60610

17-04-424-051-1232  
ANDREW LANE  
1030 N STATE ST 24E  
CHICAGO, IL 60610

17-04-424-051-1233  
JEFFREY SPEAR  
5515 W ST ANTHONY RD  
QUINCY, IL 62305

17-04-424-051-1234  
TCTC TRUST 4149  
10258 S WESTERN AVE  
CHICAGO, IL 60643

17-04-424-051-1235  
YAKOV MALISHKEVICH  
1030 N STATE ST 27E  
CHICAGO, IL 60610

17-04-424-051-1236  
R GOPALAN P RAVI  
1030 N STATE ST #28E  
CHICAGO, IL 60610

17-04-424-051-1237  
OREN A HULSH  
1030 N STATE ST 29E  
CHICAGO, IL 60610

17-04-424-051-1238  
SCOTT ALAN SANDLER  
1030 N STATE ST 30E  
CHICAGO, IL 60610

17-04-424-051-1239  
MARGARET A KLINGENBERG  
927 BAYVIEW DR  
LAKE GENEVA, WI 53147

17-04-424-051-1240  
TYLER MCPHEETERS  
1030 N STATE ST #32E  
CHICAGO, IL 60610

17-04-424-051-1241  
JOHN F PLUCKEBAUM  
1030 N STATE ST 33E  
CHICAGO, IL 60610

17-04-424-051-1242  
MARY ANN LUSK  
1030 N STATE ST 34E  
CHICAGO, IL 60610

17-04-424-051-1243  
PHILLIP OLSON TRUSTEE  
1030 N STATE ST #35E  
CHICAGO, IL 60610

17-04-424-051-1244  
CLARK SARI MAXFIELD  
1030 N STATE ST #36E  
CHICAGO, IL 60610

17-04-424-051-1245  
LYNDA MADDEN  
1030 NORTH STATE ST37E  
CHICAGO, IL 60610

17-04-424-051-1246  
LARRY SELIG  
1030 N STATE ST #38E  
CHICAGO, IL 60610

17-04-424-051-1247  
TRACY L SENNETT  
1030 N STATE ST#39E  
CHICAGO, IL 60610

17-04-424-051-1248  
EDWARD J JELEN III AS  
21537 W HUMMINGBIRD CT  
KILDEER, IL 60047

17-04-424-051-1249  
ROBERT E LOZINS  
1030 N STATE ST 41 E  
CHICAGO, IL 60610

17-04-424-051-1250  
J FISHER L MCFARLAND  
1030 N STATE ST 42EF  
CHICAGO, IL 60610

17-04-424-051-1251  
BARRY POLL  
389 HAZEL AVE  
HIGHLAND PK, IL 60035

17-04-424-051-1252  
BOBOHANI LLC  
1030 N STATE ST#44E  
CHICAGO, IL 60610

17-04-424-051-1253  
PATRICIA D DORE PHD  
1030 N STATE ST 45E  
CHICAGO, IL 60610

17-04-424-051-1254  
MATTHEW K HOLDSHIP  
4415 FORESTVIEW DR  
OTTAWA HILLS, OH 43615

17-04-424-051-1255  
L M FARACI  
1030 N STATE ST 47D  
CHICAGO, IL 60610

17-04-424-051-1256  
K RYCHTER  
1030 N STATE 48E  
CHICAGO, IL 60610

17-04-424-051-1257  
JERALD ZIEGLER  
1030 N STATE ST 49E  
CHICAGO, IL 60610

17-04-424-051-1258  
MAHMOUD MAZAHERI  
1100 HOHLFELDER  
GLENCOE, IL 60022

17-04-424-051-1259  
ROLLA ASH  
1030 N STATE ST #5E  
CHICAGO, IL 60610

17-04-424-051-1260  
EDITH GOODMAN  
1030 N STATE ST #52E  
CHICAGO, IL 60610

17-04-424-051-1261  
BARRY J KINNAMAN  
26 LOURDES CT  
LK ST LOUIS, MO 63367

17-04-424-051-1262  
JOHN H KNUTSON  
2220 N HAMILTON 1R  
CHICAGO, IL 60647

17-04-424-051-1263  
JAMES MUCCIANTI  
205 FAIRBANK ST  
ADDISON, IL 60101

17-04-424-051-1264  
ARCANGELO IUSCO  
1489 DEARBORN COURT  
MT PROSPECT, IL 60056

17-04-424-051-1265  
R JUSTIN DEDEAUX TRUST  
1135 WELLINGTON  
PASADENA, CA 91103

17-04-424-051-1266  
ELYSHA CASTLE  
1030 N STATE #6F  
CHICAGO, IL 60610

17-04-424-051-1267  
MARK SCHULZ  
1030 N STATE ST APT 7F  
CHICAGO, IL 60610

17-04-424-051-1268  
BRIAN TOLLIVER  
392 GRAYFRAIRS LN  
INVERNESS, IL 60067

17-04-424-051-1269  
ATG TRUST AS TRUSTEE U  
1 S WACKER DR FL 24  
CHICAGO, IL 60606

17-04-424-051-1270  
MARVELLE ROBERTSON  
175 E DELAWARE PL 7609  
CHICAGO, IL 60611

17-04-424-051-1271  
J L S HUGHES  
1145 BEAR CREEK CT  
ROCHESTER, MI 48306



17-04-424-051-1272  
GEORGE WALSH  
1030 N STATE ST #12F  
CHICAGO, IL 60610

17-04-424-051-1273  
CYNTHIA KOSTELECKY  
337 OAK LANE  
RICHMOND, VA 23226

17-04-424-051-1274  
RON RICHTER  
1030 N STATE 14E/F  
CHICAGO, IL 60610

17-04-424-051-1275  
SEBASTIAN KOS  
1030 N STATE ST 15F  
CHICAGO, IL 60610

17-04-424-051-1276  
EVEANN M LOVERO TRUSTE  
1030 N STATE ST#16F  
CHICAGO, IL 60610

17-04-424-051-1277  
ANN MARIE CAPONIGRI  
1030 N STATE 21L  
CHICAGO, IL 60610

17-04-424-051-1278  
MARK MILA BRAVI 2003  
6301 N SHERIDAN RD 11R  
CHICAGO, IL 60660

17-04-424-051-1279  
KAMINSKY TRUST  
1030 N STATE ST 19E  
CHICAGO, IL 60610

17-04-424-051-1280  
GEORGE P METROPOULOS  
PO BOX 4824  
BUFFALO GRV, IL 60089

17-04-424-051-1281  
TAXPAYER OF 21 F  
1030 N STATE ST  
CHICAGO, IL 60610

17-04-424-051-1282  
NAHID DARAGAH  
3004 MACHEATH CRESCENT  
FLOSSMOOR, IL 60422

17-04-424-051-1283  
LARRY E LUND  
1030 N STATE ST 18L  
CHICAGO, IL 60610

17-04-424-051-1284  
ZENON DZIUBINSKI  
1030 N STATE 24F  
CHICAGO, IL 60610

17-04-424-051-1285  
JOHN LIM  
3937 N PAGE AVE  
CHICAGO, IL 60634

17-04-424-051-1286  
TCTC TRUST 4149  
10258 S WESTERN AVE  
CHICAGO, IL 60643

17-04-424-051-1287  
YAKOV MALISHKEVICH  
1030 N STATE ST#41GH  
CHICAGO, IL 60610

17-04-424-051-1288  
VGB PROPERTIES LLC  
175 E DELAWARE #8103  
CHICAGO, IL 60611

17-04-424-051-1289  
Y SHIN Y SHIN #29-F  
814 E BURR OAK DRIVE  
ARLINGTON HTS, IL 60004

17-04-424-051-1290  
SCOTT ALAN SANDLER  
1030 N STATE ST 30E  
CHICAGO, IL 60610

17-04-424-051-1291  
MARK A MATTOZZI  
1030 N STATE ST 31F  
CHICAGO, IL 60610

17-04-424-051-1292  
TYLER MCPHEETERS  
1030 N STATE ST #32E  
CHICAGO, IL 60610

17-04-424-051-1293  
LARRY LUND  
1030 N STATE ST 18 L  
CHICAGO, IL 60610

17-04-424-051-1294  
MITCHELL H POMPER  
2034 N CLARK ST  
CHICAGO, IL 60614

17-04-424-051-1295  
JAMES B MATHERS TRUSTE  
1030 N STATE ST#35F  
CHICAGO, IL 60610

17-04-424-051-1296  
ALBERT MARSHIANO  
1047 E ADAMS #36F  
LOMBARD, IL 60148

17-04-424-051-1297  
SUSAN KISILL  
1030 N STATE ST 22B  
CHICAGO, IL 60610

17-04-424-051-1298  
LAWRENCE SELIG  
1030 N STATE ST 38F  
CHICAGO, IL 60610

17-04-424-051-1299  
SALLY PELLATI GEORGE  
18000 PERTH AVE  
HOMEWOOD, IL 60430

17-04-424-051-1300  
SAEED KAMALINIA  
1030 N STATE ST #40F  
CHICAGO, IL 60610

17-04-424-051-1301  
DELON N HEBRON  
1030 N STATE ST#41F  
CHICAGO, IL 60610

17-04-424-051-1302  
J FISHER L MCFARLAND  
1030 N STATE ST 42EF  
CHICAGO, IL 60610

17-04-424-051-1303  
MARBON REALTY LLC  
1753 SPRUCE AVE  
HIGHLAND PK, IL 60035

17-04-424-051-1304  
WENDY B HAUSER  
1030 N STATE ST 44G  
CHICAGO, IL 60610

17-04-424-051-1305  
DNA STATE STREET LLC  
8822 S DOBSON AVE  
CHICAGO, IL 60619

17-04-424-051-1306  
CTLTC A7712077400  
10 S LASALLE ST #2750  
CHICAGO, IL 60603

17-04-424-051-1307  
LISA MARIE FARACI DECL  
1030 N STATE ST  
CHICAGO, IL 60610

17-04-424-051-1308  
KELLY R RYCHTER  
1030 N STATE ST#48E  
CHICAGO, IL 60610

17-04-424-051-1309  
JERALD W ZIEGLER  
1030 N STATE ST 49E  
CHICAGO, IL 60610

17-04-424-051-1310  
MAHMOUD MAZAHERI  
1100 HOHLFELDER  
GLENCOE, IL 60022

17-04-424-051-1311  
ROLLA ASH  
1030 N STATE #51E  
CHICAGO, IL 60610

17-04-424-051-1312  
EDITH GOODMAN  
1030 N STATE ST #52F  
CHICAGO, IL 60610

17-04-424-051-1313  
SAM ABADI  
1030 N STATE ST #1G  
CHICAGO, IL 60610

17-04-424-051-1314  
AGNEW OCONNELL  
1030 N STATE ST  
CHICAGO, IL 60610

17-04-424-051-1315  
SANDBURG PROPERTIES  
1560 N SANDBURG #2312  
CHICAGO, IL 60610

17-04-424-051-1316  
TAXPAYER OF UNIT 4G  
1030 N STATE ST  
CHICAGO, IL 60610

17-04-424-051-1317  
WILLIAM K VINEY  
25723 MEADOWHOUSE CT  
SOUTH RIDING, VA 20152

17-04-424-051-1318  
P LIND  
1030 N STATE 6G  
CHICAGO, IL 60610

17-04-424-051-1319  
SARAH LASH  
1030 N STATE ST #7G  
CHICAGO, IL 60610

17-04-424-051-1320  
GEORGE METROPOULOS  
PO BOX 4824  
BUFFALO GRV, IL 60089

17-04-424-051-1321  
JOHN E CODWELL  
1030 N STATE ST 9G  
CHICAGO, IL 60610

17-04-424-051-1322  
PAINTED POSTLLC  
27185 N 97TH PLACE  
SCOTTSDALE, AZ 85262

17-04-424-051-1323  
FRANK O DONNELL  
1030 N STATE ST 11G  
CHICAGO, IL 60610

17-04-424-051-1324  
JEROME PRICE  
1030 N STATE #12G  
CHICAGO, IL 60610

17-04-424-051-1325  
SHARON L WELLS  
1030 N STATE ST 7D  
CHICAGO, IL 60610

17-04-424-051-1326  
DAVID E PLACKETT  
1030 N STATE PKWY 14G  
CHICAGO, IL 60610

17-04-424-051-1327  
CHICAGO TITLE LAND TRU  
1030 N STATE ST #15G  
CHICAGO, IL 60610

17-04-424-051-1328  
GLORIA WILEN  
1030 N STATE ST 16G  
CHICAGO, IL 60610

17-04-424-051-1329  
MICHAEL F BOWEN  
1030 N STATE ST #17GH  
CHICAGO, IL 60610

17-04-424-051-1330  
DAVID C ASHE  
609 S LINCOLN AVE  
PARK RIDGE, IL 60068

17-04-424-051-1331  
EVELYN D FINN TRUST  
111 E CHESTNUT ST 22H  
CHICAGO, IL 60611

17-04-424-051-1332  
LJUBINKA JEKIC  
1030 N STATE ST #20G  
CHICAGO, IL 60610

17-04-424-051-1333  
DONALD ANDERSON  
6103 36TH AVE NW  
SEATTLE, WA 98107

17-04-424-051-1334  
JEREMY G FRENCH  
1030 N STATE ST#22G  
CHICAGO, IL 60610

17-04-424-051-1335  
DR ERIC FRIEDMAN  
377 DEVON CT  
VALPARAISO, IN 46385

17-04-424-051-1336  
KARIM AFSHAR  
1030 N STATE 39K  
CHICAGO, IL 60610

17-04-424-051-1337  
CHRISTIAN M PEZZUTO  
1030 N STATE ST#27C  
CHICAGO, IL 60610

17-04-424-051-1338  
ANDRES SEBASTIAN LARRE  
1030 N STATE ST  
CHICAGO, IL 60610

17-04-424-051-1339  
VIDHAN D DESAI  
1030 N STATE ST #27G  
CHICAGO, IL 60610

17-04-424-051-1340  
NORTHERN TRST L DUERR  
770 WEST NORTHWEST HWY  
BARRINGTON, IL 60010

17-04-424-051-1342  
SCOTT ALAN SANDLER  
1030 N STATE ST 30E  
CHICAGO, IL 60610

17-04-424-051-1343  
A MAROUF  
2721 SUMMIT AVE  
HIGHLAND PK, IL 60035

17-04-424-051-1344  
KAREN G ANDREAE  
1030 N STATE ST 32G  
CHICAGO, IL 60610

17-04-424-051-1345  
KELLY M FAULKNER  
1030 N STATE ST#33GH  
CHICAGO, IL 60610

17-04-424-051-1346  
MITCHELL H POMPER  
2034 N CLARK ST  
CHICAGO, IL 60614

17-04-424-051-1347  
AARON CWIK  
101 POINTE DR UNIT 410  
NORTHBROOK, IL 60062

17-04-424-051-1348  
HERIBERTO VALE  
1030 N STATE ST#38G  
CHICAGO, IL 60610

17-04-424-051-1349  
BRADFORD ANDERSON  
2217 CLIPPER PLACE  
FT LAUDERDLE, FL 33312

17-04-424-051-1350  
KELLI ANN WHITE REVOCA  
1030 N STATE ST  
CHICAGO, IL 60610

17-04-424-051-1351  
ISSAM SALEH  
1030 N STATE ST#39G  
CHICAGO, IL 60610

17-04-424-051-1352  
TOI SMITH  
10107 PARKE  
OAK LAWN, IL 60453

17-04-424-051-1353  
YAKOV MALISHKEVICH  
1030 N STATE #41GH  
CHICAGO, IL 60610

17-04-424-051-1354  
SALLY E JACOBS  
1030 N STATE ST 42G  
CHICAGO, IL 60610

17-04-424-051-1355  
SAMUEL H WILLIAMSON &  
07145 BIRDLAND DRIVE  
CHARLEVOIX, MI 49720

17-04-424-051-1356  
WENDY B HAUSER  
1030 N STATE ST 44G  
CHICAGO, IL 60610

17-04-424-051-1357  
DNA STATE STREET LLC  
8822 S DOBSON AVE  
CHICAGO, IL 60619

17-04-424-051-1358  
L BERGDAHL  
2260 BIRCHWOOD  
NORTHFIELD, IL 60093

17-04-424-051-1359  
BRADLEY A ALLEN  
3507 N CLAREMONT AVE  
CHICAGO, IL 60618

17-04-424-051-1360  
BUN SIU EVELYN CO  
838 HIGHLAND RD  
FRANKFORT, IL 60423

17-04-424-051-1361  
WARREN EAGLE  
1030 N STATE ST 49G  
CHICAGO, IL 60610

17-04-424-051-1362  
CONRAD CAROL MAY  
1030 N STATE ST 50G  
CHICAGO, IL 60610

17-04-424-051-1363  
CYNTHIA KOSTELECKY  
337 OAK LANE  
RICHMOND, VA 23226

17-04-424-051-1364  
EDITH GOODMAN  
1030 N STATE ST #52G  
CHICAGO, IL 60610

17-04-424-051-1365  
K B KELLY  
4504 SUNNYSIDE RD  
EDINA, MN 55424

17-04-424-051-1366  
AGNEW OCONNELL  
1030 N STATE ST  
CHICAGO, IL 60610

17-04-424-051-1367  
STEPHEN A MARTINEK  
1030 N STATE ST APT 3H  
CHICAGO, IL 60610

17-04-424-051-1368  
JUDITH TRIBBETT 4H  
1030 N STATE ST  
CHICAGO, IL 60610

17-04-424-051-1369  
YOGEN YEDLIN  
1440 JULI LYN LANE  
NORTHBROOK, IL 60062

17-04-424-051-1370  
JAMES GAVIN DAWSON  
1030 N STATE ST APT 6H  
CHICAGO, IL 60610

17-04-424-051-1371  
CANDACE L GELMAN TRUST  
1030 N STATE ST APT 7H  
CHICAGO, IL 60610

17-04-424-051-1372  
DONALD D HIGGINS JR  
10 S 452 GLENN DR  
BURR RIDGE, IL 60527

17-04-424-051-1373  
ARTHUR J RUSSO  
1030 N STATE ST 9H  
CHICAGO, IL 60610

17-04-424-051-1374  
STEVEN S BROWN  
1030 N STATE #10H  
CHICAGO, IL 60610

17-04-424-051-1375  
BRENDA J FAIST  
1030 N STATE ST #11H  
CHICAGO, IL 60610

17-04-424-051-1376  
ALLEN EHRlich  
1030 N STATE APT 12H  
CHICAGO, IL 60610

17-04-424-051-1377  
CANDISE ZAKE  
1030 N STATE ST 13H  
CHICAGO, IL 60610

17-04-424-051-1378  
ANITA TONRAY HO  
4849 N OAKLEY AVE  
CHICAGO, IL 60625

17-04-424-051-1379  
PATRICIA A GORKA  
1030 N STATE ST #15H  
CHICAGO, IL 60610

17-04-424-051-1380  
ANDREW G VERBIC  
1030 N STATE ST #16H  
CHICAGO, IL 60610

17-04-424-051-1381  
MICHEAL F BOWEN  
1030 N STATE ST  
CHICAGO, IL 60610

17-04-424-051-1382  
GARY BALDWIN  
1030 N STATE ST 18H  
CHICAGO, IL 60610

17-04-424-051-1383  
KRISTIAN A HARRIS  
1030 N STATE ST 194  
CHICAGO, IL 60610

17-04-424-051-1384  
WILLIAM DAVIS BALLARD  
522 MARINE ST  
LA JOLLA, CA 92037

17-04-424-051-1385  
AMY SUE HALVORSEN  
1030 N STATE ST#21H  
CHICAGO, IL 60610

17-04-424-051-1386  
SAMUEL LOWRY  
18232 LOST CREEK LN  
SPRING LAKE, MI 49456

17-04-424-051-1387  
MANJIT GILL  
1030 N STATE ST 23H  
CHICAGO, IL 60610

17-04-424-051-1388  
KARIM AFSHAR  
1030 N STATE 39K  
CHICAGO, IL 60610

17-04-424-051-1389  
CHRISTIAN M PEZZUTO  
1030 N STATE ST#27C  
CHICAGO, IL 60610

17-04-424-051-1390  
CLAUDIA C HUESER  
1030 N STATE ST 26H  
CHICAGO, IL 60610

17-04-424-051-1391  
VIDHAN D DESAI  
1030 N STATE ST #27G  
CHICAGO, IL 60610

17-04-424-051-1392  
PHILLIP SHERRY JAFFE  
1030 N STATE ST 28H  
CHICAGO, IL 60610

17-04-424-051-1394  
JAY SAMSTAG 30H  
1030 N STATE ST  
CHICAGO, IL 60610

17-04-424-051-1395  
ASTRID SCHROETTER  
1030 N STATE ST 31H  
CHICAGO, IL 60610

17-04-424-051-1396  
MIRJANA BURSAC  
1030 N STATE #4E  
CHICAGO, IL 60610

17-04-424-051-1397  
KELLY M FAULKNER  
1030 N STATE ST#33GH  
CHICAGO, IL 60610

17-04-424-051-1398  
MITCHELL POMPER  
2034 N CLARK ST  
CHICAGO, IL 60614

17-04-424-051-1399  
MICHELE MUCERINO  
1030 N STATE ST 35H  
CHICAGO, IL 60610

17-04-424-051-1400  
JOETTER MURRAY NACIN  
1030 N STATE ST #364  
CHICAGO, IL 60610

17-04-424-051-1401  
BRADFORD ANDERSON  
2217 CLIPPER PLACE  
FT LAUDERDLE, FL 33312

17-04-424-051-1402  
KELLI ANN WHITE REVOCA  
1030 N STATE ST  
CHICAGO, IL 60610

17-04-424-051-1403  
MARILYN R SMITH LIVING  
1030 N STATE ST#39H  
CHICAGO, IL 60610

17-04-424-051-1404  
SANTI RUKVIDTAYASAS  
1030 N STATE ST 40H  
CHICAGO, IL 60610

17-04-424-051-1405  
YAKOV MALISHKEVICH  
1030 N STATE #41GH  
CHICAGO, IL 60610

17-04-424-051-1406  
RICHARD REIFLER  
1030 N STATE ST 42H  
CHICAGO, IL 60610

17-04-424-051-1407  
SAMUEL H WILLIAMSON &  
07145 BIRDLAND DRIVE  
CHARLEVOIX, MI 49720

17-04-424-051-1408  
SUMAN CHAGARLAMUDI  
1030 N STATE #44H  
CHICAGO, IL 60610

17-04-424-051-1409  
DNA STATE STREET LLC  
8822 S DOBSON AVE  
CHICAGO, IL 60619

17-04-424-051-1410  
BECKY JAMES URHAUSEN  
1901 STAMFORD LANE  
AUSTIN, TX 78703

17-04-424-051-1411  
DAVID G HOLMES  
310 THIRD AVE SOUTH  
NAPLES, FL 34102

17-04-424-051-1412  
OURI WOLFSON  
1030 N STATE #48H  
CHICAGO, IL 60610

17-04-424-051-1413  
WARREN E EAGLE  
1030 N STATE ST 49H  
CHICAGO, IL 60610

17-04-424-051-1414  
C SHRADER/ C MAY  
1030 N STATE ST 50H  
CHICAGO, IL 60610

17-04-424-051-1415  
RODNEY KUSUMI  
1030 N STATE ST#51H  
CHICAGO, IL 60610

17-04-424-051-1416  
ILIANA SWEIS  
401 NORTH WABASH #44A  
CHICAGO, IL 60611

17-04-424-051-1417  
ELIZABETH S MACGREGOR  
1030 N STATE ST #1J  
CHICAGO, IL 60610

17-04-424-051-1418  
2J1030 STATE LLC  
567 W STRATFORD PL506D  
CHICAGO, IL 60657

17-04-424-051-1419  
RAHMANIMS IMPORTS INC  
5 S WABASH AVE #1211  
CHICAGO, IL 60603

17-04-424-051-1420  
REDA NELSON  
1030 N STATE ST 4J  
CHICAGO, IL 60610

17-04-424-051-1421  
DONNA HICKEY  
1030 N STATE ST #5J  
CHICAGO, IL 60610

17-04-424-051-1422  
NANCY CHILDS  
1030 N STATE ST 6J  
CHICAGO, IL 60610

17-04-424-051-1423  
LAUREN LEVY  
1030 N STATE ST APT 7J  
CHICAGO, IL 60610

17-04-424-051-1424  
DAWN M LASKY  
1030 N STATE ST APT 8J  
CHICAGO, IL 60610

17-04-424-051-1425  
F M CSERVENYAK  
21445 WOODLAND WAY  
SHOREWOOD, IL 60404

17-04-424-051-1426  
ZACHER  
1030 N STATE ST #10J  
CHICAGO, IL 60610

17-04-424-051-1427  
PETER EPSTEIN  
1695 SECOND STREET  
HIGHLAND PK, IL 60035

17-04-424-051-1428  
ALI KARAMYAR  
1030 N STATE PKWY 12J  
CHICAGO, IL 60610

17-04-424-051-1429  
JAMES B MATHERS TRUSTE  
1030 N STATE ST#13J  
CHICAGO, IL 60610

17-04-424-051-1430  
KATHY KRAUS  
1030 N STATE ST  
CHICAGO, IL 60610

17-04-424-051-1431  
J PISER 15J  
1030 N STATE ST  
CHICAGO, IL 60610

17-04-424-051-1432  
KEITH MAZIAREK  
1030 S STATE ST #16J  
CHICAGO, IL 60605

17-04-424-051-1433  
HARRIS JATOI TRUSTEE T  
1030 N STATE ST#17J  
CHICAGO, IL 60610

17-04-424-051-1434  
SCOTT M SHUDNOW  
77 W WASHINGTON 1620  
CHICAGO, IL 60602

17-04-424-051-1435  
L CLARK  
1030 N STATE 19J  
CHICAGO, IL 60610

17-04-424-051-1436  
MICHAEL S OLSEN  
1030 N STATE ST 20J  
CHICAGO, IL 60610

17-04-424-051-1437  
GABRIELA WILEWSKA  
1030 N STATE ST#21J  
CHICAGO, IL 60610

17-04-424-051-1438  
ANNE E EGGER  
1030 N STATE ST #22J  
CHICAGO, IL 60610

17-04-424-051-1439  
JT DOLA PROPERTIES LLC  
6401 HILLCREST DR  
BURR RIDGE, IL 60527

17-04-424-051-1440  
YOUSEF KASHKEESH  
17641 MAYHER DR  
ORLAND PARK, IL 60467

17-04-424-051-1441  
STEVEN FATORA  
1030 N STATE ST 25J  
CHICAGO, IL 60610

17-04-424-051-1442  
RITA A IRVINE  
1030 N STATE ST #26J  
CHICAGO, IL 60610

17-04-424-051-1443  
DIANA TALPA  
70 W HURON #1307  
CHICAGO, IL 60654

17-04-424-051-1444  
SEEMA DEKHTAWALA  
1030 N STATE ST 28J  
CHICAGO, IL 60610

17-04-424-051-1445  
JULIE L NADLER  
1030 N STATE ST 29J  
CHICAGO, IL 60610

17-04-424-051-1446  
DENISE KEANE  
1030 N STATE ST 30J  
CHICAGO, IL 60610

17-04-424-051-1447  
PETER M EPSTEIN  
1695 2ND ST 303  
HIGHLAND PK, IL 60035

17-04-424-051-1448  
NADINE FERGUSON  
1727 S BATES AVE  
SPRINGFIELD, IL 62704

17-04-424-051-1449  
LINDSEY E WILLEY  
1030 N STATE ST#33J  
CHICAGO, IL 60610

17-04-424-051-1450  
MITCHELL POMPER  
2034 N CLARK ST  
CHICAGO, IL 60614

17-04-424-051-1451  
DJL CONSULTING PROPE  
116 E CUTTRISS ST  
PARK RIDGE, IL 60068

17-04-424-051-1452  
MARK SPITE LIVING TRUS  
1030 N STATE ST#36J  
CHICAGO, IL 60610

17-04-424-051-1453  
STEVEN F ARONSON  
1030 N STATE ST  
CHICAGO, IL 60610

17-04-424-051-1454  
NIMAH MAZAHERI  
99 MELVILLE AVE  
BOSTON, MA 21242

17-04-424-051-1455  
IN CHAN PARK  
1030 N STATE ST #39J  
CHICAGO, IL 60610

17-04-424-051-1456  
SANTI RUKVIDTAYASAS  
1030 N STATE ST 40H  
CHICAGO, IL 60610

17-04-424-051-1457  
CHRISTINA M BEAUDOIN  
4147 S PRINCETON  
CHICAGO, IL 60609

17-04-424-051-1458  
RICHARD REIFLER  
1030 N STATE ST 42J  
CHICAGO, IL 60610

17-04-424-051-1459  
BELINDA POSTACCHINI  
405 N WABASH AVE 2303  
CHICAGO, IL 60611

17-04-424-051-1460  
PETER DUGGAN  
1030 N STATE ST#44J  
CHICAGO, IL 60610

17-04-424-051-1461  
DNA STATE STREET LLC  
8822 S DOBSON AVE  
CHICAGO, IL 60619

17-04-424-051-1462  
TERRENCE HOLUB  
1030 N STATE ST#46J  
CHICAGO, IL 60610

17-04-424-051-1463  
BRIAN TOLLIVER  
392 GRAYFRIARS LN  
INVERNESS, IL 60067

17-04-424-051-1464  
LUKE MILLER  
1030 N STATE ST#48JK  
CHICAGO, IL 60610

17-04-424-051-1465  
RICHARD J BOESEN  
1030 N STATE ST #49J  
CHICAGO, IL 60610

17-04-424-051-1466  
CONRAD CAROL MAY  
1030 N STATE ST 50J  
CHICAGO, IL 60610

17-04-424-051-1467  
VICTOR CAROL SIMONELLI  
87 OLD BROOK ROAD  
DIX HILLS, NY 11746

17-04-424-051-1468  
SHERRY FRIGGE  
1030 N STATE  
CHICAGO, IL 60610

17-04-424-051-1469  
L BRUSSELL/ A BRU  
1030 N STATE ST 1K  
CHICAGO, IL 60610

17-04-424-051-1470  
MARK A SCHULZ  
1030 N STATE ST 2K  
CHICAGO, IL 60610

17-04-424-051-1471  
MICHAEL ROSIN  
1030 N STATE ST #3L  
CHICAGO, IL 60610

17-04-424-051-1472  
ERNEST J SCHALANSKY  
1030 N STATE ST 4K  
CHICAGO, IL 60610

17-04-424-051-1473  
DONNA HICKEY  
1030 N STATE ST #5K  
CHICAGO, IL 60610

17-04-424-051-1474  
CAROL BRYANT  
1030 N STATE ST#6K  
CHICAGO, IL 60610

17-04-424-051-1475  
DOMINICK GUY KEEFE  
1030 N STATE ST APT 7K  
CHICAGO, IL 60610

17-04-424-051-1476  
KRIS LECAPITAINE  
1030 N STATE ST#8KLM  
CHICAGO, IL 60610

17-04-424-051-1477  
RANDY YAFFE  
7 FOX TAIL COURT  
RIVERWOODS, IL 60015

17-04-424-051-1478  
PETER EPSTEIN  
1695 2ST ST  
HIGHLAND PK, IL 60035

17-04-424-051-1479  
COURTNEY MINOR  
1030 N STATE ST 11K  
CHICAGO, IL 60610

17-04-424-051-1480  
BONNIE MANDELL  
1753 SPRUCE AVE  
HIGHLAND PK, IL 60035

17-04-424-051-1481  
IRENE KOWALSKY  
1030 N STATE ST 13K  
CHICAGO, IL 60610

17-04-424-051-1482  
JACQUELINE R GOENSE  
1030 N STATE ST#14K  
CHICAGO, IL 60610

17-04-424-051-1483  
MINXIANG GU  
1032 POLO DOWNS DR  
CHESTERFIELD, MO 63017

17-04-424-051-1484  
LINDA DILLON  
5544 OAKDALE DR  
OAK LAWN, IL 60453

17-04-424-051-1485  
WINDY CITY PROPERTIES  
1180 W NORTON AVE #D  
MUSKEGON, MI 49441

17-04-424-051-1486  
ANDREW LANE  
1030 N STATE ST#18K  
CHICAGO, IL 60610

17-04-424-051-1487  
CLEMENCIA GOLDSTONE  
1030 N STATE ST APT 2L  
CHICAGO, IL 60610

17-04-424-051-1488  
PETER MUNJIC  
1030 N STATE ST#20K  
CHICAGO, IL 60610

17-04-424-051-1489  
PETER M EPSTEIN TR  
1695 SECOND ST #303  
HIGHLAND PK, IL 60035

17-04-424-051-1490  
STUART ETHER GLASSER  
PO BOX 159  
GREENSBURG, PA 15601

17-04-424-051-1491  
JENNIFER A SCHULTZ  
1030 N STATE #23K  
CHICAGO, IL 60610

17-04-424-051-1492  
YAKOV FISHMAN  
12733 249TH AVE  
TREVOR, WI 53179

17-04-424-051-1493  
BRIAN MEEK  
1200 CRESTWOOD DR  
NORTHBROOK, IL 60062

17-04-424-051-1494  
MERIDEN FAM LTD PS  
115 E COVENTRY LN  
PEORIA, IL 61614

17-04-424-051-1495  
MING SHYUNG WU  
435 PINECREST LANE  
WILMETTE, IL 60091

17-04-424-051-1496  
M J KLEIN SS KLEIN  
1030 N STATE PKWY 28K  
CHICAGO, IL 60610

17-04-424-051-1497  
BEVERLY KULBARSH  
1030 N STATE ST 29K  
CHICAGO, IL 60610

17-04-424-051-1498  
MICHELLE HEIMAN  
1030 N STATE ST 30K  
CHICAGO, IL 60610

17-04-424-051-1499  
THE BERTHUSEN HENRY TR  
1030 N STATE ST#31K  
CHICAGO, IL 60610

17-04-424-051-1500  
STEPHEN F DOUGLASS TRU  
460 WASHINGTON ROAD  
LAKE FOREST, IL 60045

17-04-424-051-1501  
WISSAM RAFIDIA  
1030 N STATE ST #33K  
CHICAGO, IL 60610

17-04-424-051-1502  
EDWARD SILHA  
1030 N STATE ST #34K  
CHICAGO, IL 60610

17-04-424-051-1503  
TIMOTHY BIAGINI  
1030 N STATE #35K  
CHICAGO, IL 60610

17-04-424-051-1504  
SHIYING XU  
1030 N STATE ST #36K  
CHICAGO, IL 60610

17-04-424-051-1505  
JEFFREY ROBERTS  
1550 SPRINGSIDE PL  
DOWNERS GRVE, IL 60516

17-04-424-051-1506  
CHRIS KARABELAS  
1030 N STATE ST NO 38L  
CHICAGO, IL 60610

17-04-424-051-1507  
KARIM AFSHAR  
1030 N STATE ST #24H  
CHICAGO, IL 60610

17-04-424-051-1508  
SAM P GUTILLA  
1030 N STATE ST#40K  
CHICAGO, IL 60610

17-04-424-051-1509  
MUKUL ROY  
4250 N MARINE DR 2902  
CHICAGO, IL 60613

17-04-424-051-1510  
TINA M BUSTOS  
1030 N STATE ST#42K  
CHICAGO, IL 60610

17-04-424-051-1511  
RAMIN MAZAHERI  
1100 HOHLFELDER  
GLENCOE, IL 60022

17-04-424-051-1512  
ANITA C MADISON  
1030 N STATE ST 44K  
CHICAGO, IL 60610

17-04-424-051-1513  
LYNN D HODGES  
6767 FRNK L WRGHT #112  
MIDDLETON, WI 53562



17-04-424-051-1514  
FIROOZ MOKRI  
1030 N STATE 46K  
CHICAGO, IL 60610

17-04-424-051-1515  
MONICA MELENDY  
18 N340 SAWYER ROAD  
DUNDEE, IL 60118

17-04-424-051-1516  
LUKE MILLER  
1030 N STATE ST#48JK  
CHICAGO, IL 60610

17-04-424-051-1517  
THOMAS F RAMSKI  
1030 N STATE ST 49K  
CHICAGO, IL 60610

17-04-424-051-1518  
LEO ROBERT CLAY JR  
1030 N STATE #50K  
CHICAGO, IL 60610

17-04-424-051-1519  
DAVID PISOR  
1050 N STATE ST#202  
CHICAGO, IL 60610

17-04-424-051-1520  
MARISA NACHMAN  
1030 N STATE ST 52K  
CHICAGO, IL 60610

17-04-424-051-1521  
ERIC H JOSTOCK  
150 N MICIGAN AVE 1230  
CHICAGO, IL 60601

17-04-424-051-1522  
CLEMENCIA GOLDSTONE  
1030 N STATE ST 2L  
CHICAGO, IL 60610

17-04-424-051-1523  
MICHAEL ROSIN  
1030 N STATE ST #3L  
CHICAGO, IL 60610

17-04-424-051-1524  
ANGELA LEE SHROPSHIRE  
1030 N STATE ST#4LMA  
CHICAGO, IL 60610

17-04-424-051-1525  
DAVID STOUT  
1030 N STATE 5L  
CHICAGO, IL 60610

17-04-424-051-1526  
ROBERT W KLEINMAN  
1100 N FRONTAGE #2310  
VAIL, CO 81657

17-04-424-051-1527  
ANNE F MARTIN  
1030 N STATE ST 7L  
CHICAGO, IL 60610

17-04-424-051-1528  
KRIS LECAPITAINE  
1030 N STATE ST#8KLM  
CHICAGO, IL 60610

17-04-424-051-1529  
CLIVE JONATHAN ADAMS  
1030 N STATE ST APT 9L  
CHICAGO, IL 60610

17-04-424-051-1530  
KATHRYN ADOGA  
1030 N STATE ST#10L  
CHICAGO, IL 60610

17-04-424-051-1531  
NANCY BINGAMON  
1030 N STATE PKWY #11L  
CHICAGO, IL 60610

17-04-424-051-1532  
DELOIS ANTHONY  
1030 N STATE ST #12LM  
CHICAGO, IL 60610

17-04-424-051-1533  
THOMAS GAWENDA  
9725 WOODS DR UNIT 503  
SKOKIE, IL 60077

17-04-424-051-1534  
SALEEN BEG  
1030 N STATE ST 14L  
CHICAGO, IL 60610

17-04-424-051-1535  
THE YING GVJ TRUST  
1030 N STATE ST#15L  
CHICAGO, IL 60610

17-04-424-051-1536  
JEANNE SCHNEEBERGER  
1030 N STATE ST 16L  
CHICAGO, IL 60610

17-04-424-051-1537  
ROBERT ROBINSON  
4651 DAWNGATE LANE  
ROLLING MDWS, IL 60008

17-04-424-051-1538  
LARRY MARY LUND  
1030 N STATE ST #18L  
CHICAGO, IL 60610

17-04-424-051-1539  
GRACE RODES  
1030 N STATE ST #19L  
CHICAGO, IL 60610

17-04-424-051-1540  
CHRIS KARABELAS  
1030 N STATE ST#38L  
CHICAGO, IL 60610

17-04-424-051-1541  
ANNAMARIE CAPONIGRIC  
1030 N STATE ST 21L  
CHICAGO, IL 60610

17-04-424-051-1542  
SASAN MOLAVI  
225 S SANGAMON #510  
CHICAGO, IL 60607

17-04-424-051-1543  
SUSAN P KNOERZER  
1030 N STATE ST 23L  
CHICAGO, IL 60610

17-04-424-051-1544  
PHILLIP WU  
1123 OLD ELM LANE  
GLENCOE, IL 60022

17-04-424-051-1545  
R DOWNEY  
1030 N STATE ST 25L  
CHICAGO, IL 60610

17-04-424-051-1546  
DOROTHY FRANCES LAM  
1030 N STATE ST#26L  
CHICAGO, IL 60610

17-04-424-051-1547  
KIM BAKER TRUSTEE TRUS  
1030 N STATE ST#27L  
CHICAGO, IL 60610

17-04-424-051-1548  
TAXPAYER OF UNIT 28L  
1030 N STATE ST  
CHICAGO, IL 60610

17-04-424-051-1549  
ALICE LOFTIS  
1030 N STATE ST #29L  
CHICAGO, IL 60610

17-04-424-051-1550  
JOHN MARKIN  
1030 NORTH STATE ST  
CHICAGO, IL 60610

17-04-424-051-1551  
BRIAN R BEVEL  
1030 N STATE 31L  
CHICAGO, IL 60610

17-04-424-051-1552  
HARVEY SABRA GOLDMAN  
1030 N STATE PKWY 32L  
CHICAGO, IL 60610

17-04-424-051-1553  
VLADIMIR URAZOV  
3223 LAKE AVE  
WILMETTE, IL 60091

17-04-424-051-1554  
CHRIS KARABELAS  
1030 N STATE ST#34LM  
CHICAGO, IL 60610

17-04-424-051-1555  
HERBERT W SCHMIEDKE TR  
1030 N STATE ST#35L  
CHICAGO, IL 60610

17-04-424-051-1556  
KIM MARY MCGEE  
1030 N STATE ST 36L  
CHICAGO, IL 60610

17-04-424-051-1557  
ALEX SHUSTER  
1030 N STATE ST #37LM  
CHICAGO, IL 60610

17-04-424-051-1558  
CHRIS KARABELAS  
1030 N STATE ST NO 38L  
CHICAGO, IL 60610

17-04-424-051-1559  
STEVEN F ARONSON  
1030 N STATE PKWY 39  
CHICAGO, IL 60610

17-04-424-051-1560  
JOHN H BECKSTROM  
1030 N STATE ST 40L  
CHICAGO, IL 60610

17-04-424-051-1561  
ANN M DORIAN TRUSTEE  
1030 N STATE ST#41L  
CHICAGO, IL 60610

17-04-424-051-1562  
TREVOR PRESTON  
400 E 57TH ST #70  
NEW YORK, NY 10022

17-04-424-051-1563  
AL FABRO  
1030 N STATE ST #43L  
CHICAGO, IL 60610

17-04-424-051-1564  
MELINDA KNEEDY  
1030 N STATE ST #44L  
CHICAGO, IL 60610

17-04-424-051-1565  
LYNN OSMOND  
1030 N STATE ST 45L  
CHICAGO, IL 60610

17-04-424-051-1566  
CHRISTINA M BEAUDOIN  
4147 S PRINCETON  
CHICAGO, IL 60609

17-04-424-051-1567  
ERNEST FRANK KATAI  
41560 BURROUGHS  
NOVI, MI 48377

17-04-424-051-1568  
EDWARD LYNCH  
1030 N STATE ST#48L  
CHICAGO, IL 60610

17-04-424-051-1569  
STEVEN SICHER TRUST  
3625 NASSAU DRIVE  
BROOKFIELD, WI 53045

17-04-424-051-1570  
SUSAN WALSH  
3625 NASSAU DR  
BROOKFIELD, WI 53045

17-04-424-051-1571  
SIMON NAIMAN  
1030 N STATE ST 51L  
CHICAGO, IL 60610

17-04-424-051-1572  
MICHAEL NOVAK  
1030 N STATE ST 52L  
CHICAGO, IL 60610

17-04-424-051-1573  
SHAINA CUELLAR TRUSTEE  
1525 N MILWAUKEE AVE2F  
CHICAGO, IL 60622

17-04-424-051-1574  
NEWBERRY NEST LLC  
4390 CRESTONE CIR  
BROOMFIELD, CO 80023

17-04-424-051-1575  
MICHAEL ROSIN  
1030 N STATE ST #3L  
CHICAGO, IL 60610

17-04-424-051-1576  
ANGELA LEE SHROPSHIRE  
1030 N STATE ST#4LMA  
CHICAGO, IL 60610

17-04-424-051-1577  
ARKY ALIANO  
1030 N STATE ST 5M  
CHICAGO, IL 60610

17-04-424-051-1578  
ANNIE HOLDINGS LASALL  
1030 N STATE ST APT 6M  
CHICAGO, IL 60610

17-04-424-051-1579  
JOHN P BOIVIN  
730 N WABASH AVE  
CHICAGO, IL 60611

17-04-424-051-1580  
KRIS LECAPITAINE  
1030 N STATE ST#8KLM  
CHICAGO, IL 60610

17-04-424-051-1581  
ADNAN OZGUR  
1030 N STATE ST  
CHICAGO, IL 60610

17-04-424-051-1582  
P AND L 440 LLC  
13665 VANDERBILT 304  
NAPLES, FL 34110

17-04-424-051-1583  
BECKY ACKERMAN  
1030 N STATE 11M  
CHICAGO, IL 60610

17-04-424-051-1584  
DELOIS ANTHONY  
1030 N STATE ST #12LM  
CHICAGO, IL 60610

17-04-424-051-1585  
VELJKO BRAKOCEVIC  
4250 N MARINE DR#1531  
CHICAGO, IL 60613

17-04-424-051-1586  
JOHN LIM  
3937 N PAGE AVE  
CHICAGO, IL 60634

17-04-424-051-1587  
THE YING GVJ TRUST  
1030 N STATE ST#15L  
CHICAGO, IL 60610

17-04-424-051-1588  
BONHOMME FRERES  
PO BOX 4868  
CAVE CREEK, AZ 85327

17-04-424-051-1589  
BONHOMME FRERES  
PO BOX 4868  
CAVE CREEK, AZ 85327

17-04-424-051-1590  
LARRY E LUND  
1030 N STATE ST 18L  
CHICAGO, IL 60610

17-04-424-051-1591  
LUIS J LOVIS  
1030 N STATE ST 19M  
CHICAGO, IL 60610

17-04-424-051-1592  
ANITA MUNJIC 20 M  
1030 N STATE ST  
CHICAGO, IL 60610

17-04-424-051-1593  
THERESA L SMITH  
1030 N STATE ST 21M  
CHICAGO, IL 60610

17-04-424-051-1594  
GREGORY FRENCH  
1207 W FRANCIS CIRCLE  
ST CHARLES, IL 60174

17-04-424-051-1595  
SUSAN KNOERZER 23L  
1030 N STATE  
CHICAGO, IL 60610

17-04-424-051-1596  
DAVID C ASHE  
609 S LINCOLN AVE  
PARK RIDGE, IL 60068

17-04-424-051-1597  
ORNIT MANDELL  
387 DELTA RD  
HIGHLAND PK, IL 60035

17-04-424-051-1598  
T HAYES D L WIDEN  
394 COUGAR TRAILS EAST  
BRANSON, MO 65616

17-04-424-051-1599  
R AMODEO  
8556 W ST JOSEPH ST  
CHICAGO, IL 60656

17-04-424-051-1600  
ALLISON B SHUDNOW  
1030 N STATE ST #28M  
CHICAGO, IL 60610

17-04-424-051-1601  
JOSEPH L RELLE  
1890 W ASHBURY LANE  
INVERNESS, IL 60067

17-04-424-051-1602  
JOHN MARKIN  
1030 N STATE ST  
CHICAGO, IL 60610

17-04-424-051-1603  
BRIAN BEVEL  
1030 N STATE ST#31M  
CHICAGO, IL 60610

17-04-424-051-1604  
HARVEY SABRA GOLDMAN  
1030 N STATE ST 32M  
CHICAGO, IL 60610

17-04-424-051-1605  
GABRIEL FOGLIA  
1030 N STATE APT 42M  
CHICAGO, IL 60610

17-04-424-051-1606  
CHRIS KARABELAS  
1030 N STATE ST#34LM  
CHICAGO, IL 60610

17-04-424-051-1607  
A PENAHERRERA M  
6033 N SHERIDAN #37C  
CHICAGO, IL 60660

17-04-424-051-1608  
FRANK KU  
52 SPRING AVE  
GLEN ELLYN, IL 60137

17-04-424-051-1609  
ALEX SHUSTER  
1030 N STATE ST #37LM  
CHICAGO, IL 60610

17-04-424-051-1610  
THOMAS BELLUOMINI  
1030 N STATE ST#38M  
CHICAGO, IL 60610

17-04-424-051-1611  
CLAUDIA PHALEN  
10 DEBILL COURT  
VERNON HILLS, IL 60061

17-04-424-051-1612  
JOHN H BECKSTROM  
1030 N STATE ST 40L  
CHICAGO, IL 60610

17-04-424-051-1613  
ANN M DORIAN TRUSTEE  
1030 N STATE ST#41L  
CHICAGO, IL 60610

17-04-424-051-1614  
G CHURUVIJA G FOGLIA  
1030 N STATE ST #42M  
CHICAGO, IL 60610

17-04-424-051-1615  
MAHMOUD MAZAHERI  
1100 HOHLFELDER RD  
GLENCOE, IL 60022

17-04-424-051-1616  
SEABELL436LLC  
210 N 8TH AVE  
DES PLAINES, IL 60016

17-04-424-051-1617  
MARCO MARTINA  
440 N WABASH 4206  
CHICAGO, IL 60611

17-04-424-051-1618  
ELEANOR WISE  
3625 W LELAND AVE  
CHICAGO, IL 60625

17-04-424-051-1619  
MIRIAM ANGELICA LIANA  
100 E HURON ST#3602  
CHICAGO, IL 60611

17-04-424-051-1620  
JULIE BISHOP  
1251 E FRONTIER LN  
OLATHE, KS 66062

17-04-424-051-1621  
JAY P WEIR TRUSTEE THE  
2700 W 44TH ST APT 117  
MINNEAPOLIS, MN 55410

17-04-424-051-1622  
MUKUL ROY  
4250 N MARINE DR 2902  
CHICAGO, IL 60613

17-04-424-051-1623  
THOMAS SANCHEZ  
1030 N STATE ST #51M  
CHICAGO, IL 60610

17-04-424-051-1624  
MOCHING LEUNG  
1030 N STATE ST 52M  
CHICAGO, IL 60610

17-04-424-051-1625  
PHILLIP OLSON  
1030 NORTH STATE 35E  
CHICAGO, IL 60610

17-04-434-013-0000  
EXEMPT

17-04-434-014-0000  
EXEMPT

17-04-434-015-0000  
EXEMPT

17-04-434-016-0000  
EXEMPT