

The dune habitat at the south end of Loyola beach is in the very early stages of dune succession. Dune vegetation spontaneously began growing when this area of the beach was no longer groomed. Dune protection fence was installed in 2004 to minimize disturbance. As funding is available, future restoration plans include controlling invasive species and planting additional native dune plants to enhance the diversity of the site.

LOYOLA DUNE

Site No 94

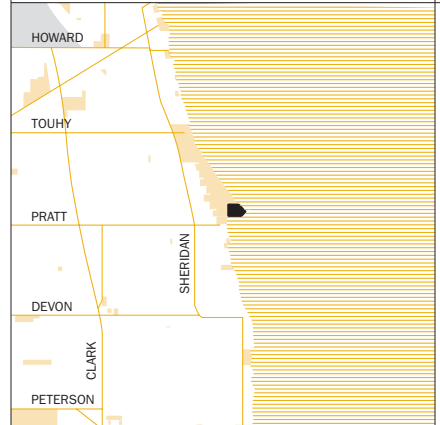

6900 NORTH / 1000 WEST



Loyola Dune

N: 94

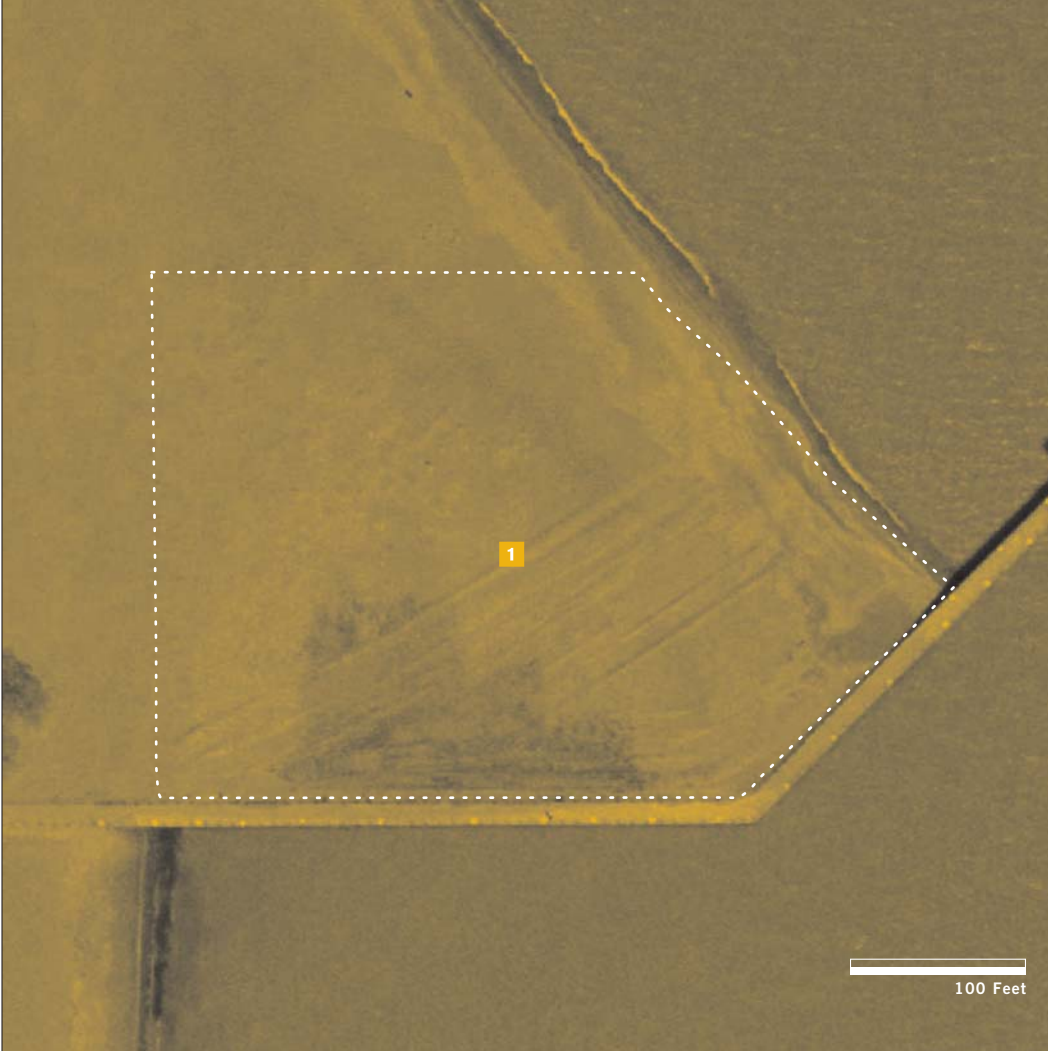

ADDRESS 1000 W Farwell Ave
 OWNER Chicago Park District
 ACREAGE 2.75

HABITATS
1 Dune

DIRECTIONS
 When traveling north on Sheridan road, turn right (east) on Farwell; park along the street. From the street-end, follow path to the right to the dune habitat.

Loyola Dune

Chicago Habitat Directory 2005